

UNITED STATES DEPARTMENT OF THE INTERIOR  
BUREAU OF LAND MANAGEMENT  
305 W. Grand Avenue  
Alamogordo, NM 88210FORM APPROVED  
OMB NO. 1004-0137  
Expires: February 28, 19955. LEASE DESIGNATION AND SERIAL NO.  
NMLC-056616B

6. IF INDIAN, ALLOTTEE OR TRIBE NAME

7. UNIT AGREEMENT NAME

8. FARM OR LEASE NAME, WELL NO.  
GISSLER A #6

9. APIWELLNO.

30-015-33588 S1

10. FIELD AND POOL, OR WILDCAT

Loco Hills Paddock

11. SEC., T., R., M., OR BLOCK AND SURVEY OR AREA

Sec 23 T-17S R-30E

12. COUNTY OR PARISH  
Eddy13. STATE  
NM

## WELL COMPLETION OR RECOMPLETION REPORT AND LOG \*

1a. TYPE OF WELL: OIL WELL ☒ GAS WELL ☐ DRY ☐ Other

b. TYPE OF COMPLETION:

NEW WELL ☒WORK OVER ☐DEEP-EN ☐PLUG BACK ☐DIFF. REVR. ☐

Other

RECEIVED

2. NAME OF OPERATOR

PREMIER OIL &amp; GAS, INC.

OCT 22 2004

3. ADDRESS AND TELEPHONE NO.

OOD-ARTESIA

P.O. BOX 1246, ARTESIA, NM 88211-1246 (505) 748-2093

4. LOCATION OF WELL (Report location clearly and in accordance with any State requirements)\*

At surface

990' FNL 1650' FWL

At top prod. interval reported below

SAME

At total depth

SAME

14. PERMIT NO.

DATE ISSUED

12. COUNTY OR PARISH  
Eddy13. STATE  
NM

15. DATE SPUDDED

9/3/04

16. DATE T.D. REACHED

9/14/04

17. DATE COMPL. (Ready to prod.)

10/13/04

18. ELEVATIONS (DF, RKB, RT, GR, ETC.)\*

3658' GL

19. ELEV. CASINGHEAD

20. TOTAL DEPTH, MD &amp; TVD

5120'

21. PLUG, BACK T.D., MD &amp; TVD

5108'

22. IF MULTIPLE COMPL., HOW MANY\*

23. INTERVALS DRILLED BY

ROTARY TOOLS

CABLE TOOLS

10-5120'

24. PRODUCING INTERVAL(S), OF THIS COMPLETION—TOP, BOTTOM, NAME (MD AND TVD)\*

4540-4923' Paddock

NO

26. TYPE ELECTRIC AND OTHER LOGS RUN

DLL; Spectral Density

27. WAS WELL CORED

NO

28. CASING RECORD (Report all strings set in well)

CASING SIZE/GRADE	WEIGHT, LB./FT.	DEPTH SET (MD)	HOLE SIZE	TOP OF CEMENT, CEMENTING RECORD	AMOUNT PULLED
13-3/8" J55	48#	353'	17-1/2"	100sx thictropic; 400sx C	None
8-5/8" J55	24#	1247.77'	12-1/4"	1100sx Circ 40	None
5-1/2" J55	17#	5120'	7-7/8"	775sx Circ 141	None

29. LINER RECORD

SIZE	TOP (MD)	BOTTOM (MD)	SACKS CEMENT*	SCREEN (MD)	SIZE	DEPTH SET (MD)	PACKER SET (MD)
					2-7/8"	4515'	

31. PERFORATION RECORD (Interval, size and number)

4540 - 4923' (21 shots) OCT 21 2004

ALEXIS C. SWOBODA  
PETROLEUM ENGINEER

32. ACID, SHOT, FRACTURE, CEMENT SQUEEZE, ETC.

DEPTH INTERVAL (MD) AMOUNT AND KIND OF MATERIAL USED  
4540-4923' ACDZ w/2000gals 15% NEFE Acid

33. PRODUCTION

DATE FIRST PRODUCTION		PRODUCTION METHOD (Flowing, gas lift, pumping—size and type of pump)				WELL STATUS (Producing or shut-in)	
10/15/04		Pumping				Prod	
DATE OF TEST	HOURS TESTED	CHOKE SIZE	PROD'N. FOR TEST PERIOD	OIL—BSL.	GAS—MCF.	WATER—BSL.	GAS-OIL RATIO
10/16/04	24		→	31	20	588	
FLOW. TUBING PRESS.	CASING PRESSURE	CALCULATED 24-HOUR RATE	OIL—BSL.	GAS—MCF.	WATER—BSL.	OIL GRAVITY-API (CORR.)	
		→					

34. DISPOSITION OF GAS (Sold, used for fuel, vented, etc.)

Sold

TEST WITNESSED BY

Mark Hope

35. LIST OF ATTACHMENTS

LOGS: DEVIATION SURVEY

36. I hereby certify that the foregoing and attached information is complete and correct as determined from all available records

SIGNED

Losalie Jones

TITLE

President

DATE

10/19/04

\*(See Instructions and Spaces for Additional Data on Reverse Side)

37. SUMMARY OF POROUS ZONES: (Show all important zones of porosity and contents thereof; cored intervals; and all drill-stem, tests, including depth interval tested, cushion used, time tool open, flowing and shut-in pressures, and recoveries):

38.

GEOLOGIC MARKERS

FORMATION	TOP	BOTTOM	DESCRIPTION, CONTENTS, ETC.	NAME	TOP	
					MEAS. DEPTH	TRUE VERT. DEPTH
				Yates	1296'	
				Queen	2237'	
				San Andres	3018'	
				Glorietta	4410'	

RECEIVED  
2004 OCT 20 AM 10:22  
BUREAU OF LAND MGMT.  
ROSMILL OFFICE

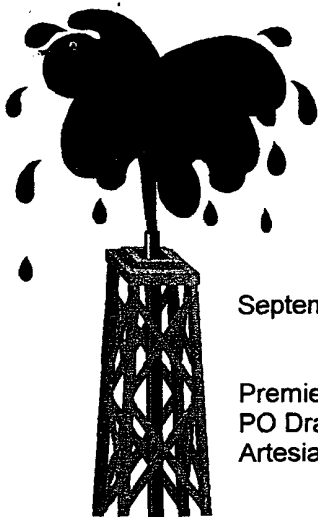

# Artesia Fishing Tool Co., Inc.

Oil Well Drilling Contractors  
PO Box 1370 Artesia, NM 88211-1370  
505/746-6651 746-3518 fax 748-2205

September 23, 2004

Premier Oil & Gas  
PO Drawer 1246  
Artesia, NM 88211-1246

RE: Gissler A #6  
990' FNL & 1650' FWL  
Sec. 23, T17S, R30E  
Eddy County, New Mexico

Gentlemen:

The following is a Deviation Survey for the above captioned well.

DEPTH	DEVIATION
832'	3/4°
1110'	1°
1251'	1°
1709'	1°
2141'	1 1/2°
2600'	1°
3174'	1 3/4°
3703'	1 3/4°
4412'	2°
5120'	2°

Very truly yours,

Eddie C. LaRue  
Vice President

STATE OF NEW MEXICO }  
COUNTY OF EDDY }

The foregoing was acknowledged before me  
this 23<sup>rd</sup> day of September, 2004.

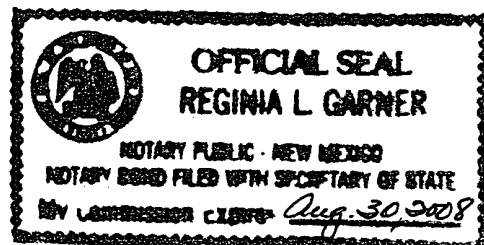
  
Notary Public

04-1293

*Serving Southeast New Mexico and West Texas Since 1974*