

Submit 3 Copies To Appropriate District

Office

District I

1625 N. French Dr., Hobbs, NM 87240

District II

1301 W. Grand Ave., Artesia, NM 88210

District III

1000 Rio Brazos Rd., Aztec, NM 87410

District IV

1220 S. St. Francis Dr., Santa Fe, NM 87505

State of New Mexico
Energy, Minerals and Natural Resources

OIL CONSERVATION DIVISION
1220 South St. Francis Dr.
Santa Fe, NM 87505

Form C-103
Revised May 08, 2003

SUNDRY NOTICES AND REPORTS ON WELLS (DO NOT USE THIS FORM FOR PROPOSALS TO DRILL OR TO DEEPEN OR PLUG BACK TO A DIFFERENT RESERVOIR. USE "APPLICATION FOR PERMIT" (FORM C-101) FOR SUCH PROPOSALS.)		WELL API NO. 30.015.01668
1. Type of Well: Oil Well <input checked="" type="checkbox"/> Gas Well <input type="checkbox"/> Other <input type="checkbox"/>		5. Indicate Type of Lease STATE <input checked="" type="checkbox"/> FEE <input type="checkbox"/>
2. Name of Operator BP America Production Company		6. State Oil & Gas Lease No.
3. Address of Operator P.O. Box 1089 Eunice NM 88231		7. Lease Name or Unit Agreement Name: EMPIRE ABO UNIT 'H'
4. Well Location Unit Letter P : 660 feet from the S line and 660 feet from the E line Section 32 Township 17S Range 28E NMPM County LEA		8. Well No. 28
11. Elevation (Show whether DR, RKB, RT, GR, etc.) 3680' RDB		9. OGRID Number 000778
		10. Pool name or Wildcat EMPIRE ABO

12. Check Appropriate Box to Indicate Nature of Notice, Report, or Other Data

NOTICE OF INTENTION TO:

PERFORM REMEDIAL WORK ☐ PLUG AND ABANDON ☐
TEMPORARILY ABANDON ☐ CHANGE PLANS ☐
PULL OR ALTER CASING ☐ MULTIPLE COMPLETION ☐
OTHER: ☐

SUBSEQUENT REPORT OF:

REMEDIAL WORK ☐ ALTERING CASING ☐
COMMENCE DRILLING OPNS. ☐ PLUG AND ABANDONMENT ☐
CASING TEST AND CEMENT JOB ☐
OTHER: **TA & MIT** ☒

13. Describe proposed or completed operations. (Clearly state all pertinent details, and give pertinent dates, including estimated date of starting any proposed work). SEE RULE 1103. For Multiple Completions: Attach wellbore diagram of proposed completion or recompletion.

TD: 6319' PED: 6200' CIBP

09.27.04: MIRUPU. UNSEAT PMP. POH & LD RODS & PMP.
NDWH. NUBOP. POH W/TBG & LD.

RUWL & SET CIBP @ 5734' W/35' CMT ON TOP.

09.28.04: CIRC HOLE W/PKR FLUID & TEST CSG TO 500# PSI FOR 30 MINS.
HELD OK. CHART ATTACHED.
WELLBORE TA'D.

Temporary Abandoned Status approved
and 9-28-09

I hereby certify that the information above is true and complete to the best of my knowledge and belief.

SIGNATURE Kellie D. Murrish TITLE Scheduler DATE 11.17.04

Type or print name Kellie D. Murrish Telephone No. 505.394.1649

(This space for State use)

APPROVED BY [Signature] TITLE Wild Dog DATE DEC 1 2004
Conditions of approval, if any: [Signature]

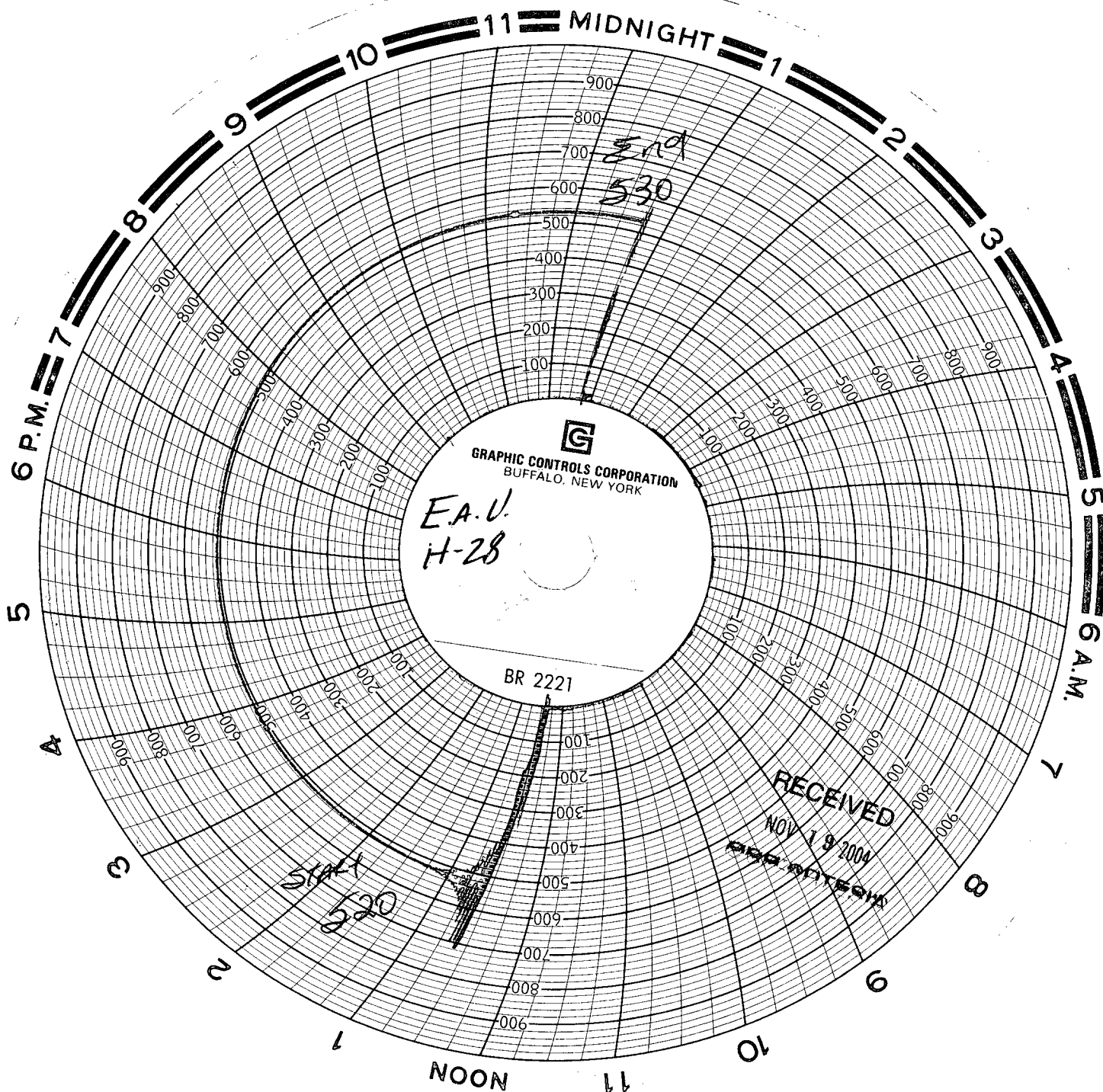

Chart Recorder

Calibrated

3-4-04



B.P. America

Empire ABO-H-28

Chaparral Services

Truck # 32

Larry Bowen

9-28-04

9:45 AM