

Submitt 3 Copies To Appropriate District
Office
District I
1625 N. French Dr., Hobbs, NM 88240
District II
1301 W. Grand Ave., Artesia, NM 88210
District III
1000 Rio Brazos Rd., Aztec, NM 87410
District IV
1220 S. St. Francis Dr., Santa Fe, NM
87505

State of New Mexico
Energy, Minerals and Natural Resources

Form C-103
May 27, 2004

OIL CONSERVATION DIVISION
1220 South St. Francis Dr.
Santa Fe, NM 87505

WELL API NO. 30-015-33200
5. Indicate Type of Lease STATE <input checked="" type="checkbox"/> FEE <input type="checkbox"/>
6. State Oil & Gas Lease No. B-3149
7. Lease Name or Unit Agreement Name Red Lake Sand Unit
8. Well Number 47
9. OGRID Number 013837
10. Pool name or Wildcat Red Lake Shores; Grayburg

Pit or Below-grade Tank Application ☐ or Closure ☐

Pit type _____ Depth Groundwater _____ Distance from nearest fresh water well _____ Distance from nearest surface water _____

Pit Liner Thickness: _____ mil Below-Grade Tank: Volume _____ bbls; Construction Material _____

SUNDRY NOTICES AND REPORTS ON WELLS
(DO NOT USE THIS FORM FOR PROPOSALS TO DRILL OR TO DEEPEN OR PLUG BACK TO A
DIFFERENT RESERVOIR. USE "APPLICATION FOR PERMIT" (FORM C-101) FOR SUCH
PROPOSALS.)

1. Type of Well: Oil Well ☐ Gas Well ☐ Other Injection

2. Name of Operator
Mack Energy Corporation

3. Address of Operator
P. O. Box 960 Artesia, NM 88211-0960

4. Well Location
Unit Letter I 1650 feet from the South line and 330 feet from the East line
Section 20 Township 17S Range 28E NMPM County Eddy

11. Elevation (Show whether DR, RKB, RT, GR, etc.)
3631' GR

12. Check Appropriate Box to Indicate Nature of Notice, Report or Other Data

NOTICE OF INTENTION TO:

PERFORM REMEDIAL WORK ☐ PLUG AND ABANDON ☐
TEMPORARILY ABANDON ☐ CHANGE PLANS ☐
PULL OR ALTER CASING ☐ MULTIPLE COMPL ☐

OTHER: _____ ☐

SUBSEQUENT REPORT OF:

REMEDIAL WORK ☐ ALTERING CASING ☐
COMMENCE DRILLING OPNS. ☐ P AND A ☐
CASING/CEMENT JOB ☐

OTHER: CIT test ☒

13. Describe proposed or completed operations. (Clearly state all pertinent details, and give pertinent dates, including estimated date of starting any proposed work). SEE RULE 1103. For Multiple Completions: Attach wellbore diagram of proposed completion or recompletion.

11/12/2004 POH w/rods and tubing. RIH w/plastic coated 5 1/2" R-4 packer and 59 joints 2 3/8" EUE tubing set @ 1895', circ packer fluid, pressure up on backside to 500# for 30 minutes, held OK. CIT chart enclosed.

Refer to WFX-803

RECEIVED

NOV 17 2004

OCD-ARTESIA

I hereby certify that the information above is true and complete to the best of my knowledge and belief. I further certify that any pit or below-grade tank has been/will be constructed or closed according to NMOC guidelines ☐ a general permit ☐ or an (attached) alternative OCD-approved plan ☐

SIGNATURE Jerry W. Sherrell TITLE Production Clerk DATE 11/16/2004

Type or print name Jerry W. Sherrell E-mail address: jerry.s@mackenergycorp.com Telephone No. (505)748-1288
For State Use Onl [Signature]

APPROVED BY: _____ TITLE _____ DATE DEC 1 2004

Conditions of Approval (if any):

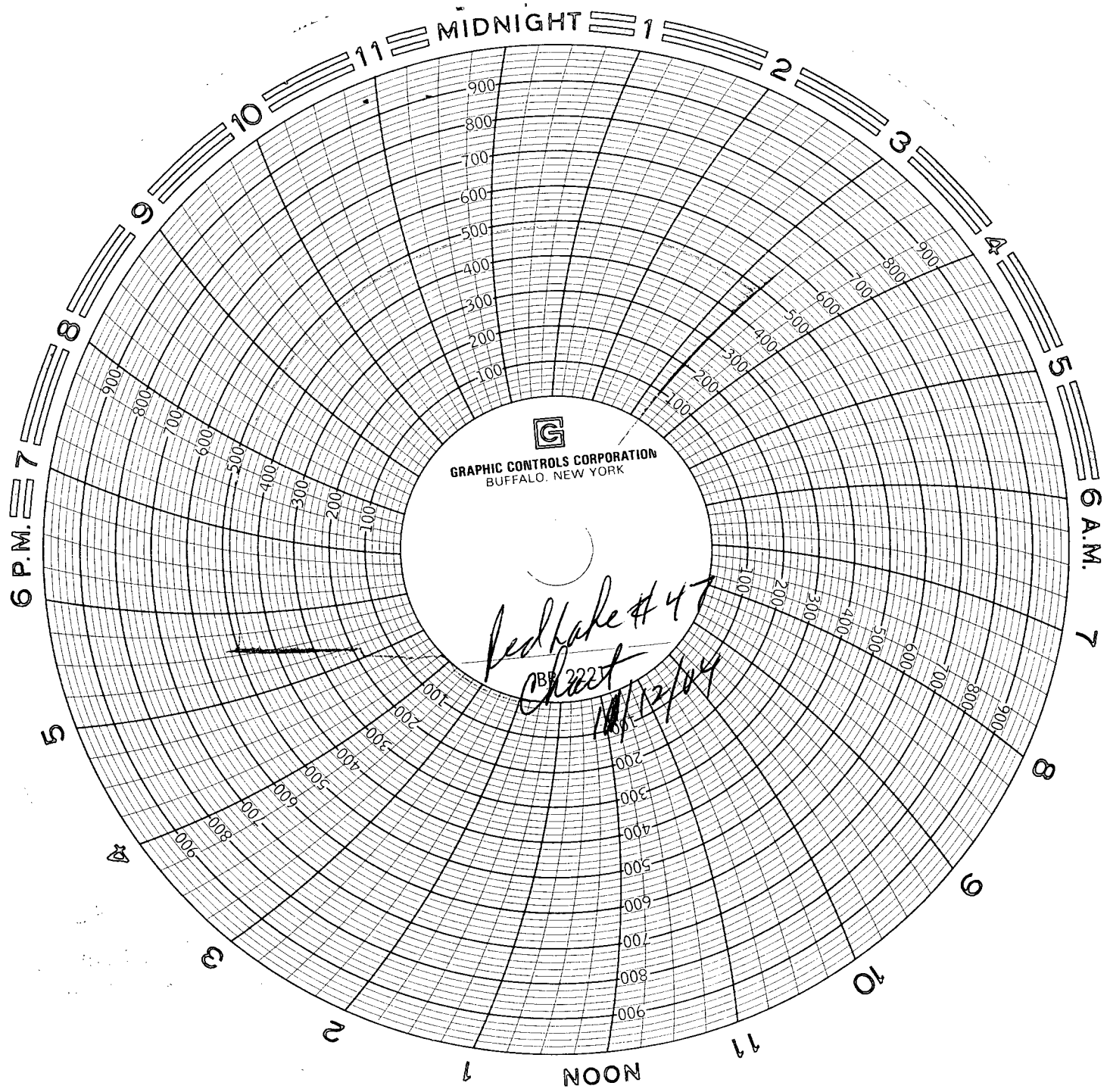

G
GRAPHIC CONTROLS CORPORATION
BUFFALO, NEW YORK

Red Lake #47
Chart
10/12/84

100 100