

Submit 3 Copies To Appropriate District Office
District I
1625 N. French Dr., Hobbs, NM 88240
District II
1301 W. Grand Ave., Artesia, NM 88210
District III
1000 Rio Brazos Rd., Aztec, NM 87410
District IV
1220 S. St. Francis Dr., Santa Fe, NM 87505

State of New Mexico
Energy, Minerals and Natural Resources

Form C-103
Revised June 10, 2003

OIL CONSERVATION DIVISION
1220 South St. Francis Dr.
Santa Fe, NM 87505

WELL API NO. 30-015-24735
5. Indicate Type of Lease STATE <input checked="" type="checkbox"/> FEE <input type="checkbox"/>
6. State Oil & Gas Lease No. L-2766
7. Lease Name or Unit Agreement Name Burton Flat Deep Unit
8. Well Number 24
9. OGRID Number 169355
10. Pool name or Wildcat East Avalon-Bone Spring

SUNDRY NOTICES AND REPORTS ON WELLS (DO NOT USE THIS FORM FOR PROPOSALS TO DRILL OR TO DEEPEN OR PLUG BACK TO A DIFFERENT RESERVOIR. USE "APPLICATION FOR PERMIT" (FORM C-101) FOR SUCH PROPOSALS.)	
1. Type of Well: Oil Well <input checked="" type="checkbox"/> Gas Well <input type="checkbox"/> Other <input type="checkbox"/>	RECEIVED DEC 10 2004 OIL CONSERVATION DIVISION
2. Name of Operator Devon Energy Production Company, LP	
3. Address of Operator 20 North Broadway, Suite 1500, Oklahoma City, Oklahoma 73102	
4. Well Location Unit Letter <u>A</u> : <u>476'</u> feet from the <u>North</u> line and <u>660'</u> feet from the <u>East</u> line Section <u>2</u> Township <u>21S</u> Range <u>27E</u> Eddy County	
11. Elevation (Show whether DR, RKB, RT, GR, etc.) 3195' RKB	

12. Check Appropriate Box to Indicate Nature of Notice, Report or Other Data

NOTICE OF INTENTION TO:

- PERFORM REMEDIAL WORK ☐ PLUG AND ABANDON ☒
TEMPORARILY ABANDON ☐ CHANGE PLANS ☐
PULL OR ALTER CASING ☐ MULTIPLE COMPLETION ☐
OTHER: ☐

SUBSEQUENT REPORT OF:

- REMEDIAL WORK ☐ ALTERING CASING ☐
COMMENCE DRILLING OPNS. ☐ PLUG AND ABANDONMENT ☐
CASING TEST AND CEMENT JOB ☐
OTHER: ☐

13. Describe proposed or completed operations. (Clearly state all pertinent details, and give pertinent dates, including estimated date of starting any proposed work). SEE RULE 1103. For Multiple Completions: Attach wellbore diagram of proposed completion or recompletion.

1. Pull existing 2-7/8" production tubing and packer from well.
 2. Set CIBP at 5430' and dump bail 35' cement on top.
 3. Circulate wellbore with 9.0# ppg mud.
 4. Set 150' cement plug from 3895' to 4045'. WOC. Tag plug.
 5. Cut 5-1/2' casing at 2130' and POOH.
 6. Set 530' cement plug from 2080' to 2610'. WOC. Tag plug.
 7. Set 150' cement plug from 534' to 684'. WOC. Tag plug.
 8. Set 60' cement surface plug. WOC.
 9. Cut casings off 3' below ground level. Set P&A marker.
 10. Restore location.
- Note: Cement class "C" at 14.8 ppg with a yield of 1.32 cu. ft/sx.

I hereby certify that the information above is true and complete to the best of my knowledge and belief.

SIGNATURE Ronnie G. Slack TITLE: Engineering Technician DATE 12/8/04
Type or print name Ronnie G. Slack E-mail address: Ronnie.Slack@dvn.com Telephone No. 405-552-4615

(This space for State use)
APPROVED BY Phil Hawkins TITLE Field Inspector DATE 12/12/04
Conditions of approval, if any:

DEVON ENERGY PRODUCTION COMPANY LP

Well Name: Burton Flat Deep Unit 24		Field: East Avalon-Bone Spring	
Location: Sec 2-T21S-R27E; 476' FNL & 660' FEL		County: Eddy	State: NM
Elevation: 3195' RKB		Spud Date: 4/4/84	Compl Date: 5/20/84
API#: 30-015-24735	Prepared by: Ronnie Slack	Date: 12/2/04	Rev:

PROPOSED P&A

17-1/2" Hole
13-3/8", 48#, @ 609'
 Cmt'd w/600 sx to surface

TOC on 5-1/2 csg @ 2280' (cbl log)
 note on 4/26/84 drlg report

11" Hole
8-5/8", 24#, @ 2560'
 Cmt'd w/2600 sx to surface

BONE SPRING
 5454' - 5482'

BONE SPRING
 5834' - 5879'
 5901 - 5954'

7-7/8" Hole
5-1/2", 17#, @ 6000'
 Cmt'd w/900 sx

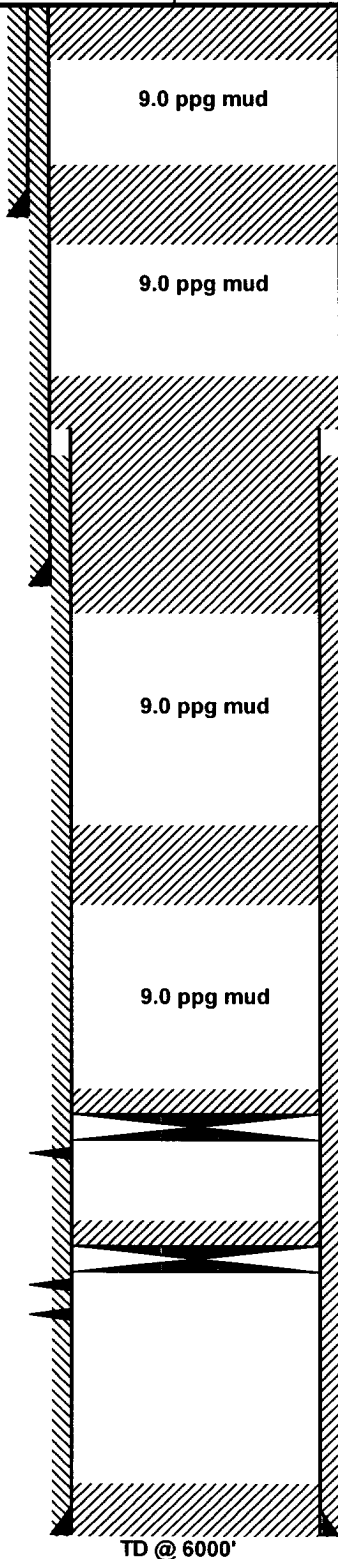

Proposed:
 Set 60' cement plug at surface. Cut casings off
 3' below GL. Install P&A marker. Clean location.

Proposed:
 Set 150' cement plug from 534" to 684'
 WOC & Tag.

Proposed:
 Cut 5-1/2" casing at 2130' and POOH.
 Set cement plug from 2080' to 2610'
 WOC & Tag.

Proposed:
 Set 150' cement plug from 3895' to 4045'
 WOC & Tag.

Proposed:
 Set CIBP @ 5430' & dump 35' cement on top

10' Cement on top. (5/16/84)
 CIBP @ 5800'

TD @ 6000'

DEVON ENERGY PRODUCTION COMPANY LP

Well Name: Burton Flat Deep Unit 24		Field: East Avalon-Bone Spring	
Location: Sec 2-T21S-R27E; 476' FNL & 660' FEL		County: Eddy	State: NM
Elevation: 3195' RKB		Spud Date: 4/4/84	Compl Date: 5/20/84
API#: 30-015-24735	Prepared by: Ronnie Slack	Date: 12/2/04	Rev:

CURRENT

17-1/2" Hole
13-3/8", 48#, @ 609'
 Cmt'd w/600 sx to surface

TOC on 5-1/2 csg @ 2280' (cbl log)
 note on 4/26/84 drlg report

11" Hole
8-5/8", 24#, @ 2560'
 Cmt'd w/2600 sx to surface

8/10/01: Parraffin tagged at 3557'

2-7/8" Tubing

Model "R" Packer @ 5365' (5/17/84)

BONE SPRING
 5454' - 5482'

BONE SPRING
 5834' - 5879'
 5901 - 5954'

10' Cement on top. (5/16/84)
 CIBP @ 5800'

7-7/8" Hole
5-1/2", 17#, @ 6000'
 Cmt'd w/900 sx

TD @ 6000'

