

OCD-ARTESIA

UNITED STATES
DEPARTMENT OF THE INTERIOR
BUREAU OF LAND MANAGEMENT

FORM APPROVED
OMB No. 1004-0136
Expires November 30, 2000



APPLICATION FOR PERMIT TO DRILL OR REENTER

1a. Type of Work: <input checked="" type="checkbox"/> DRILL <input type="checkbox"/> REENTER		5. Lease Serial No. NMNM033865
1b. Type of Well: <input checked="" type="checkbox"/> Oil Well <input type="checkbox"/> Gas Well <input type="checkbox"/> Other <input checked="" type="checkbox"/> Single Zone <input type="checkbox"/> Multiple Zone		6. If Indian, Allottee or Tribe Name
2. Name of Operator DEVON ENERGY PRODUCTION CO L P		7. If Unit or CA Agreement, Name and No.
Contact: LINDA GUTHRIE E-Mail: LINDA.GUTHRIE@DVN.COM		8. Lease Name and Well No. EAGLE 33 I FEDERAL 18
3a. Address 20 NORTH BROADWAY SUITE 1500 OKLAHOMA CITY, OK 73102	3b. Phone No. (include area code) Ph: 405.228.8209	9. API Well No. 30-015-33830
4. Location of Well (Report location clearly and in accordance with any State requirements.)* At surface NESE 2310FSL 330FEL At proposed prod. zone NESE 2310FSL 330FEL		10. Field and Pool, or Exploratory RED LAKE;GLORIETA-YESO
14. Distance in miles and direction from nearest town or post office*		11. Sec., T., R., M., or Blk. and Survey or Area Sec 33 T17S R27E Mer NMP SME: BLM
15. Distance from proposed location to nearest property or lease line, ft. (Also to nearest drig. unit line, if any)	16. No. of Acres in Lease 80.00	12. County or Parish EDDY
18. Distance from proposed location to nearest well, drilling, completed, applied for, on this lease, ft.	19. Proposed Depth 4000 MD	13. State NM
21. Elevations (Show whether DF, KB, RT, GL, etc.) 3525 GL	22. Approximate date work will start	17. Spacing Unit dedicated to this well 40.00
23. Estimated duration		20. BLM/BIA Bond No. on file

24. Attachments

As well Controlled Water Basin

The following, completed in accordance with the requirements of Onshore Oil and Gas Order No. 1, shall be attached to this form:

1. Well plat certified by a registered surveyor.
2. A Drilling Plan.
3. A Surface Use Plan (if the location is on National Forest System Lands, the SUPO shall be filed with the appropriate Forest Service Office).
4. Bond to cover the operations unless covered by an existing bond on file (see Item 20 above).
5. Operator certification
6. Such other site specific information and/or plans as may be required by the authorized officer.

25. Signature (Electronic Submission)	Name (Printed/Typed) LINDA GUTHRIE Ph: 405.228.8209	Date 10/29/2004
Title REGULATORY SPECIALIST		
Approved by (Signature) 151 RUSSE SORENSEN	Name (Printed/Typed) 151 RUSSE SORENSEN	Date DEC 10 2004
Title FIELD MANAGER CARLSBAD FIELD OFFICE		

Application approval does not warrant or certify the applicant holds legal or equitable title to those rights in the subject lease which would entitle the applicant to conduct operations thereon.
Conditions of approval, if any, are attached.

APPROVAL FOR 1 YEAR

Title 18 U.S.C. Section 1001 and Title 43 U.S.C. Section 1212, make it a crime for any person knowingly and willfully to make to any department or agency of the United States any false, fictitious or fraudulent statements or representations as to any matter within its jurisdiction.

Additional Operator Remarks (see next page)

WITNESS 8 5/8" Cement Job

Electronic Submission #50463 verified by the BLM Well Information System
For DEVON ENERGY PRODUCTION CO L P, sent to the Carlsbad

Committed to AFMSS for processing by ARMANDO LOPEZ on 10/29/2004 (05AL0025AE)

APPROVAL SUBJECT TO
GENERAL REQUIREMENTS AND
SPECIAL STIPULATIONS
ATTACHED

** BLM REVISED ** BLM REVISED *

If earthen pits are used in
association with the drilling of this
well, an OCD pit permit must be REVISED **
obtained prior to pit construction.

Additional Operator Remarks:

Devon Energy Production Co., LP proposes to drill a San Andres, Glorieta Yeso well per the approved Master Drilling and Surface Use Plan for the Red Lake Field Area to 4000' TD for commercial quantities of oil and gas. If the well is deemed noncommercial the wellbore will be plugged and abandoned per Federal regulations.

Approximately 229' of new lease road is proposed.

Directions: From the junction of Hwy US 82 and Co. Rd 204, go south on 204 for approx 0.25 miles to Co. Rd 225; then southwest on 225 for approx 2.0 miles, then west on Co. Rd 227 for approx 0.5 mile to lease road, then north and northwest on lease road for approx 0.75 mile, then west and north for approx 0.3 mile, then west to point on the proposed well location.

Please see approved MDSUP.

DISTRICT IV
2040 South Pacheco, Santa Fe, NM 87505

Submit to Appropriate District Office
State Lease - 4 Copies
Fee Lease - 3 Copies

2040 South Pacheco
Santa Fe, New Mexico 87504-2088

<div style="border: 1px dashed black; height: 400px; position: relative;"> <!-- Well Location Diagram --> <div style="position: absolute; top: 50%; left: 50%; transform: translate(-50%, -50%);"> <p>Lat.: N32°47'23.2"</p> <p>Long.: W104°16'34.0"</p> </div> <!-- Dimensions --> <div style="position: absolute; top: 10%; right: 10%;"> <p>3521.8' / 3511.1'</p> </div> <div style="position: absolute; top: 40%; right: 10%;"> <p>330'</p> </div> <div style="position: absolute; top: 60%; right: 10%;"> <p>3535.3' / 3521.1'</p> </div> <div style="position: absolute; bottom: 10%; right: 10%;"> <p>2310'</p> </div> </div>	<div style="border: 1px solid black; padding: 5px;"> <h3 style="text-align: center; margin: 0;">OPERATOR CERTIFICATION</h3> <p style="font-size: small; margin: 5px 0;">I hereby certify the information contained herein is true and complete to the best of my knowledge and belief.</p> <div style="margin-top: 10px;"> <p style="font-size: large; font-family: cursive; margin: 0;">Linda Guthrie</p> <p style="margin: 0;">Signature</p> </div> <div style="margin-top: 10px;"> <p style="margin: 0;">Linda Guthrie</p> <p style="margin: 0;">Printed Name</p> </div> <div style="margin-top: 10px;"> <p style="margin: 0;">Regulatory Specialist</p> <p style="margin: 0;">Title</p> </div> <div style="margin-top: 10px;"> <p style="margin: 0;">08/27/04</p> <p style="margin: 0;">Date</p> </div> </div>
Empty space for additional notes or diagrams	<div style="border: 1px solid black; padding: 5px;"> <h3 style="text-align: center; margin: 0;">SURVEYOR CERTIFICATION</h3> <p style="font-size: small; margin: 5px 0;">I hereby certify that the well location shown on this plat was plotted from field notes of actual surveys made by me or under my supervision, and that the same is true and correct to the best of my belief.</p> <div style="margin-top: 10px;"> <p style="text-align: center; margin: 0;">JUNE 22, 2004</p> <p style="margin: 0;">Date Surveyed</p> </div> <div style="margin-top: 10px;"> <p style="margin: 0;">GARY JONES</p> <p style="margin: 0;">Signature & Seal of Professional Surveyor</p> </div> <div style="margin-top: 10px;"> <p style="text-align: center; margin: 0;">7977</p> <p style="margin: 0;">W.O. No.</p> </div> <div style="margin-top: 10px;"> <p style="margin: 0;">Certificate No. GARY JONES 7977</p> <p style="margin: 0;">Professional Surveyor</p> </div> </div>

**SECTION 33, TOWNSHIP 17 SOUTH, RANGE 27 EAST, N.M.P.M.,
EDDY COUNTY, NEW MEXICO.**

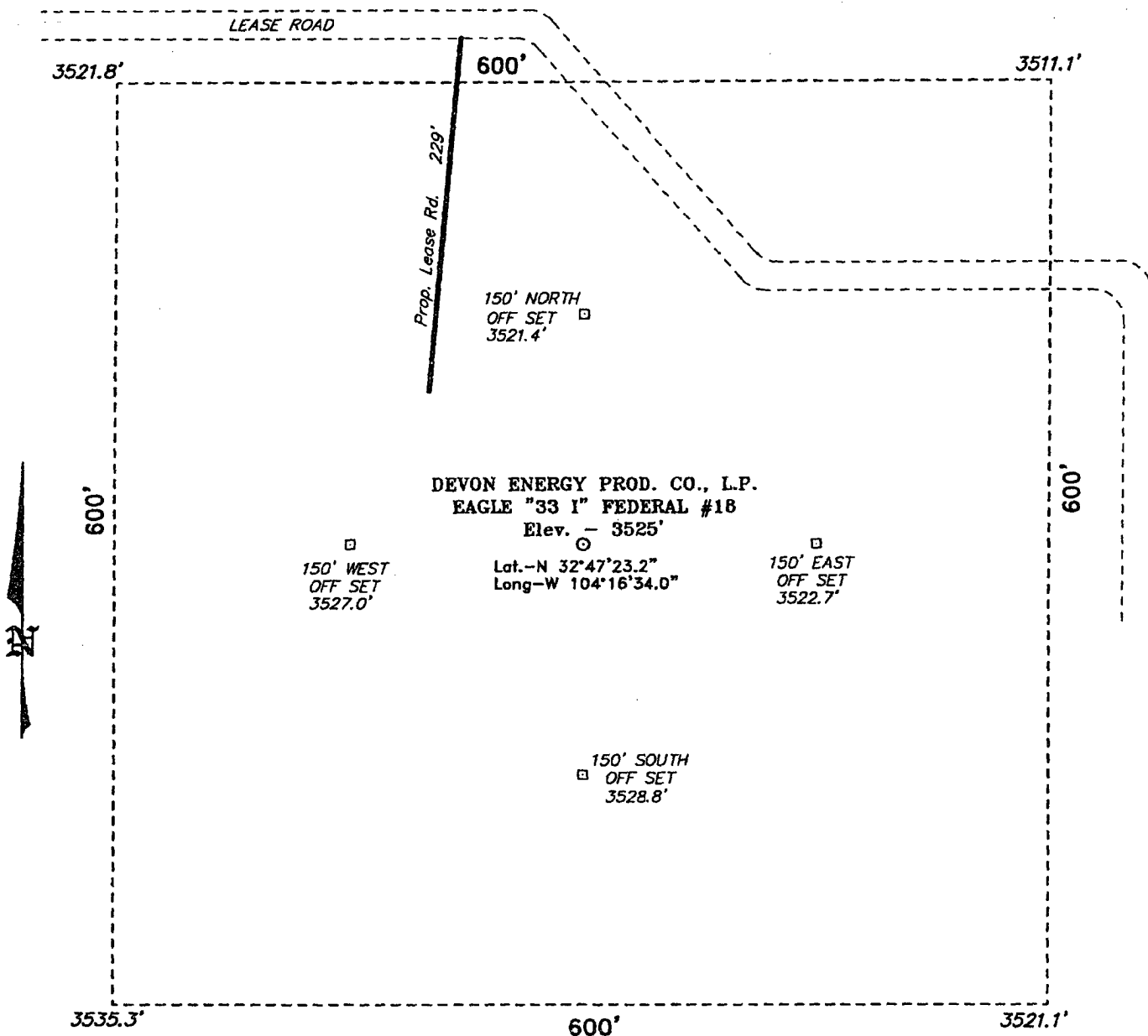

Directions to Location:

FROM THE JUNCTION OF US HWY 82 AND CO. RD. 204, GO SOUTH ON 204 FOR APPROX. 0.25 MILE TO CO. RD. 225; THENCE SOUTHWESTERLY ON 225 FOR APPROX. 2.0 MILES; THENCE WESTERLY ON CO. RD. 227 FOR APPROX. 0.5 MILE TO LEASE ROAD; THENCE NORTH AND NORTHWEST ON LEASE ROAD FOR APPROX. 0.75 MILE; THENCE WEST AND NORTH FOR APPROX. 0.3 MILE; THENCE WEST TO POINT ON THE PROPOSED WELL LOCATION.

BASIN SURVEYS P.O. BOX 1786-HOBBS, NEW MEXICO

W.O. Number: 4385 Drawn By: K. GOAD

Date: 06-23-2004 Disk: KJG CD#4 - 4385A.DWG

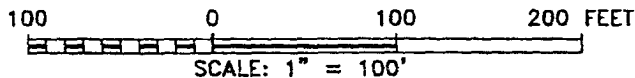

DEVON ENERGY PROD. CO., L.P.

REF: EAGLE "33 I" FED. No. 18 / Well Pad Topo

THE EAGLE "33 I" FED. No. 18 LOCATED 2310' FROM
THE SOUTH LINE AND 330' FROM THE EAST LINE OF
SECTION 33, TOWNSHIP 17 SOUTH, RANGE 27 EAST,
N.M.P.M., EDDY COUNTY, NEW MEXICO.

Survey Date: 06-22-2004 Sheet 1 of 1 Sheets

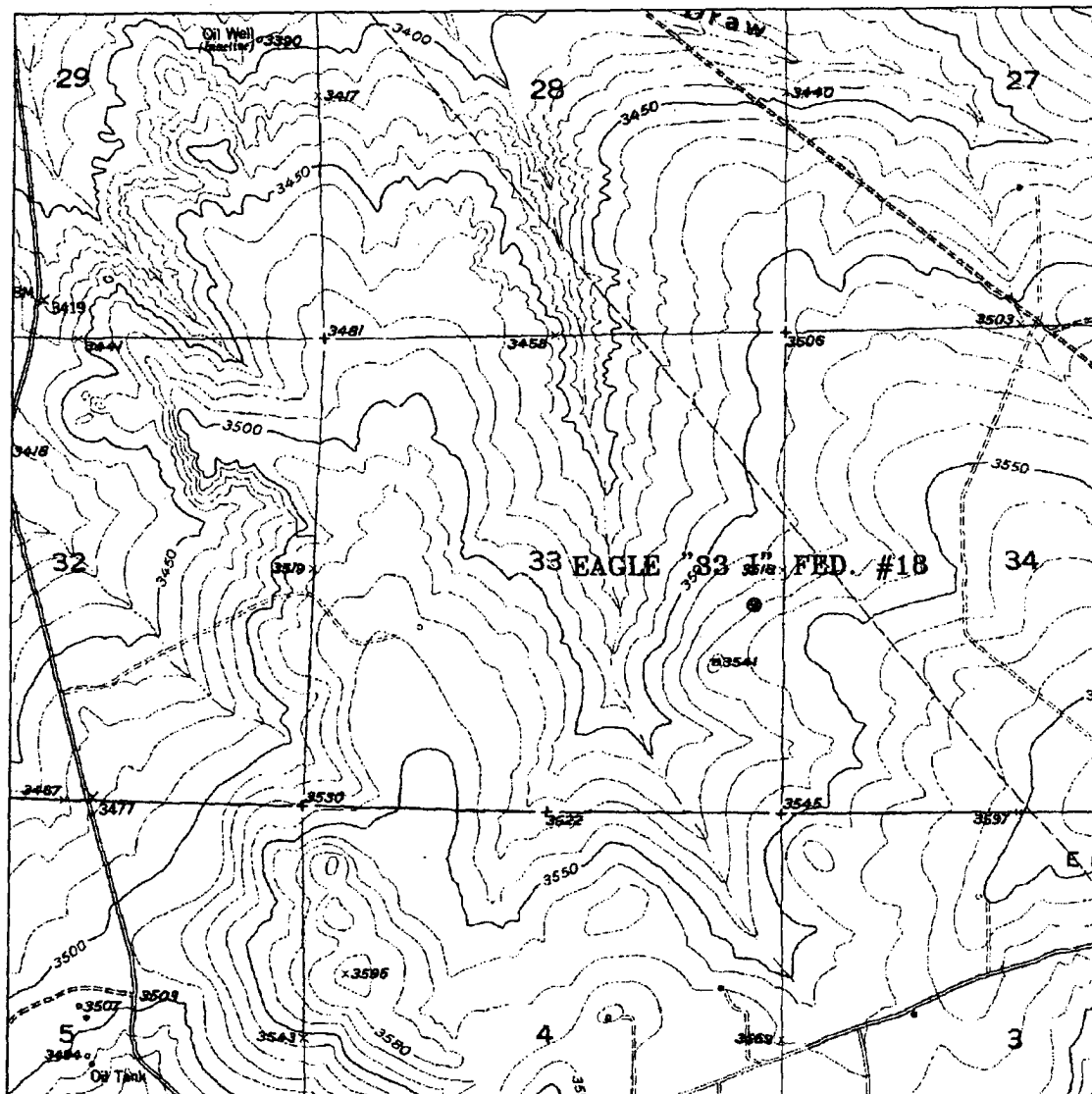

EAGLE "33 I" FEDERAL #18 *330' D.H.*
 Located at 2310' FSL and ~~33~~ FEL
 Section 33, Township 17 South, Range 27 East,
 N.M.P.M., Eddy County, New Mexico.



P.O. Box 1786
 1120 N. West County Rd.
 Hobbs, New Mexico 88241
 (505) 393-7316 - Office
 (505) 392-3074 - Fax
 basinsurveys.com

W.O. Number: 4385AA - KJO #1

Survey Date: 06-22-2004

Scale: 1" = 2000'

Date: 06-23-2004

**DEVON ENERGY
 PROD. CO., L.P.**

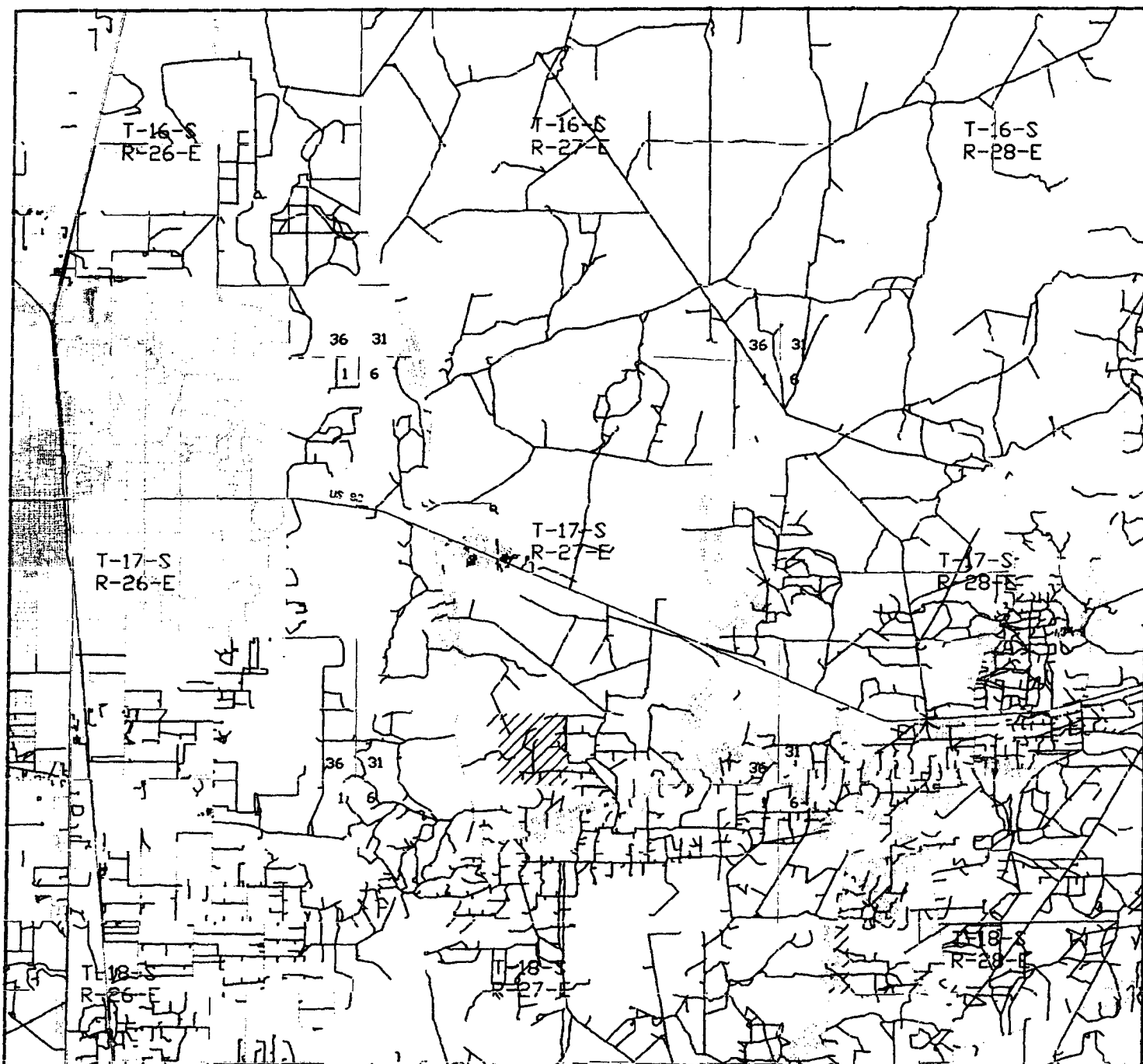

EAGLE "33 I" FEDERAL #18 ^{330' D. Hill}
 Located at 2310' FSL and 33' FEL
 Section 33, Township 17 South, Range 27 East,
 N.M.P.M., Eddy County, New Mexico.

basin
surveys
 focused on excellence
 in the oilfield

P.O. Box 1786
 1120 N. West County Rd.
 Hobbs, New Mexico 88241
 (505) 393-7316 - Office
 (505) 392-3074 - Fax
 basinsurveys.com

W.O. Number: 4385AA - KJG #1

Survey Date: 06-22-2004

Scale: 1" = 2 MILES

Date: 06-23-2004

DEVON ENERGY
 PROD. CO., L.P.



United States Department of the Interior

BUREAU OF LAND MANAGEMENT

Roswell Field Office
2909 West Second Street
Roswell, New Mexico 88201

IN REPLY REFER TO:

JUN 05 2003

Devon Energy Production Company, L.P.
Attn. Ms Karen Cottom
20 North Broadway, Suite 1500
Oklahoma City, Oklahoma 73102-8260

Re: Red Lake Field Area
Master Drilling and Surface Use Plan
Eddy County, New Mexico

The master drilling and surface use plan, dated May 6, 2003, for the Red Lake Field Area in Townships 17 and 18 South, Range 27 East, Eddy County, New Mexico, is now approved. Several corrections have been made to the attached list describing the field area. An approved copy is attached for your records.

Please note that the surface casing setting depth may change in individual APD (Form 3160-4) submittals because the depth of the expected fresh water varies across this area.

If you have any questions, please contact Alexis C. Swoboda, P.E. at 505-627-0228.

Sincerely,

Larry D. Bray
Assistant Field Manager
Lands and Minerals



RECEIVED

NOV 05 2004

OSD-ARTERIA

**Devon Energy Corporation
20 North Broadway
Oklahoma City, Oklahoma 73102-8260**

Hydrogen Sulfide (H₂S) Contingency Plan

For

Eagle 33I Federal # 18

**2310'FSL & 330' FEL,
Sec-33, T-17S R-27E**

Eddy County NM

Eagle 33I Federal # 18

This is an open drilling site. H₂S monitoring equipment and emergency response equipment will be used within 500' of zones known to contain H₂S, including warning signs, wind indicators and H₂S monitor.

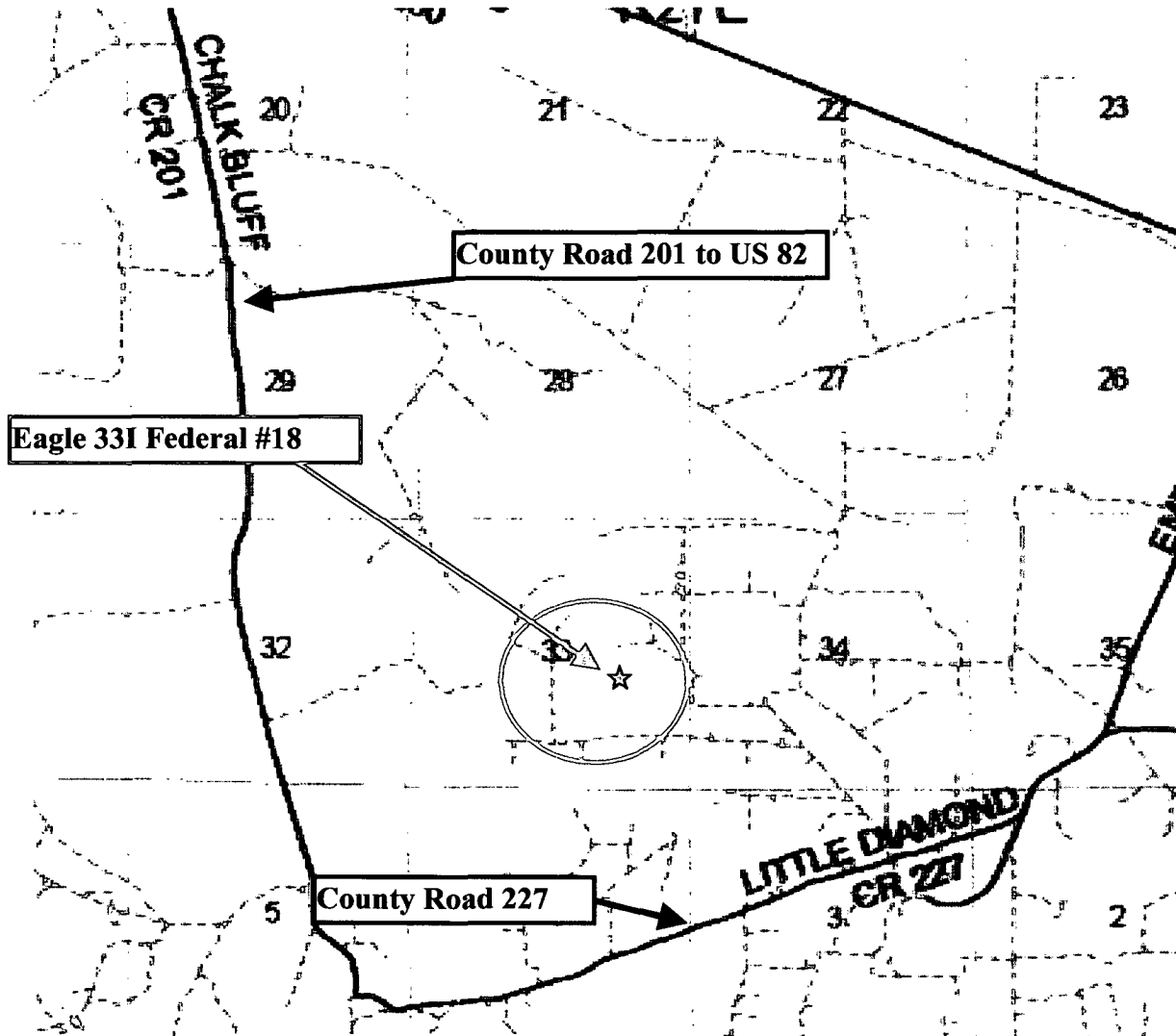
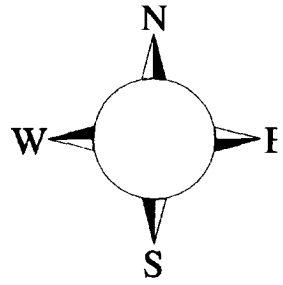

Assumed 100 ppm ROE = 3000' (Radius of Exposure)
100 ppm H₂S concentration shall trigger activation of this plan.

Escape

Crews shall escape upwind of escaping gas in the event of an emergency release of gas. Escape can be facilitated West lease road to County road 201. Crews should then block entrance to the location from the lease road so as not to allow anyone traversing into a hazardous area. The blockade should be at a safe distance outside of the ROE There are no homes or buildings in or near the ROE

Emergency Procedures

In the case of a release of gas containing H₂S, the first responder(s) must isolate the area and prevent entry by other persons into the 100 ppm ROE. Additionally the first responder(s) must evacuate any public places encompassed by the 100 ppm ROE. First responder(s) must take care not to injure themselves during this operation. Company and/or local officials must be contacted to aid in this operation. Evacuation of the public should be beyond the 100 ppm ROE.

All responders must have training in the detection of H₂S, measures for protection against the gas, equipment used for protection and emergency response. Additionally, responders must be equipped with H₂S monitors and air packs in order to control the release. Use the “buddy system” to ensure no injuries during the response.

Ignition of Gas Source

Should control of the well be considered lost and ignition considered, take care to protect against exposure to Sulfur Dioxide (SO₂). Intentional ignition must be coordinated with the NMOCD and local officials. Additionally the NM State Police may become involved. NM State Police shall be the Incident Command on scene of any major release. Take care to protect downwind whenever there is an ignition of the gas

Characteristics of H₂S and SO₂

Common Name	Chemical Formula	Specific Gravity	Threshold Limit	Hazardous Limit	Lethal Concentration
Hydrogen Sulfide	H ₂ S	1.189 Air = 1	10 ppm	100 ppm/hr	600 ppm
Sulfur Dioxide	SO ₂	2.21 Air = 1	2 ppm	N/A	1000 ppm

Contacting Authorities

Devon Energy Corp. personnel must liaison with local and state agencies to ensure a proper response to a major release. Additionally, the OCD must be notified of the release as soon as possible but no later than 4 hours. Agencies will ask for information such as type and volume of release, wind direction, location of release, etc. Be prepared with all information available. The following call list of essential and potential responders has been prepared for use during a release. Devon Energy Corp. Company response must be in coordination with the State of New Mexico’s ‘Hazardous Materials Emergency Response Plan’ (HMER)

Devon Energy Corp. Company Call List

<u>Artesia (505)</u>	<u>Cellular</u>	<u>Office</u>	<u>Home</u>
Foreman – BJ Cathey.....	390-5893	748-0176	887-6026
Asst. Foreman – Bobby Jones.....	748-7447	748-0176	746-3194
Cecil Thurmond	748-7180	748-0171	887-1479
David Mike Myers	(505) 513-0782....	(505) 748-0187 ...	(505) 395-3020
Engineer – Tom Pepper	(405) 203-2242....	(405) 552-4513 ...	(405) 728-8641

Agency Call List

Eddy County (505)

Artesia

State Police.....	746-2703
City Police.....	746-2703
Sheriff's Office	746-9888
Ambulance	911
Fire Department	746-2701
LEPC (Local Emergency Planning Committee)	746-2122
NMOCD.....	748-1283

Carlsbad

State Police.....	885-3137
City Police.....	885-2111
Sheriff's Office	887-7551
Ambulance	911
Fire Department	885-2111
LEPC (Local Emergency Planning Committee).....	887-3798
US Bureau of Land Management.....	887-6544

New Mexico Emergency Response Commission (Santa Fe)	(505)476-9600
24 HR	(505) 827-9126
National Emergency Response Center (Washington, DC)	...(800) 424-8802

Other

Boots & Coots IWC	1-800-256-9688 or (281) 931-8884
Cudd Pressure Control.....	(915) 699-0139 or (915) 563-3356
Halliburton	(505) 746-2757
B. J. Services.....	(505) 746-3569

Flight For Life -4000 24th St, Lubbock, TX	(806) 743-9911
Aerocare -Rr 3 Box 49f, Lubbock, TX	(806) 747-8923
Med Flight Air Amb 2301 Yale Blvd SE #D3, Albuq, NM	(505) 842-4433
S B Air Med Svc 2505 Clark Carr Loop SE, Albuq, NM	(505) 842-4949

Prepared in conjunction with
Wade Rohloff of;

