

UNITED STATES
DEPARTMENT OF THE INTERIOR
BUREAU OF LAND MANAGEMENT

OCD-ARTESIA

FORM APPROVED
OMB No. 1004-0135
Expires July 31, 1996

SUNDRY NOTICES AND REPORTS ON WELLS
Do not use this form for proposals to drill or to re-enter an abandoned well. Use Form 3160-3 (APD) for such proposals.

SUBMIT IN TRIPLICATE - Other Instructions on reverse side

1. Type of Well
☐ Oil Well ☒ Gas Well ☐ Other

2. Name of Operator
Gruy Petroleum Management Co.

3a. Address
P. O. Box 140907 Irving, TX 75014-0907

3b. Phone No. (include area code)
972-401-3111

4. Location of Well (Footage, Sec., T., R., M., or Survey Description)
Sec 1-T25S-R26E
2100' FSL & 1650' FEL

5. Lease Serial No.
NMNM14124

6. If Indian, Allottee or Tribe Name

7. If Unit or CA/Agreement, Name and/or No.

8. Well Name and No.
Marquardt 1 Penn Federal No. 1

9. API Well No.
30-015-33457

10. Field and Pool, or Exploratory Area
White City; Penn (87280)

11. County or Parish, State
Eddy Co., NM

12. CHECK APPROPRIATE BOX(ES) TO INDICATE NATURE OF NOTICE, REPORT, OR OTHER DATA

TYPE OF SUBMISSION	TYPE OF ACTION			
<input checked="" type="checkbox"/> Notice of Intent	<input type="checkbox"/> Acidize	<input type="checkbox"/> Deepen	<input type="checkbox"/> Production (Start/Resume)	<input type="checkbox"/> Water Shut-Off
<input type="checkbox"/> Subsequent Report	<input type="checkbox"/> Alter Casing	<input type="checkbox"/> Fracture Treat	<input type="checkbox"/> Reclamation	<input type="checkbox"/> Well Integrity
<input type="checkbox"/> Final Abandonment Notice	<input type="checkbox"/> Casing Repair	<input type="checkbox"/> New Construction	<input type="checkbox"/> Recomplete	<input checked="" type="checkbox"/> Other <u>SHL move 200' east</u>
	<input type="checkbox"/> Change Plans	<input type="checkbox"/> Plug and Abandon	<input type="checkbox"/> Temporarily Abandon	
	<input type="checkbox"/> Convert to Injection	<input type="checkbox"/> Plug Back	<input type="checkbox"/> Water Disposal	

13. Describe Proposed or Completed Operation (clearly state all pertinent details, including estimated starting date of any proposed work and approximate duration thereof. If the proposal is to deepen directionally or recompleat horizontally, give subsurface locations and measured and true vertical depths of all pertinent markers and zones. Attach the Bond under which the work will be performed or provide the Bond No. on file with BLM/BIA. Required subsequent reports shall be filed within 30 days following completion of the involved operations. If the operation results in a multiple completion or recompleat in a new interval, a Form 3160-4 shall be filed once testing has been completed. Final Abandonment Notices shall be filed only after all requirements, including reclamation, have been completed, and the operator has determined that the site is ready for final inspection.)

At the request of BLM well was moved 200' east to 1650' FEL.

See attached plat.

RECEIVED

JAN 07 2005

OCD-ARTESIA

14. I hereby certify that the foregoing is true and correct
Name (Printed/Typed)

Zeno Farris

Signature

Zeno Farris

Title

Manager Operations Administration

Date

December 13, 2004

THIS SPACE FOR FEDERAL OR STATE OFFICE USE

Approved by

/s/ Tony J. Herrell

Title **FIELD MANAGER**

Date

3 JAN 2005

Conditions of approval, if any, are attached. Approval of this notice does not warrant or certify that the applicant holds legal or equitable title to those rights in the subject lease which would entitle the applicant to conduct operations thereon.

Office

CARLSBAD FIELD OFFICE

Title 18 U.S.C. Section 1001, makes it a crime for any person knowingly and willfully to make to any department or agency of the United States any false, fictitious or fraudulent statements or representations as to any matter within its jurisdiction.

(Instructions on reverse)

DISTRICT I
1625 N. FRENCH DR., BOBBS, NM 88240

DISTRICT II
1301 W. GRAND AVENUE, ARTESIA, NM 88210

DISTRICT III
1000 Rio Brazos Rd., Aztec, NM 87410

DISTRICT IV
1220 S. ST. FRANCIS DR., SANTA FE, NM 87505

State of New Mexico
Energy, Minerals and Natural Resources Department

OIL CONSERVATION DIVISION
1220 SOUTH ST. FRANCIS DR.
Santa Fe, New Mexico 87505

Form C-102
Revised JUNE 10, 2003
Submit to Appropriate District Office
State Lease - 4 Copies
Fee Lease - 3 Copies

WELL LOCATION AND ACREAGE DEDICATION PLAT

☐ AMENDED REPORT

API Number 30-015-33461	Pool Code	Pool Name White City; Penn (Gas)
Property Code	Property Name MARQUARDT 1 PENN FEDERAL	Well Number 1
OGRID No. 162683	Operator Name GRUY PETROLEUM MANAGEMENT COMPANY	Elevation 3322'

Surface Location

UL or lot No. J	Section 1	Township 25-S	Range 26-E	Lot Idn	Feet from the 2100	North/South line SOUTH	Feet from the 1650	East/West line EAST	County EDDY
--------------------	--------------	------------------	---------------	---------	-----------------------	---------------------------	-----------------------	------------------------	----------------

Bottom Hole Location If Different From Surface

UL or lot No.	Section	Township	Range	Lot Idn	Feet from the	North/South line	Feet from the	East/West line	County
Dedicated Acres 640.48	Joint or Infill N	Consolidation Code	Order No. SNMAS-04NM-1402						

NO ALLOWABLE WILL BE ASSIGNED TO THIS COMPLETION UNTIL ALL INTERESTS HAVE BEEN CONSOLIDATED
OR A NON-STANDARD UNIT HAS BEEN APPROVED BY THE DIVISION

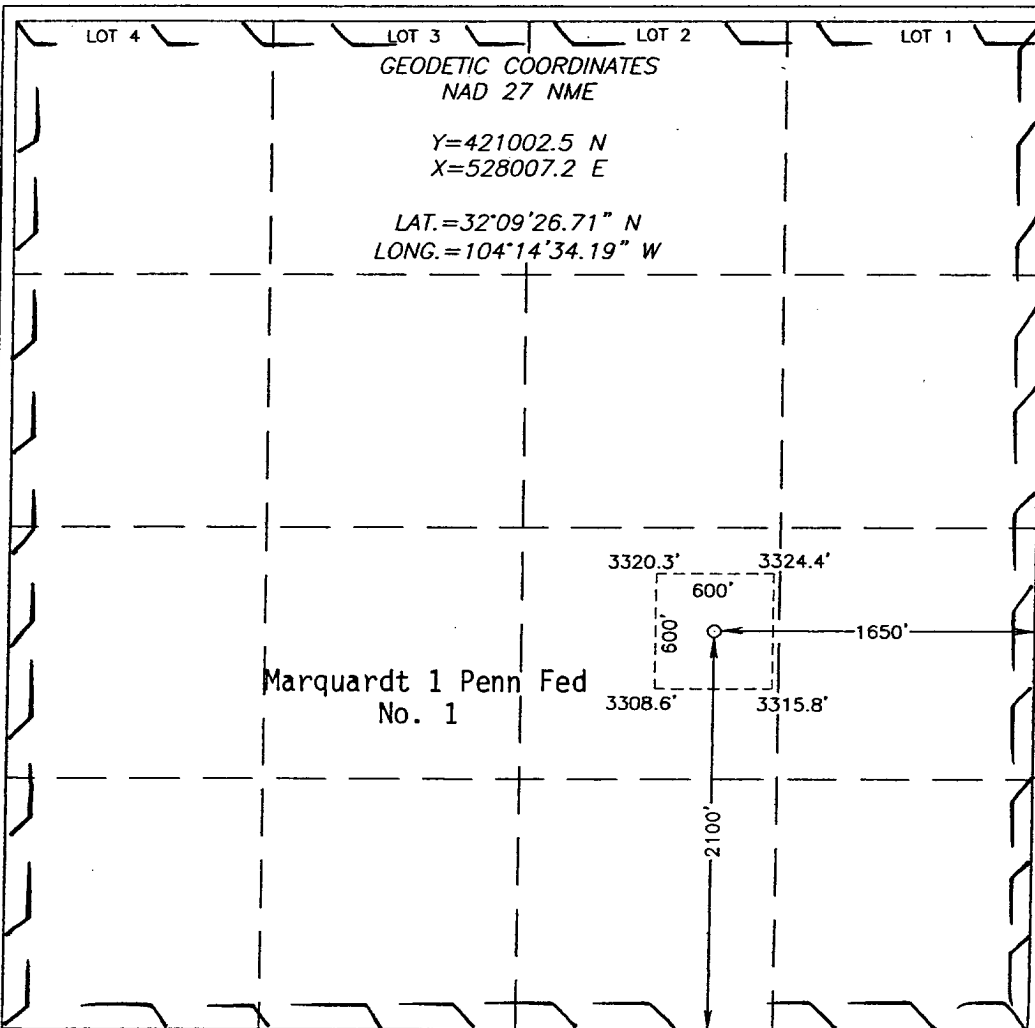

OPERATOR CERTIFICATION	
I hereby certify that the information contained herein is true and complete to the best of my knowledge and belief.	
<u>Zeno Farris</u>	
Signature	
<u>Zeno Farris</u>	
Printed Name	
<u>Mgr. Operations Admin.</u>	
Title	
<u>December 13, 2004</u>	
Date	
SURVEYOR CERTIFICATION	
I hereby certify that the well location shown on this plat was plotted from field notes of actual surveys made by me or under my supervision, and that the same is true and correct to the best of my belief.	
JANUARY 26, 2004	
Date Surveyed <u>REV 12/10/04</u> JR	
Signature & Seal of Professional Surveyor	
<u>GARY E. EDISON</u> 12/10/04	
04 11.0010	
Certified No. <u>GARY EDISON</u>	12641

SECTION 1, TOWNSHIP 25 SOUTH, RANGE 26 EAST, N.M.P.M.,

EDDY COUNTY, 1928' OF ROAD TO BE IMPROVED

NEW MEXICO

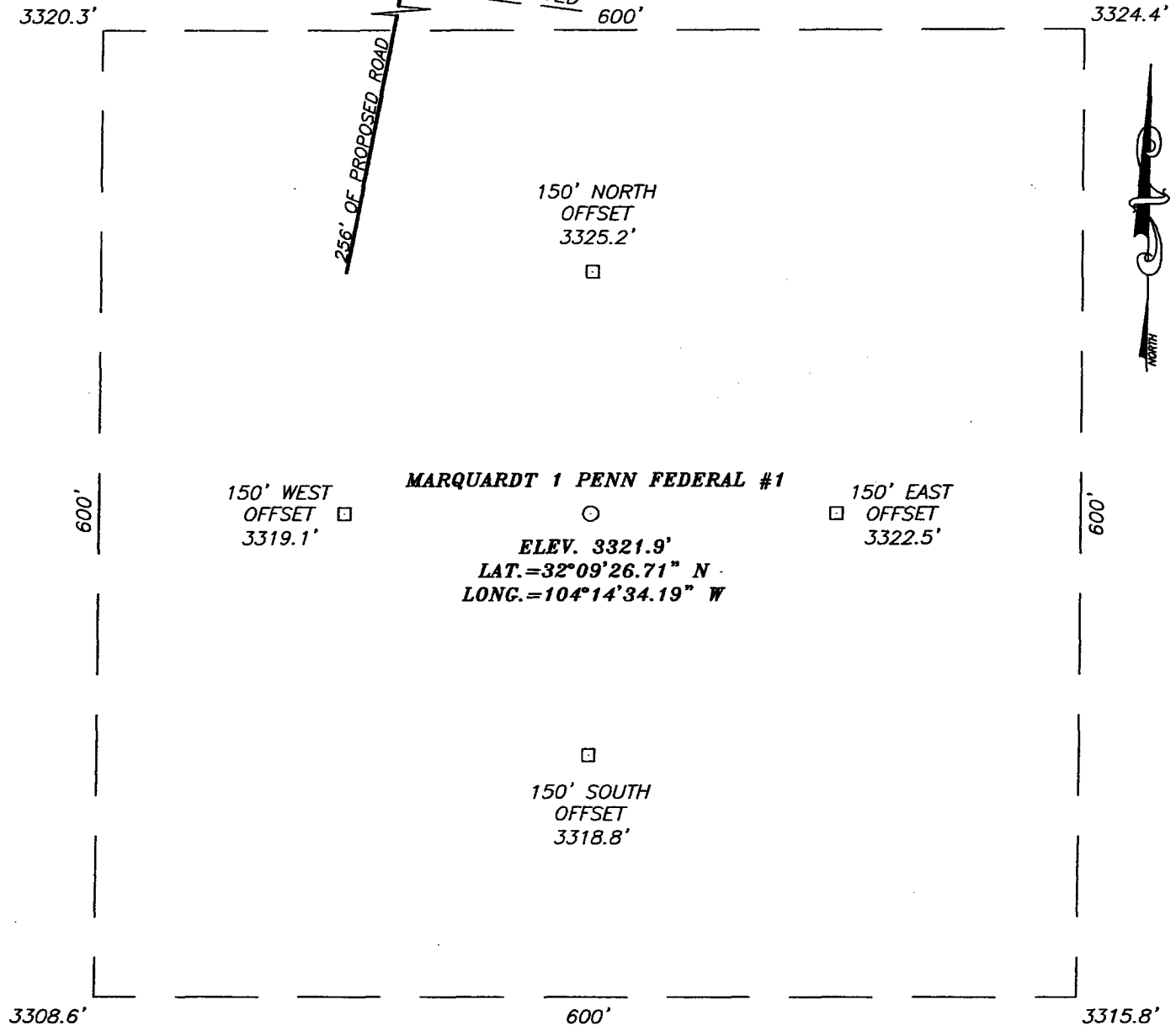

DIRECTIONS TO LOCATION

FROM THE INTERSECTION OF CO. RD. #772 (BLACK RIVER VILLAGE RD.) AND CO. RD. #742 (JOHN D. FOREHAND RD.) GO SOUTH ON CO. RD. #742 FOR APPROX. 3.8 MILES TO A CALICHE ROAD ON THE RIGHT. TURN RIGHT (WEST) AND GO APPROX. 0.7 MILES TO A ROAD ON THE LEFT. TURN LEFT (SOUTH) AND FOLLOW ROAD FOR APPROX. 2.5 MILES TO A CALICHE ROAD ON THE LEFT. TURN LEFT (SOUTH) AND GO APPROX. 0.5 MILES TO A TWO TRACK ROAD ON THE LEFT. TURN LEFT (EAST) AND GO APPROX. 0.4 MILES TO PROPOSED LOCATION.

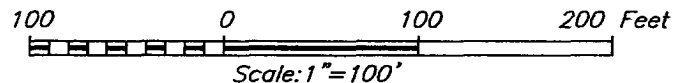

GRUY PETROLEUM MANAGEMENT COMPANY

MARQUARDT 1 PENN FEDERAL #1 WELL
LOCATED 2100 FEET FROM THE SOUTH LINE
AND 1650 FEET FROM THE EAST LINE OF SECTION 1,
TOWNSHIP 25 SOUTH, RANGE 26 EAST, N.M.P.M.,
EDDY COUNTY, NEW MEXICO.

Survey Date: 1/26/04	Sheet 1 of 1 Sheets
W.O. Number: 04.11.0010	Dr By: J.R.
Date: 12/10/04	Rev 1:N/A
Disk: CD#10	04111692
Scale: 1"=100'	

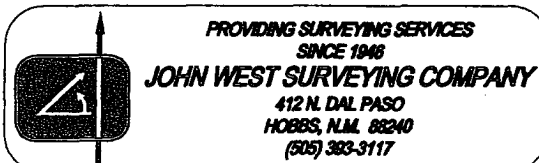

VICINITY MAP

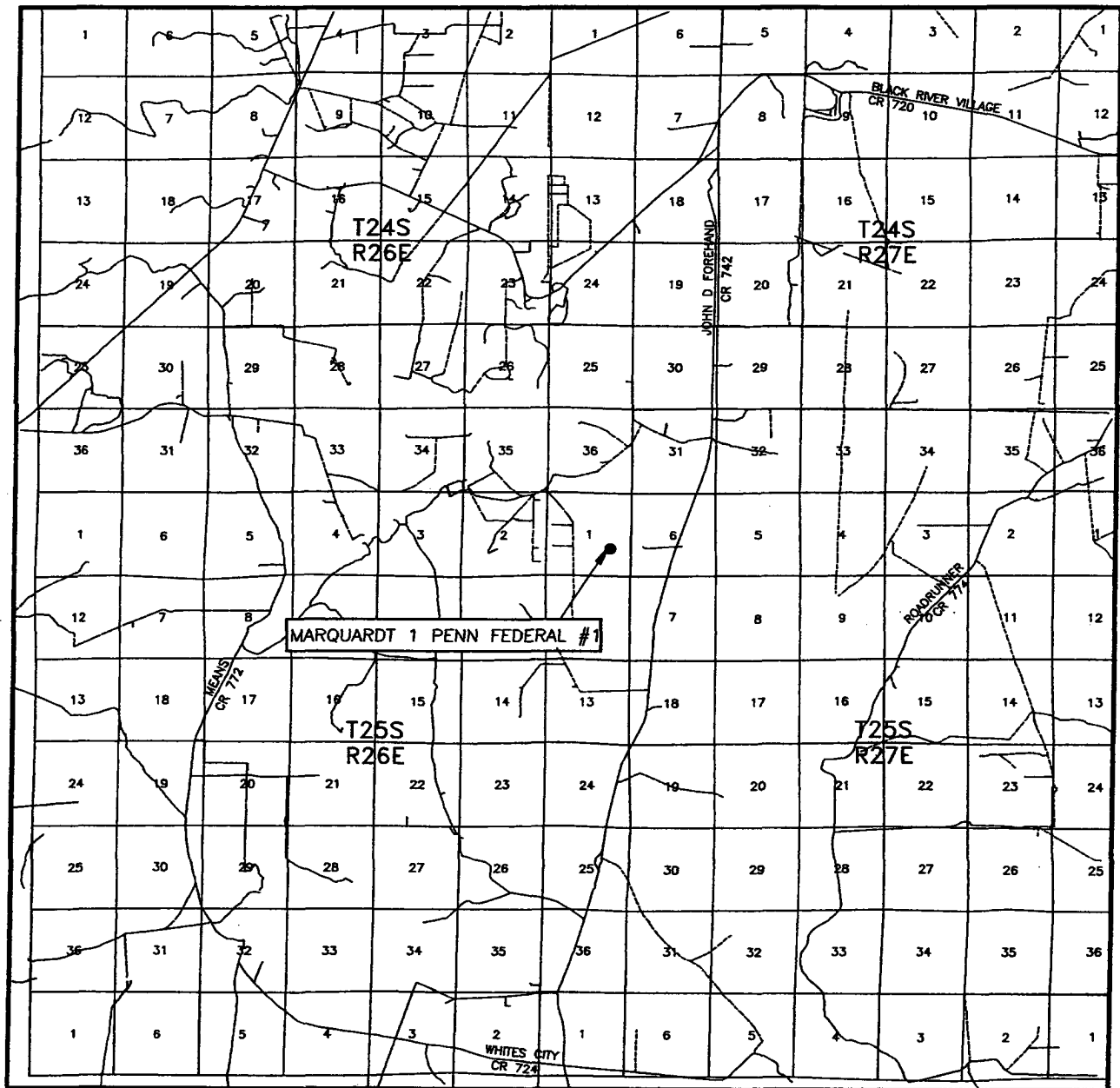

SCALE: 1" = 2 MILES

SEC. 1 TWP. 25-S RGE. 26-E

SURVEY N.M.P.M.

COUNTY EDDY

DESCRIPTION 2100' FSL & 1650' FEL

ELEVATION 3322'

GRUY PETROLEUM
OPERATOR MANAGEMENT COMPANY

LEASE MARQUARDT 1 PENN FEDERAL

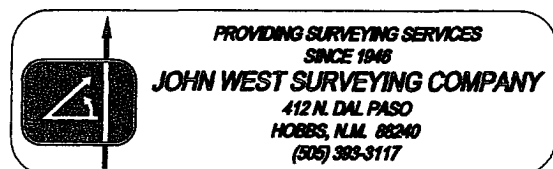

PROVIDING SURVEYING SERVICES
SINCE 1948

JOHN WEST SURVEYING COMPANY

412 N. DAL PASO
HOBBS, N.M. 88240
(505) 383-3117

LOCATION VERIFICATION MAP

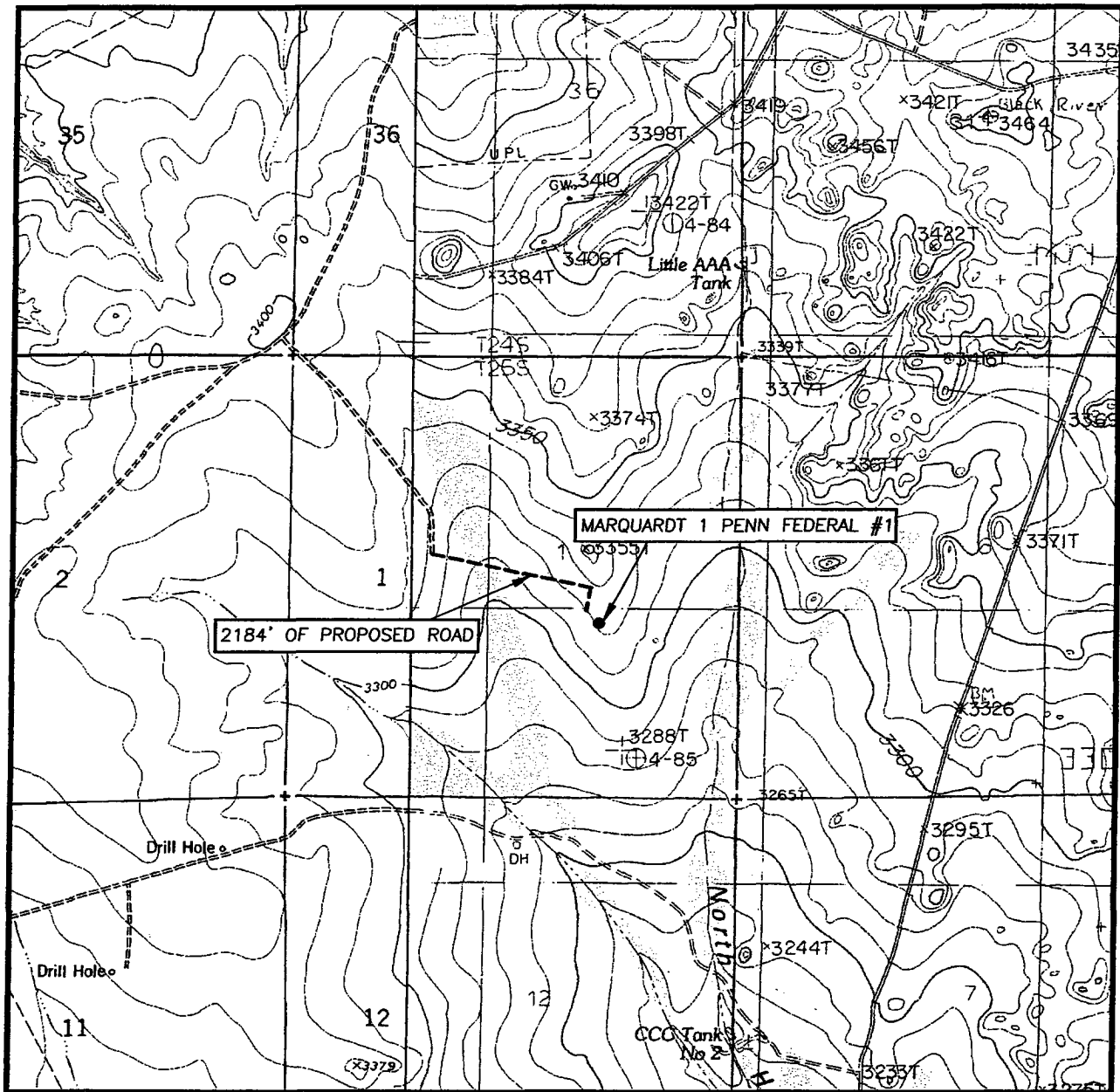

SCALE: 1" = 2000'

SEC. 1 TWP. 25-S RGE. 26-E

SURVEY N.M.P.M.

COUNTY EDDY

DESCRIPTION 2100' FSL & 1650' FEL

ELEVATION 3322'

GRUY PETROLEUM
OPERATOR MANAGEMENT COMPANY

LEASE MARQUARDT 1 PENN FEDERAL

U.S.G.S. TOPOGRAPHIC MAP
BOND DRAW, N.M.

CONTOUR INTERVAL:
BOND DRAW, N.M. - 10'
BLACK RIVER VILLAGE, N.M. - 20'

