

Submit 3 Copies To Appropriate District Office
District I
1625 N. French Dr., Hobbs, NM 88240
District II
1301 W. Grand Ave., Artesia, NM 88210
District III
1000 Rio Brazos Rd., Aztec, NM 87410
District IV
1220 S. St. Francis Dr., Santa Fe, NM 87505

State of New Mexico
Energy, Minerals and Natural Resources

Form C-103
May 27, 2004

OIL CONSERVATION DIVISION
1220 South St. Francis Dr.
Santa Fe, NM 87505

WELL API NO.
30-015-26035
5. Indicate Type of Lease (Federal)
STATE ☐ FEE ☐
6. State Oil & Gas Lease No.
NMNM106832X

SUNDRY NOTICES AND REPORTS ON WELLS

(DO NOT USE THIS FORM FOR PROPOSALS TO DRILL OR TO DEEPEN OR PLUG BACK TO A DIFFERENT RESERVOIR. USE "APPLICATION FOR PERMIT" (FORM C-101) FOR SUCH PROPOSALS.)

1. Type of Well: Oil Well ☒ Gas Well ☐ Other ☐

RECEIVED

2. Name of Operator
Beach Exploration, Inc.

JAN 10 2005

3. Address of Operator
800 North Marienfeld, Suite 200, Midland, TX 79701

OPP-ARTESIA

7. Lease Name or Unit Agreement Name
WEST HIGH LONESOME PENROSE

8. Well Number #2

9. OGRID Number
001903

10. Pool name or Wildcat
HIGH LONESOME QUEEN

4. Well Location

Unit Letter G : 2310 feet from the North line and 1650 feet from the East line
Section 18 Township 16S Range 29E NMPM Eddy County

11. Elevation (Show whether DR, RKB, RT, GR, etc.)

Pit or Below-grade Tank Application ☐ or Closure ☐

Pit type Depth to Groundwater Distance from nearest fresh water well Distance from nearest surface water

Pit Liner Thickness: mil Below-Grade Tank: Volume bbls; Construction Material

12. Check Appropriate Box to Indicate Nature of Notice, Report or Other Data

NOTICE OF INTENTION TO:

PERFORM REMEDIAL WORK ☐ PLUG AND ABANDON ☐
TEMPORARILY ABANDON ☐ CHANGE PLANS ☐
PULL OR ALTER CASING ☐ MULTIPLE COMPL ☐

OTHER: ☐

SUBSEQUENT REPORT OF:

REMEDIAL WORK ☐ ALTERING CASING ☐
COMMENCE DRILLING OPNS. ☐ P AND A ☐
CASING/CEMENT JOB ☐

OTHER: Convert to Injection ☒

13. Describe proposed or completed operations. (Clearly state all pertinent details, and give pertinent dates, including estimated date of starting any proposed work). SEE RULE 1103. For Multiple Completions: Attach wellbore diagram of proposed completion or recompletion.

WHLU WELL #2
6/10/2004

Pulled and laid down rods, pump and tbg RIH with 3 7/8" bit scraper to 1752'. Picked up AD-1 pkr, SN, 52 jts
2 3/8" Duo-10 lined tbg landed @ 1687.39' pumped 17 bbls pkr fluid set pkr with 13 pts tension pressure up on backside to 500# had a lot of air will do state test in AM. SDON.

6/11/2004

RDMOPU. Plumb in injection wellhead, rig up pump truck pressure up on csg to 620# run state test "ok" per van Barton OCD, started injecting water @ 2:30 PM tbg on vac rate 175 BPD.

Original and copies of MIT Pressure Chart attached.

I hereby certify that the information above is true and complete to the best of my knowledge and belief. I further certify that any pit or below-grade tank has been/will be constructed or closed according to NMOC guidelines ☐, a general permit ☐ or an (attached) alternative OCD-approved plan ☐.

SIGNATURE  TITLE Engineering Analyst DATE 12/06/2004

Type or print name Brenda Martin E-mail address: bmartin@beachexp.com Telephone No. 432/683-6226

For State Use Only

APPROVED BY:  TITLE Compliance Officer DATE 1/19/05
Conditions of Approval (if any):

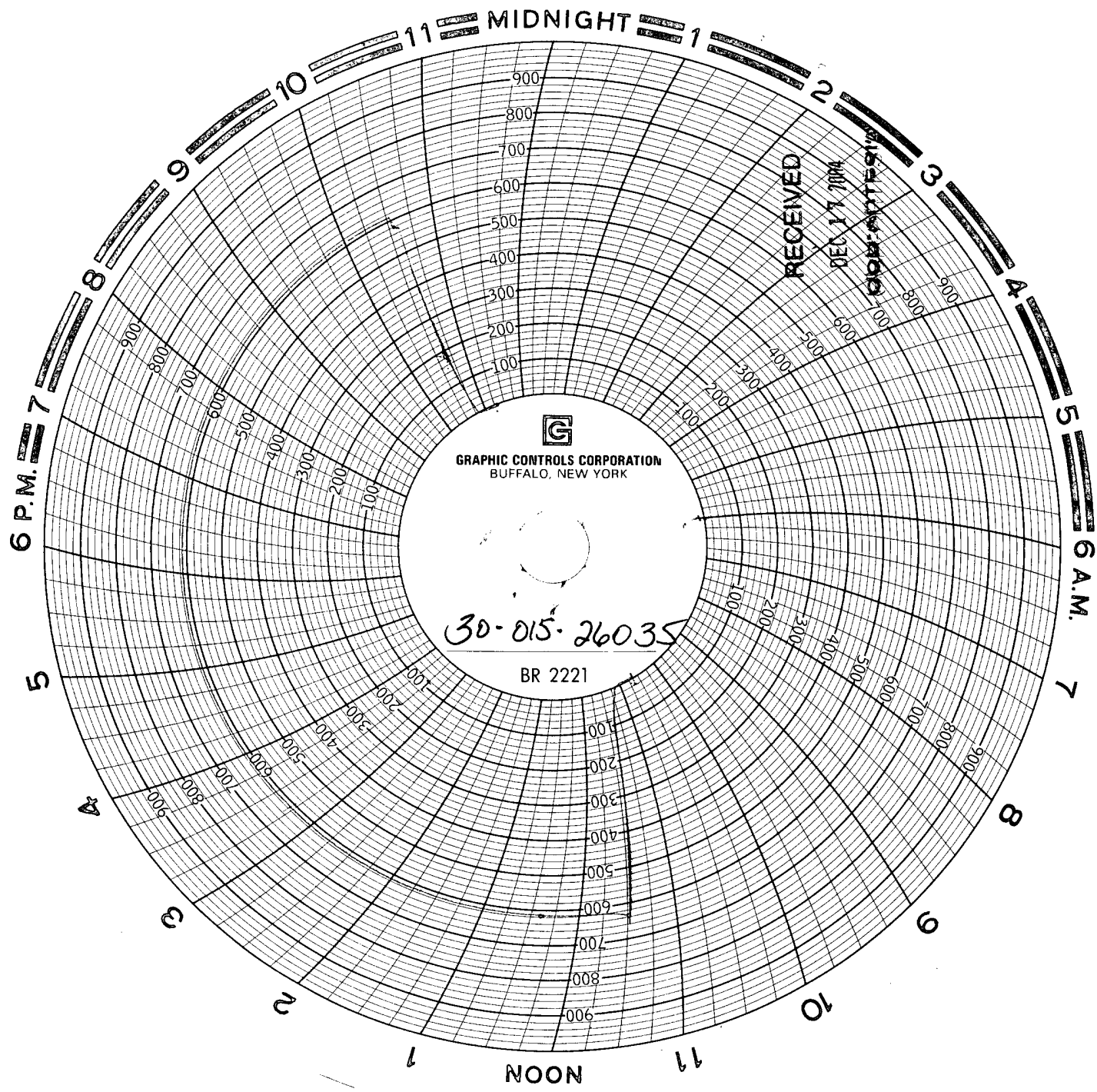

Beach Exp. Inc.
WHLU #2

60 min. clock

Joe Aguirre
T/C Inc.

6-11-04
1:30 p

