

UNITED STATES DEPARTMENT OF THE INTERIOR  
BUREAU OF LAND MANAGEMENT  
N.M. Oil Cons. DIV-Dist. 2  
1501 W. Grand Avenue  
Artesia, NM 88210

FORM APPROVED  
OMB No. 1004-0137  
Expires: March 31, 2007

**SUNDRY NOTICES AND REPORTS ON WELLS**  
Do not use this form for proposals to drill or to re-enter an abandoned well. Use Form 3160-3 (APD) for such proposals.

5. Lease Serial No.  
NM 32323

6. If Indian, Allottee or Tribe Name

7. If Unit or CA/Agreement, Name and/or No.

8. Well Name and No.  
Snakeweed B Federal #1

9. API Well No.  
30-005-63733

10. Field and Pool, or Exploratory Area  
W. Pecos ABO Slope

11. County or Parish, State  
Chaves, NM

**SUBMIT IN TRIPLICATE- Other instructions on reverse side.**

1. Type of Well  
 Oil Well  Gas Well  Other

2. Name of Operator  
McKay Oil Corporation

3a. Address  
PO Box 2014, Roswell, NM 88202-2014

3b. Phone No. (include area code)  
505.623.4735

4. Location of Well (Footage, Sec., T., R., M., or Survey Description)  
1980' FNL, 1980' FWL, Unit F, Section 18, T6S, R23E

RECEIVED  
JAN 25 2005  
OOU-ARTESIA

12. CHECK APPROPRIATE BOX(ES) TO INDICATE NATURE OF NOTICE, REPORT, OR OTHER DATA

TYPE OF SUBMISSION	TYPE OF ACTION			
<input checked="" type="checkbox"/> Notice of Intent	<input type="checkbox"/> Acidize	<input type="checkbox"/> Deepen	<input type="checkbox"/> Production (Start/Resume)	<input type="checkbox"/> Water Shut-Off
<input type="checkbox"/> Subsequent Report	<input type="checkbox"/> Alter Casing	<input type="checkbox"/> Fracture Treat	<input type="checkbox"/> Reclamation	<input type="checkbox"/> Well Integrity
<input type="checkbox"/> Final Abandonment Notice	<input type="checkbox"/> Casing Repair	<input type="checkbox"/> New Construction	<input type="checkbox"/> Recomplete	<input type="checkbox"/> Other
	<input checked="" type="checkbox"/> Change Plans	<input type="checkbox"/> Plug and Abandon	<input type="checkbox"/> Temporarily Abandon	
	<input type="checkbox"/> Convert to Injection	<input type="checkbox"/> Plug Back	<input type="checkbox"/> Water Disposal	

13. Describe Proposed or Completed Operation (clearly state all pertinent details, including estimated starting date of any proposed work and approximate duration thereof. If the proposal is to deepen directionally or recomplate horizontally, give subsurface locations and measured and true vertical depths of all pertinent markers and zones. Attach the Bond under which the work will be performed or provide the Bond No. on file with BLM/BIA. Required subsequent reports shall be filed within 30 days following completion of the involved operations. If the operation results in a multiple completion or recompletion in a new interval, a Form 3160-4 shall be filed once testing has been completed. Final Abandonment Notices shall be filed only after all requirements, including reclamation, have been completed, and the operator has determined that the site is ready for final inspection.)

Move proposed road to southeast corner; ~~change pipeline location~~ see attached plats.

14. I hereby certify that the foregoing is true and correct  
Name (Printed/Typed)

James L. Schultz

Title Agent

Signature

*James L. Schultz*

Date

12/02/2004 1-13-05

**THIS SPACE FOR FEDERAL OR STATE OFFICE USE**

Approved by

(ORIG. SGD.) ARMANDO A. LOPEZ

Assistant Field Manager  
Title  
Energy And Minerals

Date JAN 21 2005

Conditions of approval, if any, are attached. Approval of this notice does not warrant or certify that the applicant holds legal or equitable title to those rights in the subject lease which would entitle the applicant to conduct operations thereon.

Office

ROSWELL FIELD OFFICE

Title 18 U.S.C. Section 1001 and Title 43 U.S.C. Section 1212, make it a crime for any person knowingly and willfully to make to any department or agency of the United States any false, fictitious or fraudulent statements or representations as to any matter within its jurisdiction.

(Instructions on page 2)

**SECTION 18, TOWNSHIP 6 SOUTH, RANGE 23 EAST, N.M.P.M.,**  
 CHAVES COUNTY, NEW MEXICO

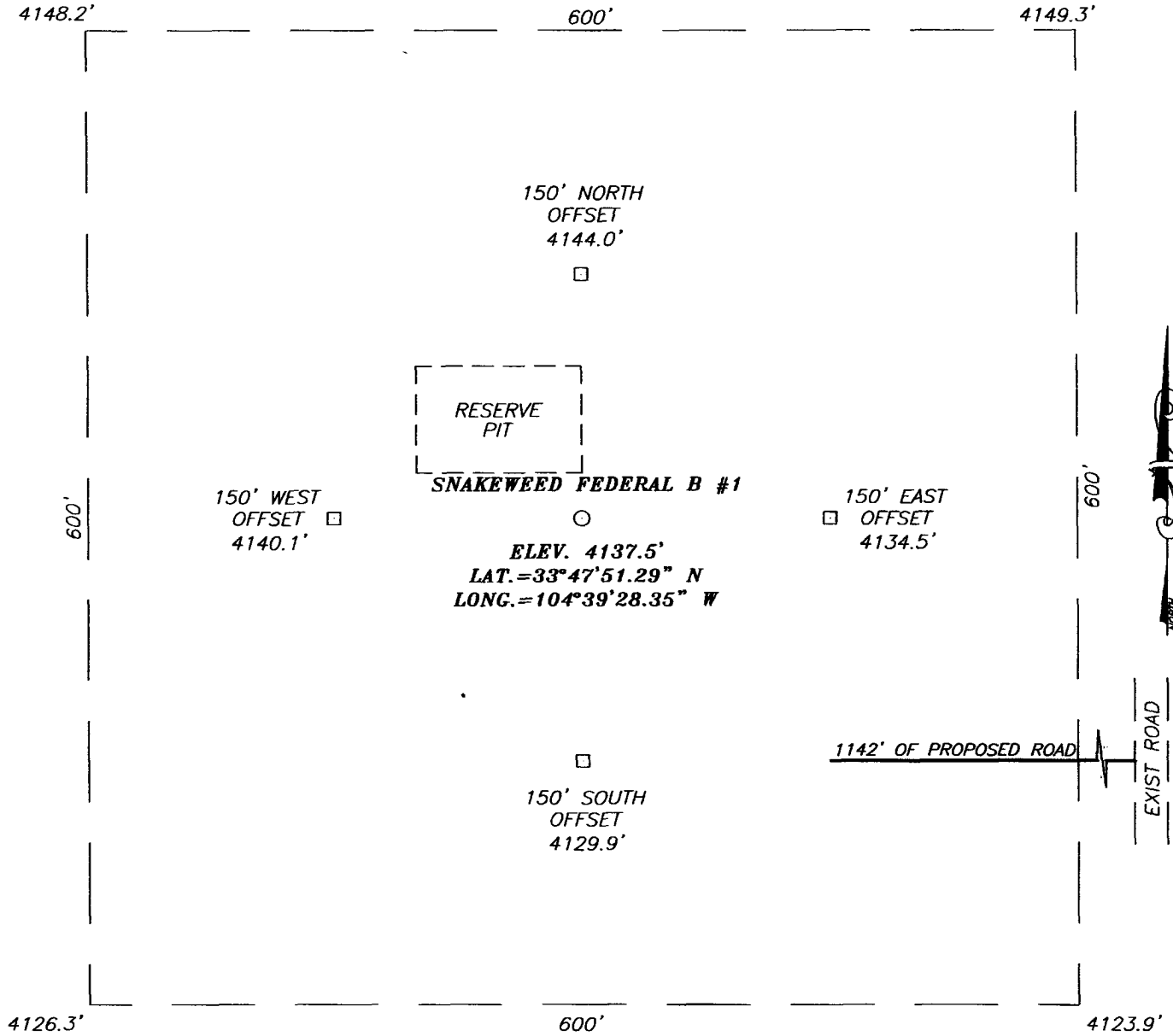

**DIRECTIONS TO LOCATION**

FROM THE INTERESECTION OF U.S. HWY. # 208 AND CO. RD. #40 (STARGRASS RD.) GO WEST ON CO. RD. #40 FOR APPROX. 2.5 MILES TO A CALICHE ROAD ON THE RIGHT. TURN RIGHT (NORTH) AND GO APPROX. 2.0 MILES, TURN LEFT (WEST) AND GO APPROX. 1.0 MILES. TURN SOUTH THRU CATTLEGUARD AND GO APPROX. 0.35 MILES PAST TEXAS/NEW MEXICO BPL. TURN SOUTH AND GO APPROX. 0.75 MILES TO A PROPOSED ROAD SURVEY. FOLLOW PROPOSED ROAD SURVEY APPROX. 1142' TO PROPOSED LOCATION.

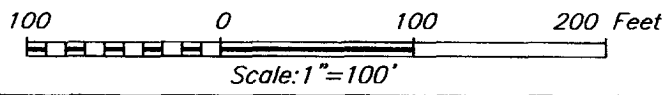

**PROVIDING SURVEYING SERVICES SINCE 1946**  
**JOHN WEST SURVEYING COMPANY**  
 412 N. DAL PASO  
 HOBBS, N.M. 88240  
 (505) 383-3117

<b>MCKAY OIL CORPORATION</b>			
SNAKEWEED FEDERAL B #1 WELL LOCATED 1980 FEET FROM THE NORTH LINE AND 1980 FEET FROM THE WEST LINE OF SECTION 18, TOWNSHIP 6 SOUTH, RANGE 23 EAST, N.M.P.M., CHAVES COUNTY, NEW MEXICO.			
Survey Date: 09/15/04	Sheet 1 of 1 Sheets		
W.O. Number: 04.11.1438	Dr By: J.R.	Rev 1:11/1/04	
Date: 09/27/04	Disk: CD#10	04111438	Scale: 1"=100'

# VICINITY MAP

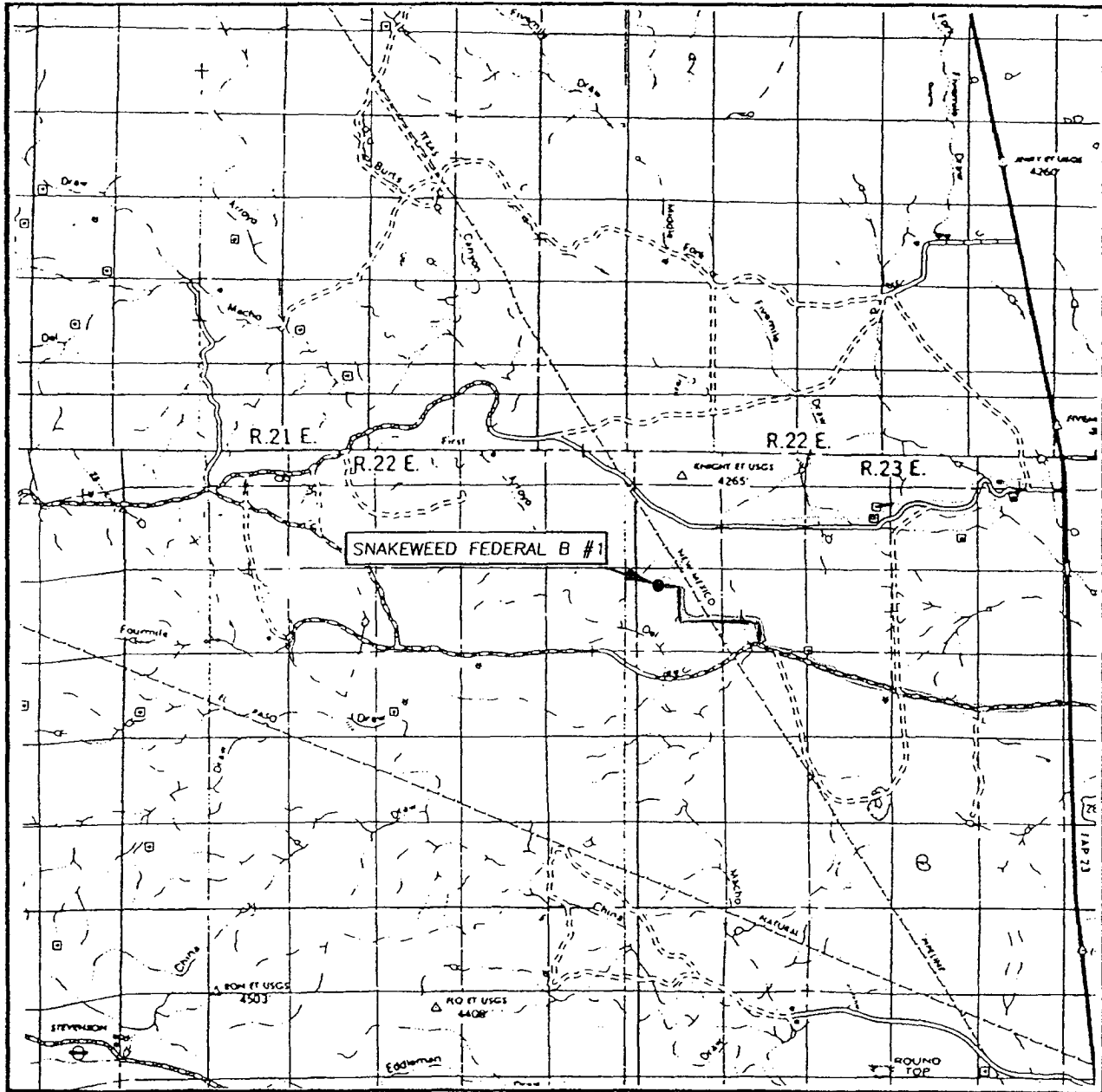

SCALE: 1" = 2 MILES

SEC. 18 TWP. 6-S RGE. 23-E  
 SURVEY N.M.P.M.  
 COUNTY CHAVES  
 DESCRIPTION 1980' FNL & 1980' FWL  
 ELEVATION 4138'  
 OPERATOR McKAY OIL CORPORATION  
 LEASE Snakeweed Federal B

PROVIDING SURVEYING SERVICES  
 SINCE 1946  
**JOHN WEST SURVEYING COMPANY**  
 412 N. DAL PASO  
 HOBBBS, N.M. 88240  
 (505) 393-3117

# LOCATION VERIFICATION MAP

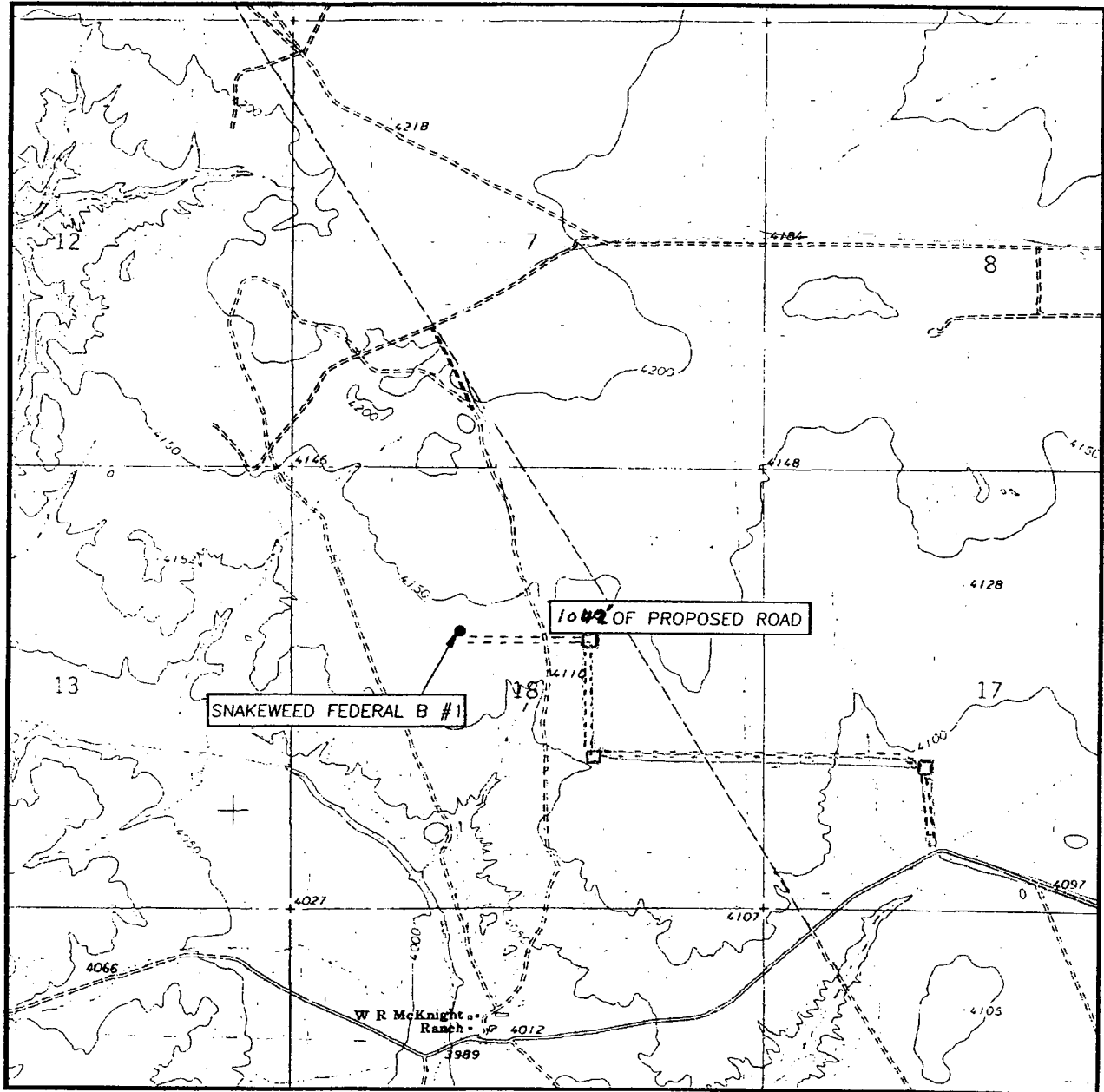

SCALE: 1" = 2000'

CONTOUR INTERVAL:  
MESA SW, N.M. - 10'

SEC. 18 TWP. 6-S RGE. 23-E

SURVEY N.M.P.M.

COUNTY CHAVES

DESCRIPTION 1980' FNL & 1980' FWL

ELEVATION 4138'

OPERATOR McKAY OIL CORPORATION

LEASE SNAKEWEED FEDERAL B

U.S.G.S. TOPOGRAPHIC MAP  
MESA SW, N.M.

PROVIDING SURVEYING SERVICES  
SINCE 1946  
**JOHN WEST SURVEYING COMPANY**  
412 N. DAL PASO  
HOBBBS, N.M. 88240  
(505) 383-3117