

UNITED STATES
DEPARTMENT OF THE INTERIOR
BUREAU OF LAND MANAGEMENTFORM APPROVED
OMB No 1004-0137
Expires March 31, 2007**SUNDRY NOTICES AND REPORTS ON WELLS**
Do not use this form for proposals to drill or to re-enter an abandoned well. Use Form 3160-3 (APD) for such proposals.5 Lease Serial No.
USA NMNM LC 0065680
6. If Indian, Allottee or Tribe Name

SUBMIT IN TRIPLICATE - Other instructions on page 2.

1. Type of Well

☒ Oil Well ☐ Gas Well ☐ Other2 Name of Operator
Devon Energy Production Co., LP3a Address
20 North Broadway
OKC, OK 731023b Phone No. (include area code)
(405)-552-78024 Location of Well (Footage, Sec., T., R., M., or Survey Description)
Sec 25-T18S-R31E #1H - SL NENE 200' FNL & 1000' FEL BHL 400' FSL & 400' FEL
Sec 25-T18S-R31E #2H - SL NENE 200' FNL & 1050' FEL BHL 400' FSL & 1650' FEL

7 If Unit of CA/Agreement, Name and/or No

8 Well Name and No.
Serene Sisters 25 Federal 1H & 2H9 API Well No.
30-015-38314 & 30-015-3831310 Field and Pool or Exploratory Area
Hackberry; Bone Spring, NW11 Country or Parish, State
Eddy County, NM

12 CHECK THE APPROPRIATE BOX(ES) TO INDICATE NATURE OF NOTICE, REPORT OR OTHER DATA

TYPE OF SUBMISSION	TYPE OF ACTION			
<input checked="" type="checkbox"/> Notice of Intent	<input type="checkbox"/> Acidize	<input type="checkbox"/> Deepen	<input type="checkbox"/> Production (Start/Resume)	<input type="checkbox"/> Water Shut-Off
<input type="checkbox"/> Subsequent Report	<input type="checkbox"/> Alter Casing	<input type="checkbox"/> Fracture Treat	<input type="checkbox"/> Reclamation	<input type="checkbox"/> Well Integrity
<input type="checkbox"/> Final Abandonment Notice	<input type="checkbox"/> Casing Repair	<input type="checkbox"/> New Construction	<input type="checkbox"/> Recomplete	<input checked="" type="checkbox"/> Other <u>Change Location</u>
	<input type="checkbox"/> Change Plans	<input type="checkbox"/> Plug and Abandon	<input type="checkbox"/> Temporarily Abandon	to Comply with APD
	<input type="checkbox"/> Convert to Injection	<input type="checkbox"/> Plug Back	<input type="checkbox"/> Water Disposal	Conditions of Approval

13 Describe Proposed or Completed Operation Clearly state all pertinent details, including estimated starting date of any proposed work and approximate duration thereof. If the proposal is to deepen directionally or recomplete horizontally, give subsurface locations and measured and true vertical depths of all pertinent markers and zones. Attach the Bond under which the work will be performed or provide the Bond No. on file with BLM/BIA. Required subsequent reports must be filed within 30 days following completion of the involved operations. If the operation results in a multiple completion or recompletion in a new interval, a Form 3160-4 must be filed once testing has been completed. Final Abandonment Notices must be filed only after all requirements, including reclamation, have been completed and the operator has determined that the site is ready for final inspection.)

Devon respectfully requests to move the surface hole locations so as to comply with the APD Condition of Approval addressing pad size restriction. A buried pipeline is located to the northwest of the proposed location, and oil contamination resulting from a historical pipeline leak was observed within the right-of-way. The revised surface hole locations will allow Devon to construct the originally-permitted 470 ft x 350 ft drilling pad without encroaching on the pipeline right-of-way. ~~Devon will restore the surface location per the previously approved interim and final reclamation plans but will not be responsible to re-claim the already distressed areas associated with the pipeline leak.~~

New surface location calls are as follow:

Serene Sisters 25 Federal 1H: SL - 254' FNL & 953' FEL

Serene Sisters 25 Federal 2H: SL - 267' FNL & 1002' FEL

Attached is a "current diagram" along with revised C-102's for the Serene Sisters 25 Federal 1H & Serene Sisters 25 Federal 2H.

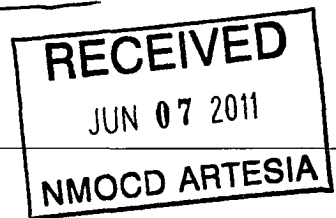
Accepted for record
NMOC ^{DG} 6-20-1114 I hereby certify that the foregoing is true and correct
Name (Printed/Typed)

Joe Lara

Title Field Engineer

Signature

Date 05/23/2011

THIS SPACE FOR FEDERAL OR STATE OFFICE USE

Approved by

Title

SEPS

Date

5-31-11

Conditions of approval, if any, are attached. Approval of this notice does not warrant or certify that the applicant holds legal or equitable title to those rights in the subject lease which would entitle the applicant to conduct operations thereon.

Office

CFO

Title 18 U.S.C. Section 1001 and Title 43 U.S.C. Section 1212, make it a crime for any person knowingly and willfully to make to any department or agency of the United States any false, fictitious or fraudulent statements or representations as to any matter within its jurisdiction.

(Instructions on page 2)

NO C-102 for 1H

SECTION 25, TOWNSHIP 18 SOUTH, RANGE 31 EAST, N.M.P.M.
EDDY COUNTY, STATE OF NEW MEXICO

Estimated New Footage Calls:

Serene Sisters 25 Fed 1H
254' FNL & 953' FEL

Serene Sisters 25 Fed 2H
267' FNL & 1002' FEL

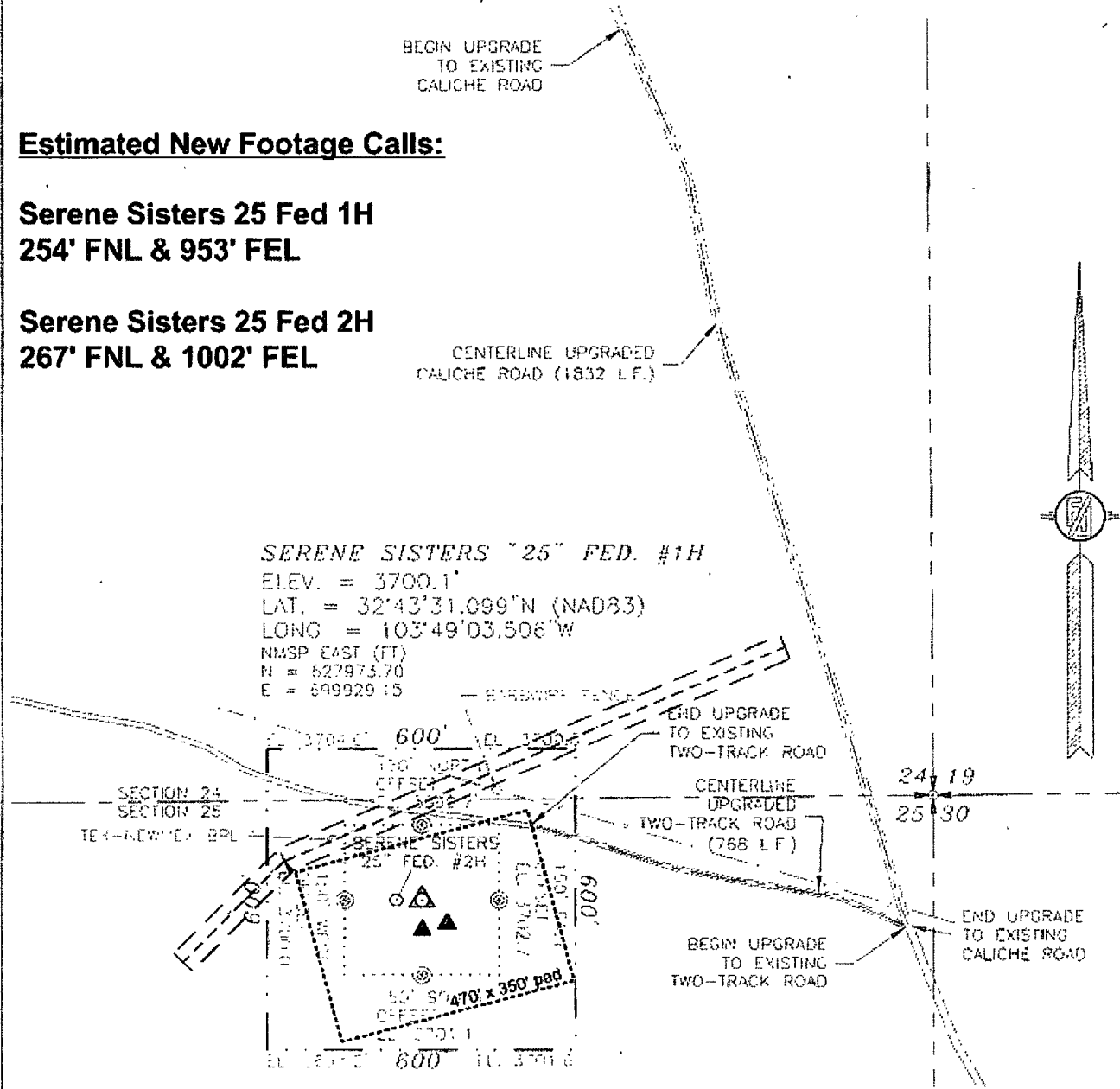

0 30 150 300 600
SCALE 1" = 300'

DIRECTIONS TO LOCATION
FROM STATE HWY. 82 AND CR# 222 GO SOUTH ON CR#222 4.0 MILES AND TURN LEFT ON CALICHE CR# 249 AND GO SOUTHEAST 2.8 MILES AND CONTINUE SOUTHEAST ON CALICHE LEASE ROAD 1.3 MILES TURN LEFT AND GO NORTHEAST 0.7 MILES, BEND LEFT AND GO NORTH 0.5 MILES, TURN RIGHT AND GO NORTHEAST 390', TURN RIGHT ON LEASE ROAD AND GO SOUTHEAST 0.4 MILES TO A RECLAIMED CALICHE ROAD AND SOUTH-SOUTHEAST 0.4 MILES TO A BARBWARE FENCE AND TWO TRACK RANCH ROAD AND GO RIGHT ON RANCH ROAD NORTHWEST 745' TO THE EAST EDGE OF THE PROPOSED PAD FOR THIS LOCATION.

DEVON ENERGY PRODUCTION COMPANY, L.P.
SERENE SISTERS "25" FED #1H
LOCATED 200 FT. FROM THE NORTH LINE
AND 1000 FT. FROM THE EAST LINE OF
SECTION 25, TOWNSHIP 18 SOUTH,
RANGE 31 EAST, N.M.P.M.
EDDY COUNTY, STATE OF NEW MEXICO

JULY 15, 2010

SURVEY NO. 146

MADRON SURVEYING, INC. CARLSBAD, NEW MEXICO