

UNITED STATES
DEPARTMENT OF THE INTERIOR
BUREAU OF LAND MANAGEMENT

Artesia
OCD Hobbs

FORM APPROVED
OMB NO. 1004-0135
EXPIRES: March 31, 2007

SUNDRY NOTICES AND REPORTS ON WELLS

Do not use this form for proposals to drill or to re-enter an abandoned well. Use Form 3160-3 (APD) for such proposals

SUBMIT IN TRIPLICATE

1a. Type of Well ☒ Oil Well ☐ Gas Well ☐ Other _____

2. Name of Operator

DEVON ENERGY PRODUCTION COMPANY, LP

3. Address and Telephone No.

20 N. Broadway, Oklahoma City, OK 73102-8260 405-235-3611

4. Location of Well (Report location clearly and in accordance with Federal requirements)*

200 FSL 1600 FWL N SEC 2 T25S R31E

BHL: 2600 FSL & 986 FWL L SEC 35 T24S R31E

5. Lease Serial No.

NMMN 36379; K 4562

6. If Indian, Allottee or Tribe Name

7. Unit or CA Agreement Name and No.

8. Well Name and No.

Cotton Draw Unit 135H

9. API Well No.

30-019-38533

10. Field and Pool, or Exploratory

Paduca; Bone Spring

11. County or Parish State

Eddy NM

12. CHECK APPROPRIATE BOX(es) TO INDICATE NATURE OF NOTICE, REPORT, OR OTHER DATA

TYPE OF SUBMISSION

- ☒ Notice of Intent
☐ Subsequent Report
☐ Final Abandonment Notice

TYPE OF ACTION

- | | | | |
|---|---|--|---|
| <input type="checkbox"/> Acidize | <input type="checkbox"/> Deepen | <input type="checkbox"/> Production (Start/Resume) | <input type="checkbox"/> Water Shut-Off |
| <input type="checkbox"/> Alter Casing | <input type="checkbox"/> Fracture Treat | <input type="checkbox"/> Reclamation | <input type="checkbox"/> Well Integrity |
| <input type="checkbox"/> Casing Repair | <input type="checkbox"/> New Construction | <input type="checkbox"/> Recomplete | <input checked="" type="checkbox"/> Other Establish |
| <input type="checkbox"/> Change Plans | <input type="checkbox"/> Plug and Abandon | <input type="checkbox"/> Temporarily Abandon | Project Area |
| <input type="checkbox"/> Convert to Injection | <input type="checkbox"/> Plug Back | <input type="checkbox"/> Water Disposal | |

13. Describe Proposed or Completed Operations (Clearly state all pertinent details, and give pertinent dates, including estimated date of starting any proposed work and approximate duration thereof. If the proposal deepens directionally or recompletes horizontally, give subsurface location and measured and true vertical depths of all pertinent markers and zones. Attach the Bond under which the work will be performed or provide the Bond No. on file with BLM/BIA. Required subsequent reports shall be filed within 30 days following completion of the involved operations. If the operation results in a multiple completion or recompletion in a new interval, a Form 3160-4 shall be filed once testing has been completed. Final Abandonment Notices shall be filed only after all requirement, including reclamation, have been completed, and the operator has determined that the site is ready for final inspection.)

Devon Energy Production Company L. P. respectfully requests to re-establish the project area to comply with the OCD Rules. Please see the attached C-102 for the Cotton Draw Unit 135H.

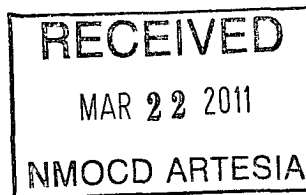

14. I hereby certify that the foregoing is true and correct

Signed Judy A. Barnett

Name Judy A. Barnett X8699
Title Regulatory Specialist

Date 3/11/2011

(This space for Federal or State Office use)

Approved by /s/ Don Peterson

Title _____

Date MAR 18 2011

Conditions of approval, if any:

This is to be used to certify that a crime has been committed by any person knowingly and willfully to make any department or agency of the United States any false, fictitious or fraudulent statements or representations to any matter within its jurisdiction

*See Instruction on Reverse Side

District I

1625 N. French Dr., Hobbs, NM 88240

District II

1301 W. Grand Avenue, Artesia, NM 88210

District III

1000 Rio Brazos Rd., Aztec, NM 87410

District IV

1220 S. St. Francis Dr., Santa Fe, NM 87505

State of New Mexico
Energy, Minerals & Natural Resources Department
OIL CONSERVATION DIVISION
1220 South St. Francis Dr.
Santa Fe, NM 87505

Form C-102

Revised October 15, 2009

Submit one copy to appropriate
District Office

☐ AMENDED REPORT
WELL LOCATION AND ACREAGE DEDICATION PLAT

¹ API Number 30-015-38533	² Pool Code 96641	³ Pool Name PADUCA; BONE SPRING (O)
⁴ Property Code	⁵ Property Name COTTON DRAW	⁶ Well Number 135H
⁷ GRID No. 6137	⁸ Operator Name DEVON ENERGY PRODUCTION COMPANY, L.P.	⁹ Elevation 3420.8

¹⁰ Surface Location

UL or lot no.	Section	Township	Range	Lot Idn	Feet from the	North/South line	Feet from the	East/West line	County
N	2	25 S	31 E		200	SOUTH	1600	WEST	EDDY

¹¹ Bottom Hole Location If Different From Surface

UL or lot no.	Section	Township	Range	Lot Idn	Feet from the	North/South line	Feet from the	East/West line	County
L	35	24 S	31 E		2600	SOUTH	986	WEST	EDDY

¹² Dedicated Acres 475.67	¹³ Joint or Infill	¹⁴ Consolidation Code	¹⁵ Order No.
--	-------------------------------	----------------------------------	-------------------------

No allowable will be assigned to this completion until all interests have been consolidated or a non-standard unit has been approved by the division.

<p>NW CORNER SEC. 35 LAT. = 32°10'51.95"N LONG. = 103°45'25.66"W</p> <p>NMSP EAST (FT) N = 430036.93 E = 719612.25</p> <p>SECTION CORNER LAT. = 32°10'00.38"N LONG. = 103°45'25.88"W</p> <p>NMSP EAST (FT) N = 424824.54 E = 719621.10</p> <p>SW CORNER SEC. 2 LAT. = 32°09'08.16"N LONG. = 103°45'26.03"W</p> <p>NMSP EAST (FT) N = 419545.75 E = 719636.14</p>	<p>TOE TARGET LAT. = 32°10'25.46"N LONG. = 103°45'14.19"W</p> <p>NMSP EAST (FT) N = 427432.90 E = 720604.03</p> <p>SEC 35 T.24S., R.31E.</p> <p>COTTON DRAW UNIT #135H ELEV. = 3420.8' LAT. = 32°09'09.94"N (NAD83) LONG. = 103°45'04.405"W</p> <p>NMSP EAST (FT) N = 419734.16 E = 721236.80</p> <p>SEC 2 T.25S., R.31E.</p> <p>HEAL TARGET LAT. = 32°09'15.95"N LONG. = 103°45'14.44"W</p> <p>NMSP EAST (FT) N = 420338.53 E = 720628.50</p> <p>SURFACE LOCATION</p>	<p>NE CORNER SEC. 35 LAT. = 32°10'52.00"N LONG. = 103°44'24.18"W</p> <p>NMSP EAST (FT) N = 430070.15 E = 724896.74</p> <p>SECTION CORNER LAT. = 32°10'00.07"N LONG. = 103°44'24.35"W</p> <p>NMSP EAST (FT) N = 424821.55 E = 724911.12</p> <p>SE CORNER SEC. 2 LAT. = 32°09'07.61"N LONG. = 103°44'24.41"W</p> <p>NMSP EAST (FT) N = 419519.18 E = 724934.87</p>	<p>¹⁷ OPERATOR CERTIFICATION</p> <p>I hereby certify that the information contained herein is true and complete to the best of my knowledge and belief, and that this organization either owns a working interest or undivided mineral interest in the land including the proposed bottom hole location or has a right to drill this well at this location pursuant to a contract with an owner of such a mineral or working interest, or to a voluntary pooling agreement or a compulsory pooling order heretofore entered by the division.</p> <p>Signature: <i>[Signature]</i> Date: 3-10-11</p> <p>Printed Name:</p> <p>¹⁸ SURVEYOR CERTIFICATION</p> <p>I hereby certify that the well location shown on this plat was plotted from field notes of actual surveys made by me or under my supervision, and that the same is true and correct to the best of my belief.</p> <p>AUGUST 9, 2010</p> <p>Date of Survey:</p> <p>Signature and Seal of Professional Surveyor: <i>[Signature]</i></p> <p>Certificate Number: FILMON F. ARAMILLO, PLS 12797</p> <p>SURVEY NO. 174-R1</p>
--	--	--	--

SECTION 2, TOWNSHIP 25 SOUTH, RANGE 31 EAST, N.M.P.M.
EDDY COUNTY, STATE OF NEW MEXICO
LOCATION VERIFICATION MAP

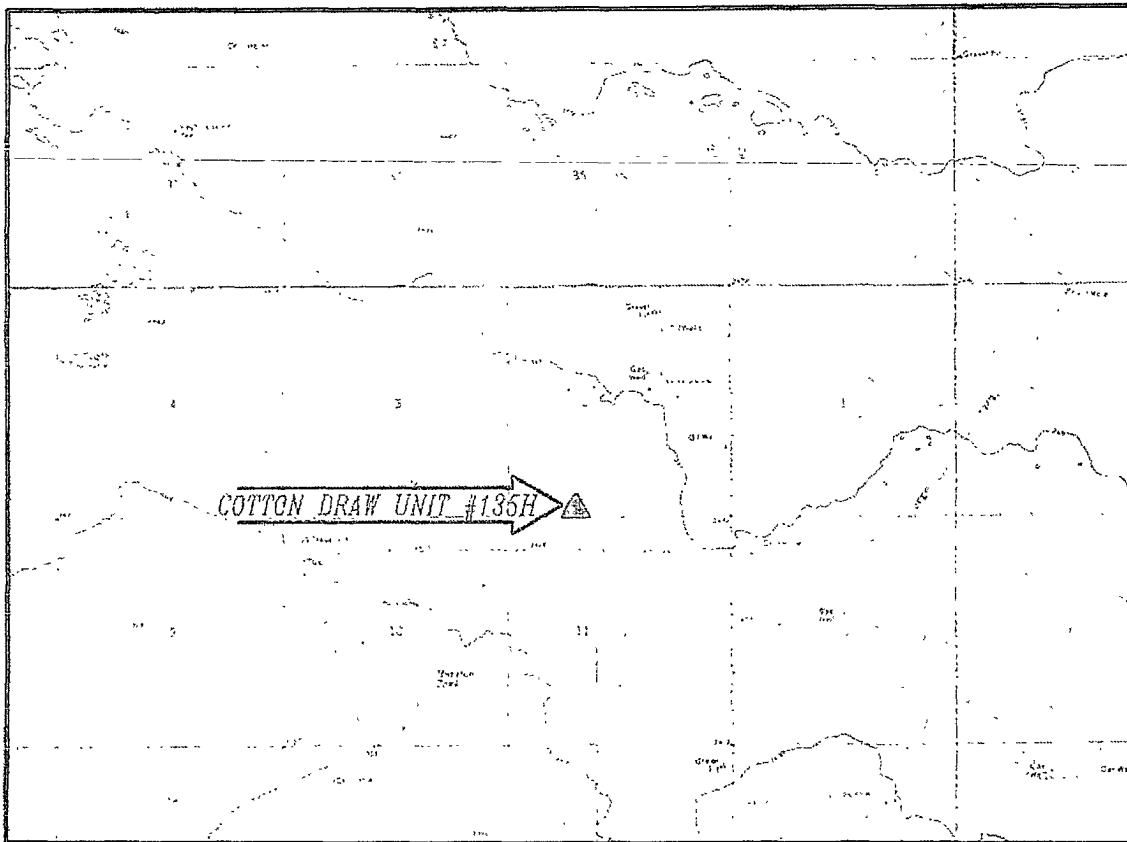

CONTOUR INTERVAL:
BIG SINKS
PADUCA BREAKS NW

NOT TO SCALE

DIRECTIONS TO LOCATION

FROM CR.# 786 (BUCK JACKSON) (CALICHE) AND CR.# 791 (BUCK THORN) (CALICHE) GO SOUTH ON CR. 791 3.1 MILES TURN LEFT AND GO EAST 1.15 MILES TO A PROPOSED ROAD SURVEY AND FOLLOW FLAGS NORTH 796' TO A PROPOSED PAD FOR THIS LOCATION.

SEC. 2 TWP. 25-S RGE. 31-E
SURVEY N.M.P.M.
COUNTY EDDY STATE NEW MEXICO
DESCRIPTION 200' FSL & 1600' FWL
ELEVATION 3420.8'
OPERATOR DEVON ENERGY PRODUCTION COMPANY, LP
LEASE COTTON DRAW

DEVON ENERGY PRODUCTION COMPANY, L.P.
COTTON DRAW UNIT #135H
LOCATED 200 FT. FROM THE SOUTH LINE
AND 1600 FT. FROM THE WEST LINE OF
SECTION 2, TOWNSHIP 25 SOUTH,
RANGE 31 EAST, N.M.P.M.
EDDY COUNTY, STATE OF NEW MEXICO

AUGUST 9, 2010

SURVEY NO. 174 - R1

MADRON SURVEYING, INC. 301 SOUTH CAROLINA (505) 897-5850 CARLSBAD, NEW MEXICO

SECTION 2, TOWNSHIP 25 SOUTH, RANGE 31 EAST, N.M.P.M.
EDDY COUNTY, STATE OF NEW MEXICO
VICINITY MAP

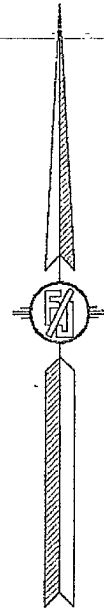
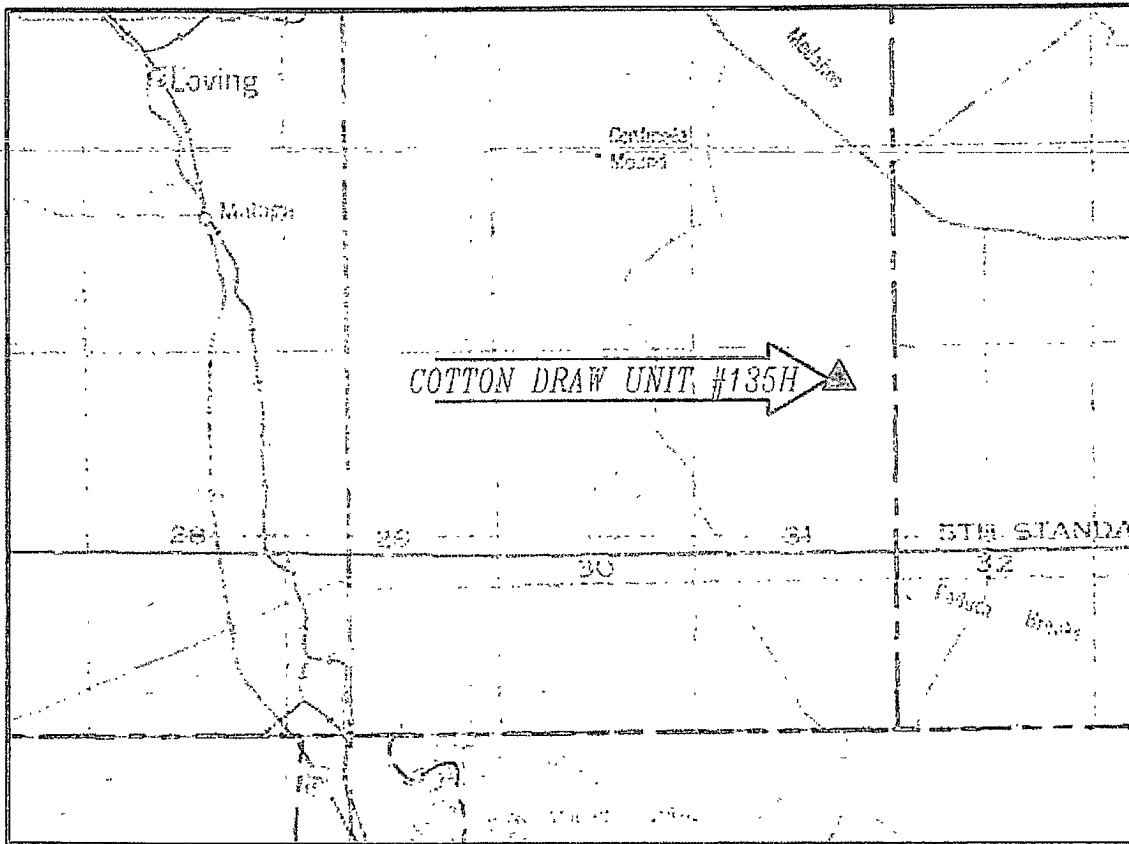

DIRECTIONS TO LOCATION

FROM CR.# 786 (BUCK JACKSON) (CALICHE) AND CR # 791 (BUCK THORN) (CALICHE) GO SOUTH ON CR. 791 3.1 MILES TURN LEFT AND GO EAST 1.15 MILES TO A PROPOSED ROAD SURVEY AND FOLLOW FLAGS NORTH 796° TO A PROPOSED PAD FOR THIS LOCATION.

NOT TO SCALE

SEC. 2 TWP. 25-S RGE. 31-E
SURVEY N.M.P.M.
COUNTY EDDY STATE NEW MEXICO
DESCRIPTION 200' FSL & 1600' FWL
ELEVATION 3420.8'
OPERATOR DEVON ENERGY PRODUCTION COMPANY, LP
LEASE COTTON DRAW

DEVON ENERGY PRODUCTION COMPANY, L.P.
COTTON DRAW UNIT #135H
LOCATED 200 FT. FROM THE SOUTH LINE
AND 1600 FT. FROM THE WEST LINE OF
SECTION 2, TOWNSHIP 25 SOUTH,
RANGE 31 EAST, N.M.P.M.
EDDY COUNTY, STATE OF NEW MEXICO

AUGUST 9, 2010

SURVEY NO. 174 - R1

MADRON SURVEYING, INC. 301 SOUTH CANAL CARLSBAD, NEW MEXICO
(505) 887-5830

SECTION 2, TOWNSHIP 25 SOUTH, RANGE 31 EAST, N.M.P.M.
EDDY COUNTY, STATE OF NEW MEXICO

AERIAL PHOTO

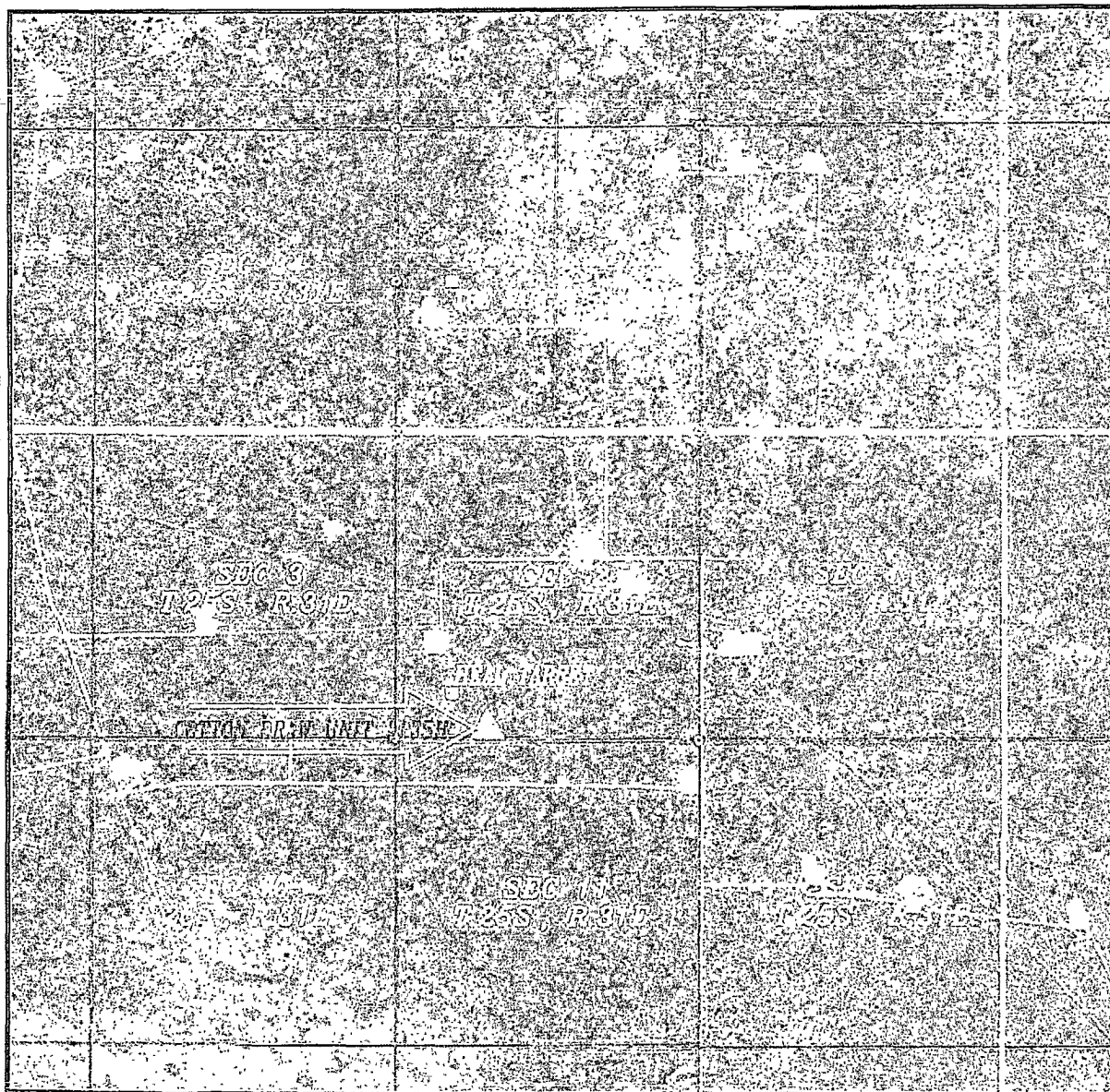

NOT TO SCALE
AERIAL PHOTO:
GOOGLE EARTH
USDA - AUG, 2009

DEVON ENERGY PRODUCTION COMPANY, L.P.
COTTON DRAW UNIT #135H
LOCATED 200 FT. FROM THE SOUTH LINE
AND 1600 FT. FROM THE WEST LINE OF
SECTION 2, TOWNSHIP 25 SOUTH,
RANGE 31 EAST, N.M.P.M.
EDDY COUNTY, STATE OF NEW MEXICO

AUGUST 9, 2010

SURVEY NO. 174 - R1

MADRON SURVEYING, INC. 301 SOUTH CANAL CARLSBAD, NEW MEXICO
(575) 887-5830

SECTION 2, TOWNSHIP 25 SOUTH, RANGE 31 EAST, N.M.P.M.
EDDY COUNTY, STATE OF NEW MEXICO

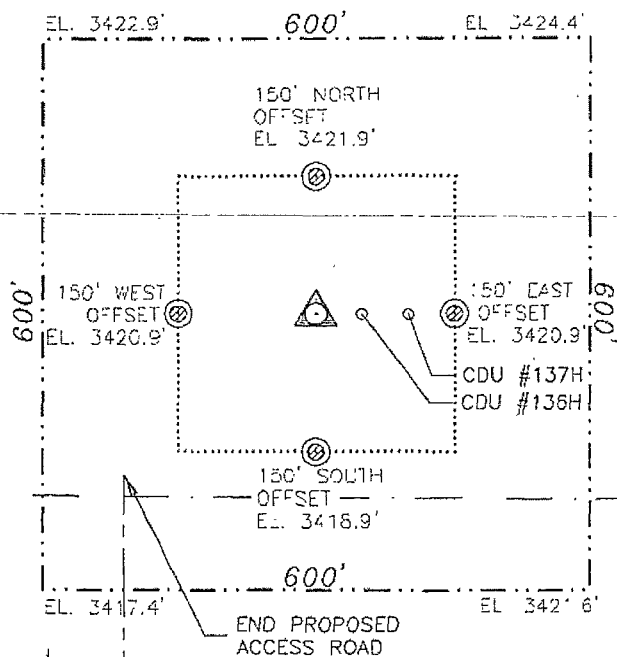

COTTON DRAW UNIT #135H

ELEV. = 3420.8'
LAT. = 32°09'09.940"N (NAD83)
LONG. = 103°45'07.405"W
NMSP EAST (FT)
N = 419734.16
E = 721236.80

SEC. 2
SEC. 11

BC 1916

CENTERLINE
PROPOSED
ACCESS ROAD
(796 L.F.)

BEGIN PROPOSED
ACCESS ROAD

020 100 200 400

SCALE 1" = 200'

DIRECTIONS TO LOCATION

FROM CR.# 786 (BUCK JACKSON) (CAUCHE) AND CR.# 791
(BUCK THORN) (CAUCHE) GO SOUTH ON CR. 791 3.1 MILES
TURN LEFT AND GO EAST 1.15 MILES TO A PROPOSED ROAD
SURVEY AND FOLLOW FLAGS NORTH 796' TO A PROPOSED PAD
FOR THIS LOCATION.

DEVON ENERGY PRODUCTION COMPANY, L.P.
COTTON DRAW UNIT #135H
LOCATED 200 FT. FROM THE SOUTH LINE
AND 1600 FT. FROM THE WEST LINE OF
SECTION 2, TOWNSHIP 25 SOUTH,
RANGE 31 EAST, N.M.P.M.
EDDY COUNTY, STATE OF NEW MEXICO

AUGUST 9, 2010

SURVEY NO. 174 - R1

MADRON SURVEYING, INC. 301 SOUTH CANAL (575) 587-5830 CARLSBAD, NEW MEXICO