

UNITED STATES
DEPARTMENT OF THE INTERIOR
BUREAU OF LAND MANAGEMENT

FORM APPROVED
OMB NO. 1004-0137
Expires March 31, 2007

SUNDRY NOTICES AND REPORTS ON WELLS

Do not use this form for proposals to drill or to re-enter an abandoned well. Use Form 3160-3 (APD) for such proposals.

5. Lease Serial No.

NMNM53219

6. If Indian, Allottee or Tribe Name

7. If Unit or CA/Agreement, Name and/or No.

8. Well Name and No.

McKittrick 11

Federal #7

9. API Well No.

30-015-33613

10. Field and Pool, or Exploratory Area

Indian Basin; Upper Penn,
Associated

11. County or Parish, State

Eddy NM

SUBMIT IN TRIPLICATE - Other instructions on reverse side

1. Type of Well

☒ Oil Well ☐ Gas Well ☐ Other

2. Name of Operator

Nearburg Producing Company

3a. Address

3300 N A St., Bldg 2, Ste 120, Midland, TX 79705

3b. Phone No. (include area code)

432/686-8235 x 203

4. Location of Well (Footage, Sec., T., R., M., or Survey Description)

SHL: 2300 FSL and 1016 FEL

BHL: 1980 FSL and 1980 FEL, Sec 11, 22S, 24E

12. CHECK APPROPRIATE BOX(ES) TO INDICATE NATURE OF NOTICE, REPORT, OR OTHER DATA

TYPE OF SUBMISSION

- ☒ Notice of Intent
☐ Subsequent Report
☐ Final Abandonment Notice

TYPE OF ACTION

- | | | | |
|--|---|--|---|
| <input type="checkbox"/> Acidize | <input type="checkbox"/> Deepen | <input type="checkbox"/> Production (Start/Resume) | <input type="checkbox"/> Water Shut-Off |
| <input type="checkbox"/> Alter Casing | <input type="checkbox"/> Fracture Treat | <input type="checkbox"/> Reclamation | <input type="checkbox"/> Well Integrity |
| <input type="checkbox"/> Casing Repair | <input type="checkbox"/> New Construction | <input type="checkbox"/> Recomplete | <input type="checkbox"/> Other |
| <input checked="" type="checkbox"/> Change Plans | <input type="checkbox"/> Plug and Abandon | <input type="checkbox"/> Temporarily Abandon | |
| <input type="checkbox"/> Convert to Injection | <input type="checkbox"/> Plug Back | <input type="checkbox"/> Water Disposal | |

13. Describe Proposed or Completed Operation (clearly state all pertinent details, including estimated starting date of any proposed work and approximate duration thereof. If the proposal is to deepen directionally or recompleat horizontally, give subsurface locations and measured and true vertical depths of all pertinent markers and zones. Attach the Bond under which the work will be performed or provide the Bond No. on file with BLM/BIA. Required subsequent reports shall be filed within 30 days following completion of the involved operations. If the operation results in a multiple completion or recompleat in a new interval, a Form 3160-4 shall be filed once testing has been completed. Final Abandonment Notices shall be filed only after all requirements, including reclamation, have been completed, and the operator has determined that the final site is ready for final inspection.)

Per phone conversation on 1/20/05 w/ Joe Lara, BLM rep., NPC would like to move the SHL from:

2300 FSL and 1016 FEL, Sec 11, 22S, 24E

to the following SHL:

1964 FSL and 986 FEL, Sec 11, 22S, 24E.

BHL will remain the same as previously permitted.

See attached plat.

14. I hereby certify that the foregoing is true and correct
Name (Printed/Typed)

Sarah Jordan

Title

Production Analyst

Date 1/20/05

THIS SPACE FOR FEDERAL OR STATE OFFICE USE

Approved by

/s/ Tony J. Herrell

Title FIELD MANAGER

Date MAR 07 2005

Conditions of approval, if any, are attached. Approval of this notice does not warrant or certify that the applicant holds legal or equitable title to those rights in the subject lease which would entitle the applicant to conduct operations thereon.

Office

CARLSBAD FIELD OFFICE

Title 18 U.S.C. Section 1001, and Title 43 U.S.C. Section 1212, makes it a crime for any person knowingly and willfully to make to any department or agency of the United States any false, fictitious or fraudulent statements or representations as to any matter within its jurisdiction.

<p style="text-align: center;">GEODETTIC COORDINATES NAD 27 NME SURF. LOC. Y=510552.8 N X=459897.9 E</p> <p style="text-align: center;">LAT.=32°24'12.80" N LONG.=104°27'47.77" W</p> <div style="position: relative; height: 300px; margin-top: 20px;"> <p>The diagram shows a rectangular survey area. The left boundary is labeled 'GRID. AZ = 271°01' and 'HD = 994.9''. The right boundary has two vertical segments labeled '1980'' and '1964''. The bottom-left corner is labeled 'BOTTOM HOLE'. The bottom-right corner is labeled 'SURFACE'. Horizontal distances from the corners are: 1980' from the bottom-left corner to the vertical line through the surface point, and 986' from that vertical line to the surface point. Vertical distances from the horizontal line through the surface point are: 4020.5' from the bottom-left corner, 3999.7' from the vertical line through the surface point, and 3986.1' from the surface point.</p> </div> <p style="margin-top: 20px;">GEODETTIC COORDINATES NAD 27 NME BOTTOM HOLE LOC. Y=510570.5 N X=458903.4 E</p>	<h3 style="text-align: center;">OPERATOR CERTIFICATION</h3> <p>I hereby certify the information contained herein is true and complete to the best of my knowledge and belief.</p> <div style="text-align: center;"> Signature Sarah Jordan Printed Name Prod Analyst Title 1-20-05 Date </div> <hr/> <h3 style="text-align: center;">SURVEYOR CERTIFICATION</h3> <p>I hereby certify that the well location shown on this plat was plotted from field notes of actual surveys made by me or under my supervision, and that the same is true and correct to the best of my belief.</p> <p style="text-align: center;">JANUARY 12, 2005</p> <div style="text-align: center;"> Date Surveyed Signature & Seal of Professional Surveyor Gary Eidson 1/17/05 05-11-0035 </div> <p>Certificate No. GARY EIDSON 12641</p>
---	---

SECTION 11, TOWNSHIP 22 SOUTH, RANGE 24 EAST, N.M.P.M.,
 EDDY COUNTY, NEW MEXICO

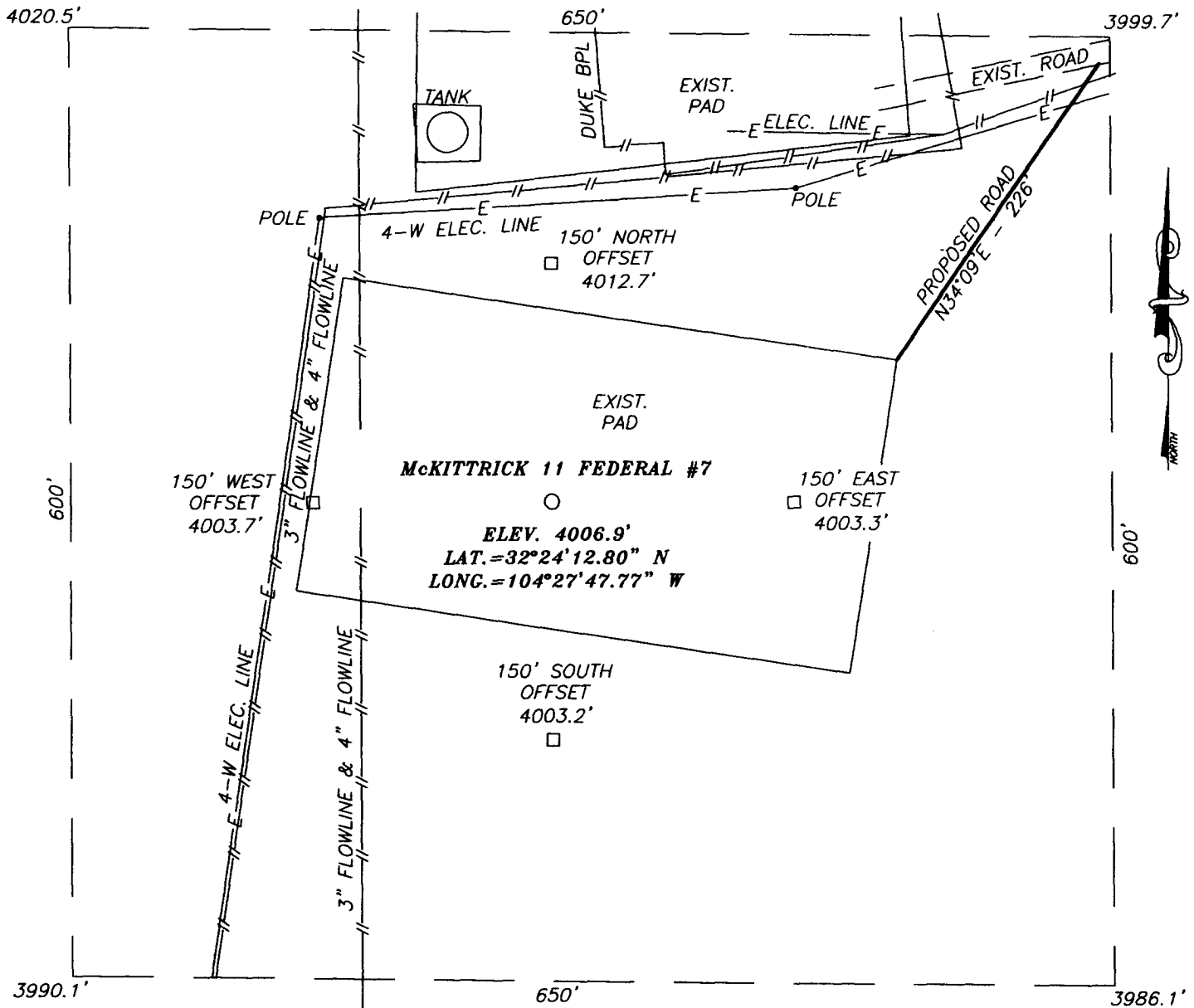

DIRECTIONS TO LOCATION

FROM THE INTERSECTION OF U.S. HIGHWAY #285 AND ST. HWY. #137 GO WEST ON HWY. #137 APPROX. 6.0 MILES TURN LEFT @ CATTLE GUARD. GO SOUTH THEN SOUTHEAST 1.1 MILES ROAD BENDS TO RIGHT. GO SOUTHWEST 3.3 MILES AND ROAD BENDS BACK NORTHEAST. GO 1.7 MILES TO A TEE IN THE ROAD. TURN RIGHT AND GO SOUTH 1.6 MILES. TURN RIGHT AND GO WEST 1.1 MILES TO THE SHELBY 12 #5 WELL LOCATION. THIS LOCATION IS 300'± SOUTH OF EXISTING PAD.

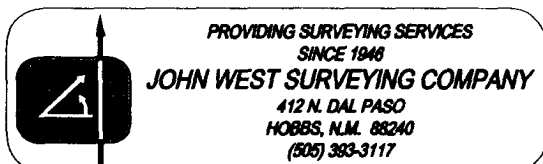
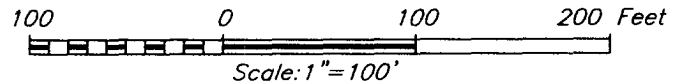

NEARBURG PRODUCING COMPANY

McKITTRICK 11 FEDERAL #7 WELL
 LOCATED 1964 FEET FROM THE SOUTH LINE
 AND 986 FEET FROM THE EAST LINE OF SECTION 11,
 TOWNSHIP 22 SOUTH, RANGE 24 EAST, N.M.P.M.,
 EDDY COUNTY, NEW MEXICO.

Survey Date: 1/12/05	Sheet 1 of 1 Sheets
W.O. Number: 05.11.0035	Dr By: LA
Date: 1/14/05	Disk: CD#4
05110035	Scale: 1"=100'

VICINITY MAP

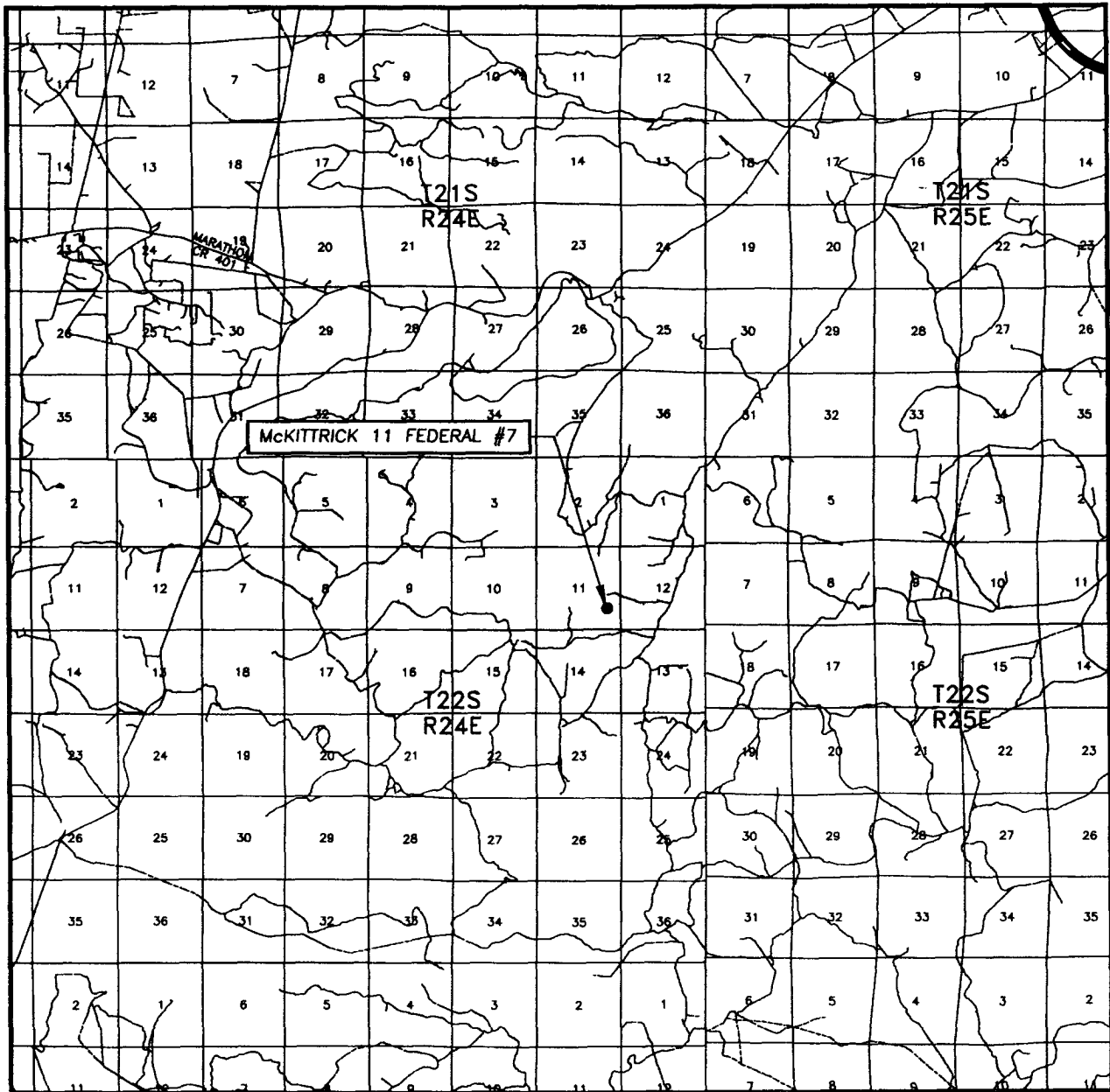

SCALE: 1" = 2 MILES

SEC. 11 TWP. 22-S RGE. 24-E

SURVEY N.M.P.M.

COUNTY EDDY

DESCRIPTION 1964' FSL & 986' FEL

ELEVATION 4007'

OPERATOR NEARBURG PRODUCING COMPANY

LEASE McKITTRICK 11 FEDERAL



PROVIDING SURVEYING SERVICES
SINCE 1946

JOHN WEST SURVEYING COMPANY

412 N. DAL PASO
HOBBS, N.M. 88240
(505) 383-3117



CONTOUR INTERVAL:
AZOTEA PEAK, N.M. - 20'

U.S.G.S. TOPOGRAPHIC MAP
AZOTEA PEAK, N.M.

