

Submit 3 Copies To Appropriate District  
Office  
District I  
1625 N. French Dr., Hobbs, NM 88240  
District II  
1301 W. Grand Ave., Artesia, NM 88210  
District III  
1000 Rio Brazos Rd., Aztec, NM 87410  
District IV  
1220 S. St. Francis Dr., Santa Fe, NM  
87505

State of New Mexico  
Energy, Minerals and Natural Resources

OIL CONSERVATION DIVISION  
1220 South St. Francis Dr.  
Santa Fe, NM 87505

Form C-103  
Revised March 25, 1999

WELL API NO.  
30-015-33769

5. Indicate Type of Lease  
STATE ☒ FEE ☐

6. State Oil & Gas Lease No.  
B-6846-1

7. Lease Name or Unit Agreement  
Name:

Empire 18 State

8. Well No.  
#7

9. Pool name or Wildcat  
East Empire Yeso 96610

SUNDRY NOTICES AND REPORTS ON WELLS  
(DO NOT USE THIS FORM FOR PROPOSALS TO DRILL OR TO DEEPEN OR PLUG BACK TO A  
DIFFERENT RESERVOIR. USE "APPLICATION FOR PERMIT" (FORM C-101) FOR SUCH  
PROPOSALS.)

1. Type of Well:  
Oil Well ☐ Gas Well ☒ Other ☐

2. Name of Operator  
Mewbourne Oil Company 14744

3. Address of Operator  
PO Box 5270 Hobbs, NM 88241

4. Well Location

Unit Letter I : 2310 feet from the South line and 990 feet from the East line

Section 18 Township 17S Range 29E NMPM Eddy County

10. Elevation (Show whether DR, RKB, RT, GR, etc.)  
3634' GL

11. Check Appropriate Box to Indicate Nature of Notice, Report or Other Data

NOTICE OF INTENTION TO:

PERFORM REMEDIAL WORK ☐ PLUG AND ABANDON ☐

TEMPORARILY ABANDON ☐ CHANGE PLANS ☐

PULL OR ALTER CASING ☐ MULTIPLE COMPLETION ☐

OTHER: Off Lease Storage ☒

SUBSEQUENT REPORT OF:

REMEDIAL WORK ☐ ALTERING CASING ☐

COMMENCE DRILLING OPNS. ☐ PLUG AND ABANDONMENT ☐

CASING TEST AND CEMENT JOB ☐

OTHER:

12. Describe proposed or completed operations. (Clearly state all pertinent details, and give pertinent dates, including estimated date of starting any proposed work). SEE RULE 1103. For Multiple Completions: Attach wellbore diagram of proposed completion or recompilation.

Mewbourne Oil Company is applying for "Off Lease Storage" for the above captioned well. All ROW's for the State land office have been filed. Please find all plats and permits for off lease storage are attached. If you have any questions, please call Micky Young at 505-393-5905 (office) or 505-390-0999 (cell).

I hereby certify that the information above is true and complete to the best of my knowledge and belief.

SIGNATURE Kristi Green TITLE Hobbs Regulatory DATE 02/28/05

Type or print name Kristi Green

Telephone No. 505-393-5905

(This space for State use)

APPROVED BY FOR RECORDS ONLY TITLE DATE

Conditions of approval, if any:

MAR 03 2005

District I  
1625 N. French Drive, Hobbs, NM 88240  
District II  
1301 W. Grand Ave, Artesia, NM 88210  
District III  
1000 Rio Brazos Road, Aztec, NM 87410  
District IV  
1220 S. St Francis Dr, Santa Fe, NM  
87505

State of New Mexico  
Energy, Minerals and Natural Resources Department

Form C-107-B  
Revised June 10, 2003

**OIL CONSERVATION DIVISION**

1220 S. St Francis Drive  
Santa Fe, New Mexico 87505

Submit the original  
application to the Santa Fe  
office with one copy to the  
appropriate District Office.

**APPLICATION FOR SURFACE COMMINGLING (DIVERSE OWNERSHIP)**

OPERATOR NAME: Mewbourne Oil Company

OPERATOR ADDRESS: PO Box 5270 Hobbs, NM 88240

APPLICATION TYPE:

☐ Pool Commingling ☐ Lease Commingling ☐ Pool and Lease Commingling ☒ Off-Lease Storage and Measurement (Only if not Surface Commingled)

LEASE TYPE: ☐ Fee ☒ State ☐ Federal

Is this an Amendment to existing Order? ☐ Yes ☒ No If "Yes", please include the appropriate Order No. \_\_\_\_\_

Have the Bureau of Land Management (BLM) and State Land office (SLO) been notified in writing of the proposed commingling

☒ Yes ☐ No

**(A) POOL COMMINGLING**

Please attach sheets with the following information

**RECEIVED**

(1) Pool Names and Codes

MAR 01 2005

Gravities / BTU of  
Non-Commingled  
Production

Calculated Gravities /  
BTU of Commingled  
Production

Calculated Value of  
Commingled  
Production

Volumes

(2) Are any wells producing at top allowables? ☐ Yes ☐ No

(3) Has all interest owners been notified by certified mail of the proposed commingling? ☐ Yes ☐ No.

(4) Measurement type: ☐ Metering ☐ Other (Specify)

(5) Will commingling decrease the value of production? ☐ Yes ☐ No If "yes", describe why commingling should be approved

**(B) LEASE COMMINGLING**

Please attach sheets with the following information

(1) Pool Name and Code. Empire Yeso 96610

(2) Is all production from same source of supply? ☒ Yes ☐ No

(3) Has all interest owners been notified by certified mail of the proposed commingling? ☒ Yes ☐ No

(4) Measurement type: ☒ Metering ☐ Other (Specify)

**(C) POOL and LEASE COMMINGLING**

Please attach sheets with the following information

(1) Complete Sections A and E.

**(D) OFF-LEASE STORAGE and MEASUREMENT**

Please attached sheets with the following information

(1) Is all production from same source of supply? ☒ Yes ☐ No

(2) Include proof of notice to all interest owners. Notice to all interest owners has been sent.

**(E) ADDITIONAL INFORMATION (for all application types)**

Please attach sheets with the following information

(1) A schematic diagram of facility, including legal location. Attached

(2) A plat with lease boundaries showing all well and facility locations. Include lease numbers if Federal or State lands are involved. Attached

(3) Lease Names, Lease and Well Numbers, and API Numbers. Attached

I hereby certify that the information above is true and complete to the best of my knowledge and belief.

SIGNATURE: Kristi Green

TITLE: Hobbs Regulatory

DATE: 02/28/05

TYPE OR PRINT NAME Kristi Green

TELEPHONE NO.: 505-393-5905

E-MAIL ADDRESS: kgreen@mewbourne.com

E. # 1

MEMBOURNE OIL COMPANY: EMPIRE 18-3 Sec.18 T-17S R-29E 330' FSL & 990' FEL

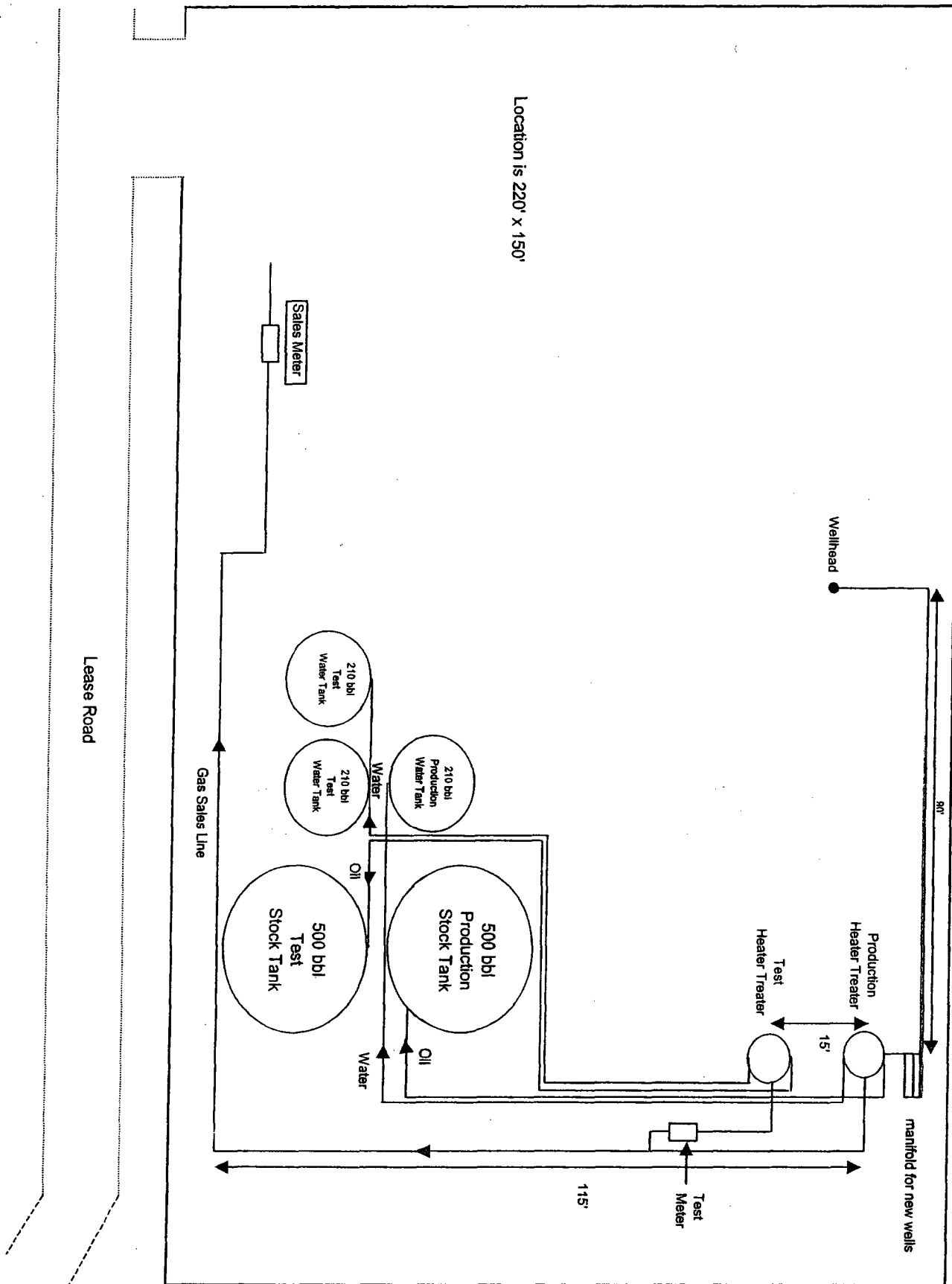

E. #2

SECTION 18, TOWNSHIP 17 SOUTH, RANGE 29 EAST, N.M.P.M.,  
EDDY COUNTY, NEW MEXICO.

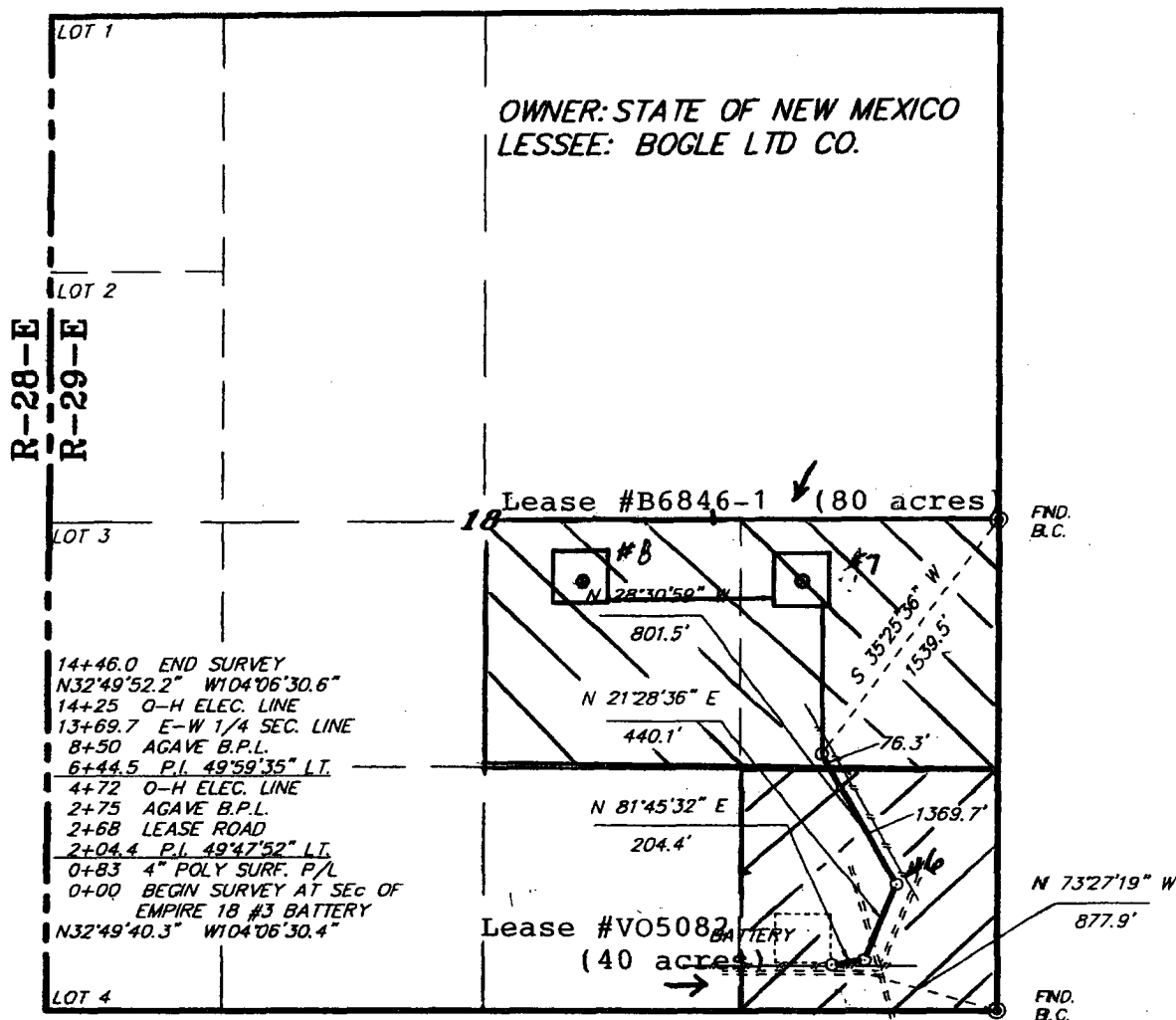

**LEGAL DESCRIPTION**

A STRIP OF LAND 30.0 FEET WIDE, LOCATED IN SECTION 18, TOWNSHIP 17 SOUTH, RANGE 29 EAST, N.M.P.M., EDDY COUNTY, NEW MEXICO AND BEING 15.0 FEET LEFT AND RIGHT OF THE FOLLOWING DESCRIBED CENTERLINE SURVEY.

BEGINNING AT A POINT WHICH LIES N.73°27'19\"W., 877.9 FEET FROM THE SOUTHEAST CORNER OF SAID SECTION 18; THENCE N.81°45'32\"E., 204.4 FEET; THENCE N.21°28'36\"E., 440.1 FEET; THENCE N.28°30'59\"W., 801.5 FEET TO THE END OF THIS LINE WHICH LIES S.35°25'36\"W., 1539.5 FEET FROM THE EAST QUARTER CORNER OF SAID SECTION 18. SAID STRIP OF LAND BEING 1446.0 FEET OR 87.64 RODS IN LENGTH AND CONTAINING 1.00 ACRES MORE OR LESS AND BEING ALLOCATED BY FORTIES AS FOLLOWS:

SE/4 SE/4	83.02 RODS	0.94 ACRES
NE/4 SE/4	4.62 RODS	0.06 ACRES

TOTAL 1446.0 FEET = 87.64 RODS = 1.00 ACRES

I HEREBY CERTIFY THAT THIS PLAT WAS PREPARED FROM FIELD NOTES OF AN ACTUAL SURVEY AND ONES MEETS OR EXCEEDS ALL REQUIREMENTS FOR LAND SURVEYS AS SPECIFIED BY THIS STATE.

GARY L. JONES N.M. P.S.  
TEXAS P.L.S.

**BASIN SURVEYS** P.O. BOX 1786 - HOBBES, NEW MEXICO

W.O. Number: 5098

Drawn By: James Presley

Date: 02/14/05

Disk: JLP #1 - MEW5098

Survey Date: 02/09/05

Sheet 1 of 1 Sheets

1000 0 1000 2000 FEET

**MEWBOURNE OIL COMPANY**

REF: PROPOSED 3\" PIPELINE TO MEWBOURNE-EMPIRE #7 & #8

A PIPELINE CROSSING STATE LAND IN  
SECTION 18, TOWNSHIP 17 SOUTH, RANGE 29 EAST,  
N.M.P.M., EDDY COUNTY, NEW MEXICO.

# **Mewbourne Oil Company**

**PO Box 5270  
Hobbs, NM 88240  
(505) 393-5905 office  
(505) 397-6252 fax**

February 28, 2005

Oil and Gas Division  
New Mexico State Land Office  
P.O. Box 1148  
Santa Fe, New Mexico 87504-1148

**Re: Off Lease Storage for the Empire 18 Facility**

(E) #3. Battery is located at the Empire 18 St #3.

(Empire 18 St #3 and #6 are on lease, Empire 18 #7 and #8 are off lease)

Empire 18 State #3	Sec 18-T17S-R29E	330' FSL & 990' FEL	Lease #VO-5082	API #30-015-31353
Empire 18 State #6	Sec 18-T17S-R29E	990' FSL & 330' FEL	Lease #VO-5082	API #30-015-33773
Empire 18 State #7	Sec 18-T17S-R29E	2310' FSL & 990' FEL	Lease #B6846-1	API #30-015-33769
Empire 18 State #8	Sec 18-T17S-R29E	2310' FSL & 2130' FEL	Lease #B6846-1	API #30-015-33771

Kristi Green, Hobbs Regulatory  
Mewbourne Oil Company