

Submit 3 Copies To Appropriate District
Office
District I
1625 N. French Dr., Hobbs, NM 88240
District II
1301 W. Grand Ave., Artesia, NM 88210
District III
1000 Rio Brazos Rd., Aztec, NM 87410
District IV
1220 S. St. Francis Dr., Santa Fe, NM
87505

State of New Mexico
Energy, Minerals and Natural Resources

Form C-103
Revised March 25, 1999

OIL CONSERVATION DIVISION
1220 South St. Francis Dr.
Santa Fe, NM 87505

WELL API NO.
30-015-33771

5. Indicate Type of Lease

STATE ☒ FEE ☐

6. State Oil & Gas Lease No.
B-6846-1

7. Lease Name or Unit Agreement
Name:

Empire 18 State

8. Well No.
#8

9. Pool name or Wildcat
East Empire Yeso 96610

SUNDRY NOTICES AND REPORTS ON WELLS

(DO NOT USE THIS FORM FOR PROPOSALS TO DRILL OR TO DEEPEN OR PLUG BACK TO A
DIFFERENT RESERVOIR. USE "APPLICATION FOR PERMIT" (FORM C-101) FOR SUCH
PROPOSALS.)

1. Type of Well:

Oil Well ☐ Gas Well ☒ Other ☐

RECEIVED

MAR 01 2005

2. Name of Operator
Mewbourne Oil Company 14744

OCD-ARTESIA

3. Address of Operator
PO Box 5270 Hobbs, NM 88241

4. Well Location

Unit Letter J : 2310 feet from the South line and 2130 feet from the East line

Section 18 Township 17S Range 29E NMPM Eddy County

10. Elevation (Show whether DR, RKB, RT, GR, etc.)
3634' GL

11. Check Appropriate Box to Indicate Nature of Notice, Report or Other Data

NOTICE OF INTENTION TO:

PERFORM REMEDIAL WORK ☐ PLUG AND ABANDON ☐

TEMPORARILY ABANDON ☐ CHANGE PLANS ☐

PULL OR ALTER CASING ☐ MULTIPLE COMPLETION ☐

OTHER: Off lease storage ☒

SUBSEQUENT REPORT OF:

REMEDIAL WORK ☐ ALTERING CASING ☐

COMMENCE DRILLING OPNS. ☐ PLUG AND ABANDONMENT ☐

CASING TEST AND CEMENT JOB ☐

OTHER:

12. Describe proposed or completed operations. (Clearly state all pertinent details, and give pertinent dates, including estimated date of starting any proposed work). SEE RULE 1103. For Multiple Completions: Attach wellbore diagram of proposed completion or recompilation.

Mewbourne Oil Company is applying for "Off Lease Storage" for the above captioned well. All ROW's for the State land office have been filed. Please find all plats and permits for off lease storage are attached. If you have any questions, please call Micky Young at 505-393-5905 (office) or 505-390-0999 (cell).

I hereby certify that the information above is true and complete to the best of my knowledge and belief.

SIGNATURE Kristi Green TITLE Hobbs Regulatory DATE 02/28/05

Type or print name Kristi Green

Telephone No. 505-393-5905

(This space for State use)

APPROVED BY FOR RECORDS ONLY TITLE DATE

Conditions of approval, if any:

District I
1625 N. French Drive, Hobbs, NM 88240
District II
1301 W. Grand Ave, Artesia, NM 88210
District III
1000 Rio Brazos Road, Aztec, NM 87410
District IV
1220 S. St Francis Dr, Santa Fe, NM
87505

State of New Mexico
Energy, Minerals and Natural Resources Department

Form C-107-B
Revised June 10, 2003

OIL CONSERVATION DIVISION
1220 S. St Francis Drive
Santa Fe, New Mexico 87505

Submit the original
application to the Santa Fe
office with one copy to the
appropriate District Office.

APPLICATION FOR SURFACE COMMINGLING (DIVERSE OWNERSHIP)

OPERATOR NAME: Mewbourne Oil Company

OPERATOR ADDRESS: PO Box 5270 Hobbs, NM 88240

30-015-33771

APPLICATION TYPE:

☐ Pool Commingling ☐ Lease Commingling ☐ Pool and Lease Commingling ☒ Off-Lease Storage and Measurement (Only if not Surface Commingled)

LEASE TYPE: ☐ Fee ☒ State ☐ Federal

Is this an Amendment to existing Order? ☐ Yes ☒ No If "Yes", please include the appropriate Order No. _____

Have the Bureau of Land Management (BLM) and State Land office (SLO) been notified in writing of the proposed commingling

☒ Yes ☐ No

(A) POOL COMMINGLING

Please attach sheets with the following information

RECEIVED

(1) Pool Names and Codes

MAR 01 2005

Gravities / BTU of
Non-Commingled
Production

Calculated Gravities /
BTU of Commingled
Production

Calculated Value of
Commingled
Production

Volumes

COO-ARTESIA

(2) Are any wells producing at top allowables? ☐ Yes ☐ No

(3) Has all interest owners been notified by certified mail of the proposed commingling? ☐ Yes ☐ No.

(4) Measurement type: ☐ Metering ☐ Other (Specify)

(5) Will commingling decrease the value of production? ☐ Yes ☐ No If "yes", describe why commingling should be approved

(B) LEASE COMMINGLING

Please attach sheets with the following information

(1) Pool Name and Code. Empire Yeso 96610

(2) Is all production from same source of supply? ☒ Yes ☐ No

(3) Has all interest owners been notified by certified mail of the proposed commingling? ☒ Yes ☐ No

(4) Measurement type: ☒ Metering ☐ Other (Specify)

(C) POOL and LEASE COMMINGLING

Please attach sheets with the following information

(1) Complete Sections A and E.

(D) OFF-LEASE STORAGE and MEASUREMENT

Please attach sheets with the following information

(1) Is all production from same source of supply? ☒ Yes ☐ No

(2) Include proof of notice to all interest owners. Notice to all interest owners has been sent.

(E) ADDITIONAL INFORMATION (for all application types)

Please attach sheets with the following information

(1) A schematic diagram of facility, including legal location. Attached

(2) A plat with lease boundaries showing all well and facility locations. Include lease numbers if Federal or State lands are involved. Attached

(3) Lease Names, Lease and Well Numbers, and API Numbers. Attached

I hereby certify that the information above is true and complete to the best of my knowledge and belief.

SIGNATURE:

Kristi Green

TITLE: Hobbs Regulatory

DATE: 02/28/05

TYPE OR PRINT NAME Kristi Green

TELEPHONE NO.: 505-393-5905

E-MAIL ADDRESS: kgreen@mewbourne.com

E. # 1

MEWBOURNE OIL COMPANY: EMPIRE 18-3 Sec.18 T-17S R-29E 330' FSL & 990' FEL

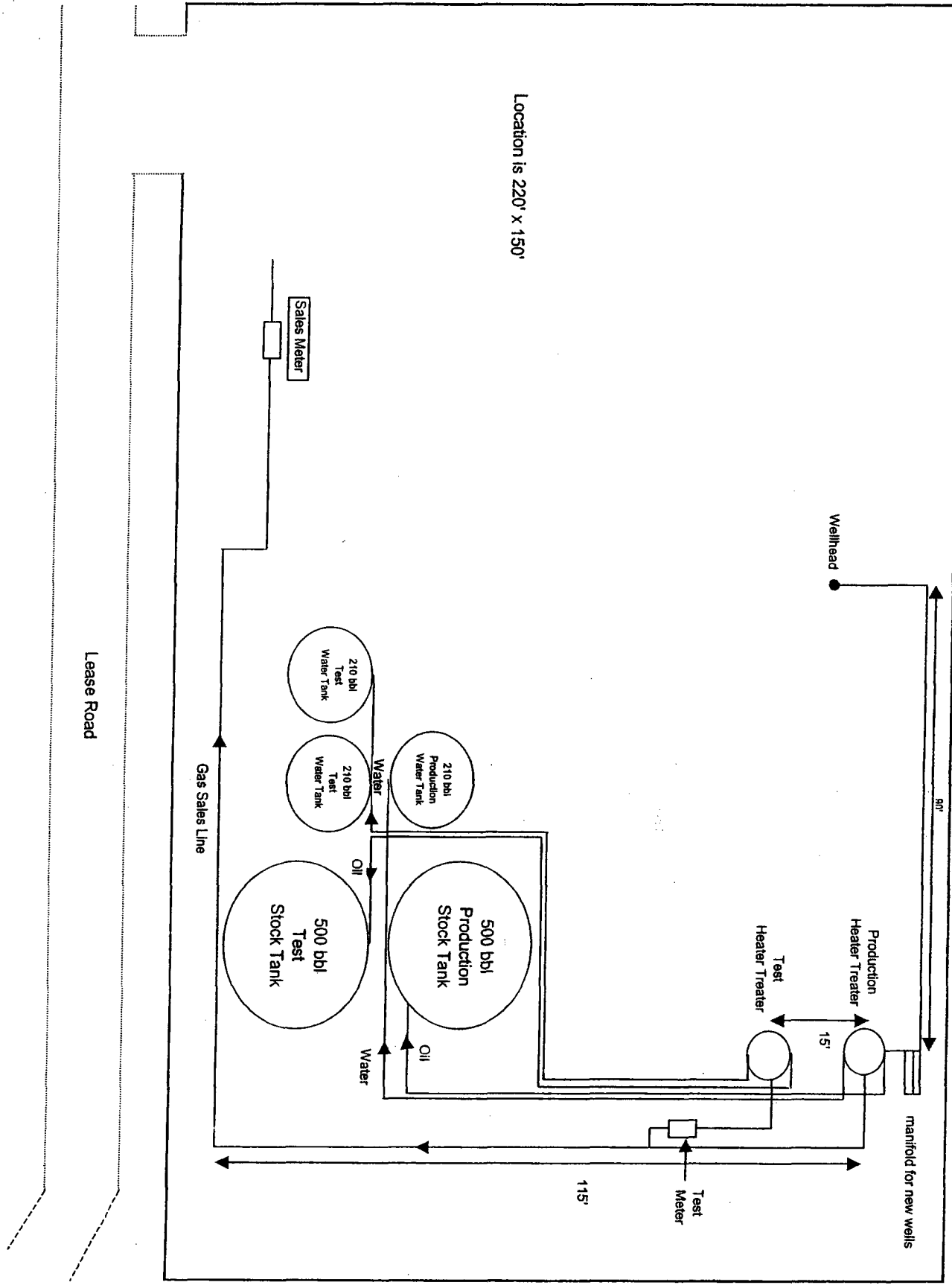

E. #2

SECTION 18, TOWNSHIP 17 SOUTH, RANGE 29 EAST, N.M.P.M.,
EDDY COUNTY, NEW MEXICO.

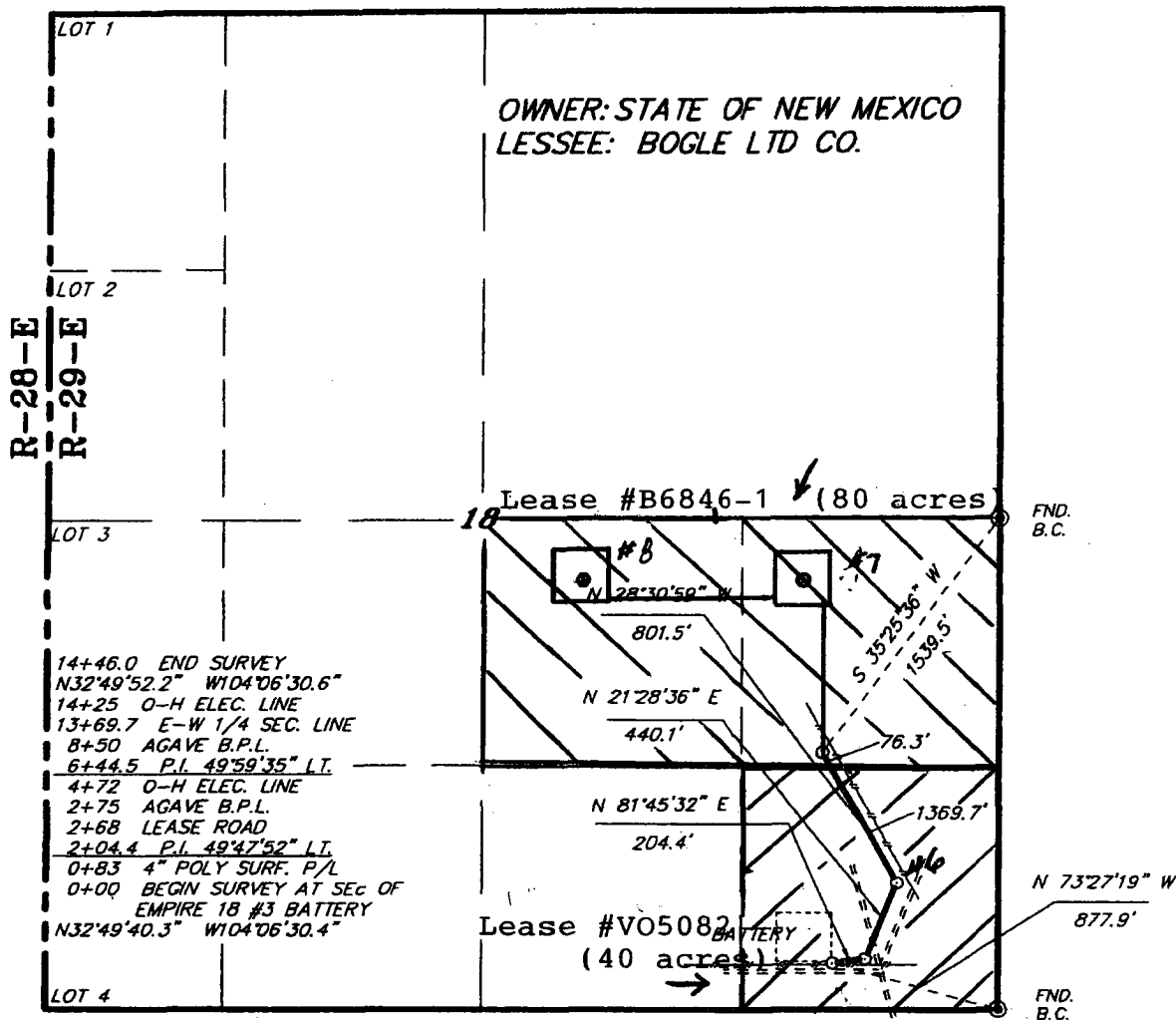

LEGAL DESCRIPTION

A STRIP OF LAND 30.0 FEET WIDE, LOCATED IN SECTION 18, TOWNSHIP 17 SOUTH, RANGE 29 EAST, N.M.P.M., EDDY COUNTY, NEW MEXICO AND BEING 15.0 FEET LEFT AND RIGHT OF THE FOLLOWING DESCRIBED CENTERLINE SURVEY.

BEGINNING AT A POINT WHICH LIES N.73°27'19\"/>

SE/4 SE/4	83.02 RODS	0.94 ACRES
NE/4 SE/4	4.62 RODS	0.06 ACRES

TOTAL 1446.0 FEET = 87.64 RODS = 1.00 ACRES

I HEREBY CERTIFY THAT THIS PLAT WAS PREPARED FROM FIELD NOTES OF AN ACTUAL SURVEY AND ONES MEETS OR EXCEEDS ALL REQUIREMENTS FOR LAND SURVEYS AS SPECIFIED BY THIS STATE.

GARY L. JONES N.M. P.S.
TEXAS P.L.S.

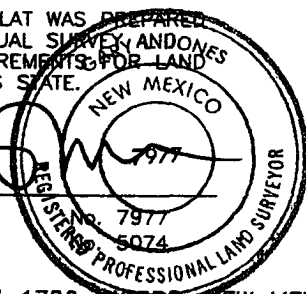

BASIN SURVEYS P.O. BOX 1786 - HOBBS, NEW MEXICO

W.O. Number: 5098 Drawn By: James Presley

Date: 02/14/05 Disk: JLP #1 - MEW5098

1000 0 1000 2000 FEET

MEWBOURNE OIL COMPANY

REF: PROPOSED 3" PIPELINE TO MEWBOURNE-EMPIRE #7 & #8

A PIPELINE CROSSING STATE LAND IN
SECTION 18, TOWNSHIP 17 SOUTH, RANGE 29 EAST,
N.M.P.M., EDDY COUNTY, NEW MEXICO.

Survey Date: 02/09/05 Sheet 1 of 1 Sheets

Mewbourne Oil Company

PO Box 5270
Hobbs, NM 88240
(505) 393-5905 office
(505) 397-6252 fax

February 28, 2005

Oil and Gas Division
New Mexico State Land Office
P.O. Box 1148
Santa Fe, New Mexico 87504-1148

Re: Off Lease Storage for the Empire 18 Facility

(E) #3. Battery is located at the Empire 18 St #3.

(Empire 18 St #3 and #6 are on lease, Empire 18 #7 and #8 are off lease)

Empire 18 State #3	Sec 18-T17S-R29E	330' FSL & 990' FEL	Lease #VO-5082	API #30-015-31353
Empire 18 State #6	Sec 18-T17S-R29E	990' FSL & 330' FEL	Lease #VO-5082	API #30-015-33773
Empire 18 State #7	Sec 18-T17S-R29E	2310' FSL & 990' FEL	Lease #B6846-1	API #30-015-33769
Empire 18 State #8	Sec 18-T17S-R29E	2310' FSL & 2130' FEL	Lease #B6846-1	API #30-015-33771

Kristi Green, Hobbs Regulatory
Mewbourne Oil Company