

Surface Use Plan

30-015-39222

(Additional data for form 3160-3)

Apache Corporation

NFE Federal #12

SHL: 905' FNL & 900' FWL UL: D SEC: 8 T17S R31E

Eddy County, NM

Lease #: NMLC - 0029435B

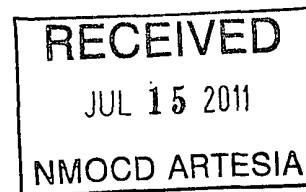

1. EXISTING ROADS-  
From the intersection of US Hwy #82 & CoRd #221 (Skelly Rd) go North on CoRd #221 approx 1.5 miles, turn Right, go Northeast approx. 0.6 miles, turn Right, go East approx. 0.6 miles, turn Left, go North approx. 0.45 miles, turn Right, go East approx. 150' to proposed road survey stakes, turn Left, follow road survey stakes North approx. 13', this location stake is approx. 184' Northeast. All roads will be maintained in a condition equal to or better than current conditions.
2. PLANNED ACCESS ROAD — No new lease/access road is planned to be constructed. The existing lease roads will be used to the extent possible. If a lease/access road is required, all lease roads will be graded in compliance with BLM standards. All new & reconstructed roads will have a width & "crown design" (i.e. The max width of the driving surface will be 14'. The road will be crowned & ditched with a 2% slope from the tip of the crown to the edge of the driving surface. The ditches will be 1' deep with 3:1 slopes. The driving surface will be made of 6" rolled & compacted caliche.)
3. LOCATION OF EXISTING WELLS - Water wells, Disposal wells, Injection wells, Drilling wells, Producing Wells, Abandoned wells: *SEE EXHIBIT 1.*
4. LOCATION OF EXISTING OR PROPOSED FACILITIES .In the event this well is productive we will install a new 3" NUPI rated 300psi up to 140 deg surface flowline, approx. 11400' in length, to the existing NFE Battery at the NFE #1 location. *SEE EXHIBIT 2.*
5. LOCATION AND TYPE OF WATER SUPPLY .All water (fresh or otherwise) needed for the drilling and completion of this well will be purchased from a commercial source and trucked to the location via the existing and proposed access road. No water source wells will be drilled, and no surface water will be utilized.
6. SOURCE OF CONSTRUCTION MATERIALS .Construction material (caliche) required for the access road and well site pad will be obtained on location, if available, or from an approved pit. No surface materials will be disturbed except those necessary for actual grading and construction of the drill site and access road.
7. METHODS FOR HANDLING WASTE DISPOSAL .  
Closed Loop System. Waste Material will be stored then hauled to a state approved disposal facility. Drilling fluids will be contained in steel pits, fluids will be cleaned & reused. Water produced during testing will be contained in steel pits and disposal at a state approved facility. Any oil or condensate will be stored in test tanks until sold & hauled from site.
  - Receptacles for solid wastes (paper, plastic, etc) will be provided and equipped to prevent scattering by wind, animals, etc. This waste will be hauled to an approved landfill site. Salts remaining after completion will be picked up by supplier including broken sacks.
  - Any other waste generated by the drilling, completion, testing of this well will be through a closed loop system.
  - A Porta-John will be provided for the crews. This will be properly maintained during the drilling operations and removed upon completion of the well, and cleaned out periodically.

8. ANCILLARY FACILITIES - Upon completion, and/or testing of this well rental tanks, facilities will be utilized until permanent storage is established. No camps or airstrips will be constructed.
9. WELLSITE LAYOUT - Enclosed, please see "Drilling Rig Layout" *SEE EXHIBIT 3*. Mud pits in the closed circulating system will be steel pits & the cuttings will be stored in steel containment pits. NMOCD for C-144 has been submitted to the OCD for approval. Cuttings will be stored in steel pits until they are hauled to a state approved disposal facility.  
*SEE EXHIBIT 5 & 6.*

10. PLANS FOR SURFACE RESTORATION - Rehabilitation of the location will start in a timely manner after all drilling operations cease. Type of reclamation will depend on whether the well is a producer or a dry hole. *SEE EXHIBIT 4.*

Drainage systems, if any, will be reshaped to the original configuration with provisions made to alleviate erosion. These may need to be notified in certain circumstances to prevent inundation of the location's pad and surface facilities. After the area has been shaped & contoured, topsoil from the soil pile will be loaded over the disturbed area to extent possible. The site will be restored as closely as possible to its pre-operation appearance including re-vegetation.

Reclamation & re-vegetation of the surface location will be in accordance with the requirements set forth by the BLM. Due to the topography of the area no problems are anticipated in achieving this status and no erosion or other detrimental effects are expected as a result of this operation.

Dry hole well – Pad & road area will be re-contoured to match existing terrain. Topsoil will be spread to the extent possible. Re-vegetation will comply with BLM standards.

Producer well – The previously noted procedures will apply to those areas which are not required from production facilities.

The vegetation at the wellsite is grassland. The topsoil is very sandy in nature. Plants are sparse which may include prairie grass, some mesquite bushes & shinnery oak. No wildlife was observed but it is likely that deer, rabbits, coyotes & rodents traverse the area which are all typical of the semi-arid desert land. There are no ponds or streams in the proximity of the location. No dwelling within 1.5 miles of location.

Arc Survey and Notice of Staking have been submitted to Bureau of Land Management.

11. OTHER INFORMATION The surface ownership of the drill site & the access routes are under the ownership of the US Government, administered by the Bureau of Land Management, 620 E Greene St., Carlsbad, NM, 88220.

Drilling contractor: Pending.

# Cross Sections and Plans for Typical Road Sections

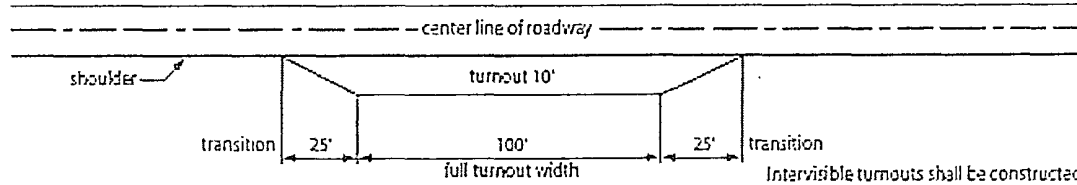

Typical Turnout Plan

Intervisible turnouts shall be constructed on all single lane roads on all blind curves with additional turnouts as needed to keep spacing below 1000 feet.



Level Ground Section

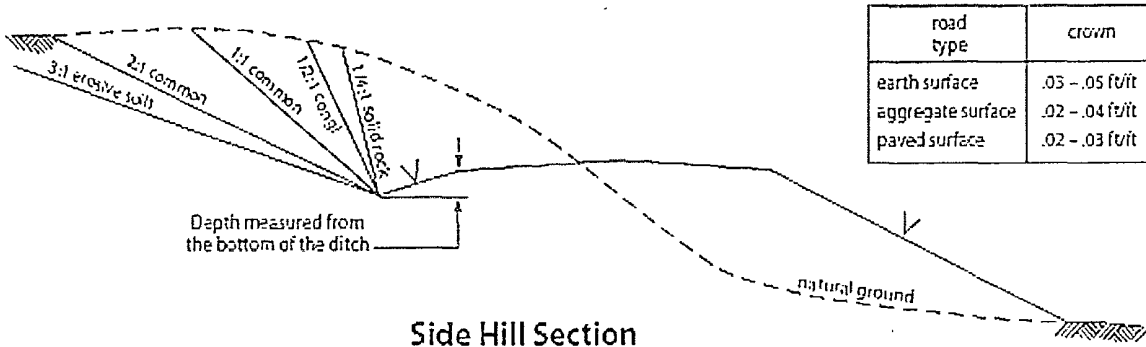

Side Hill Section

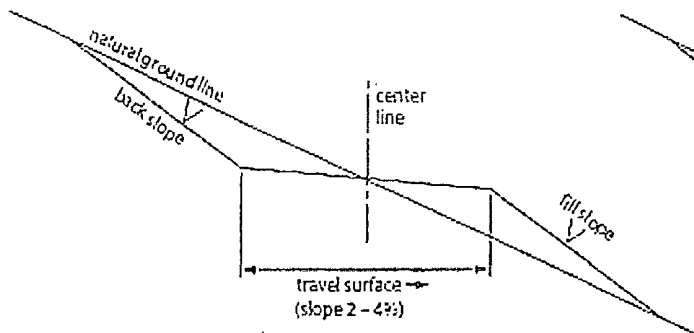

Typical Outsloped Section

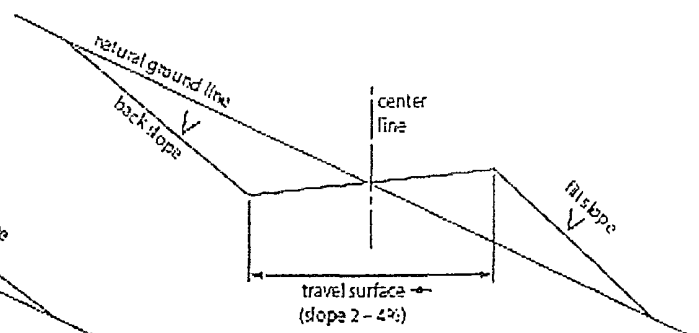

Typical Insloped Section

# Apache

Drilling Location  
H2S Safety Equipment Diagram

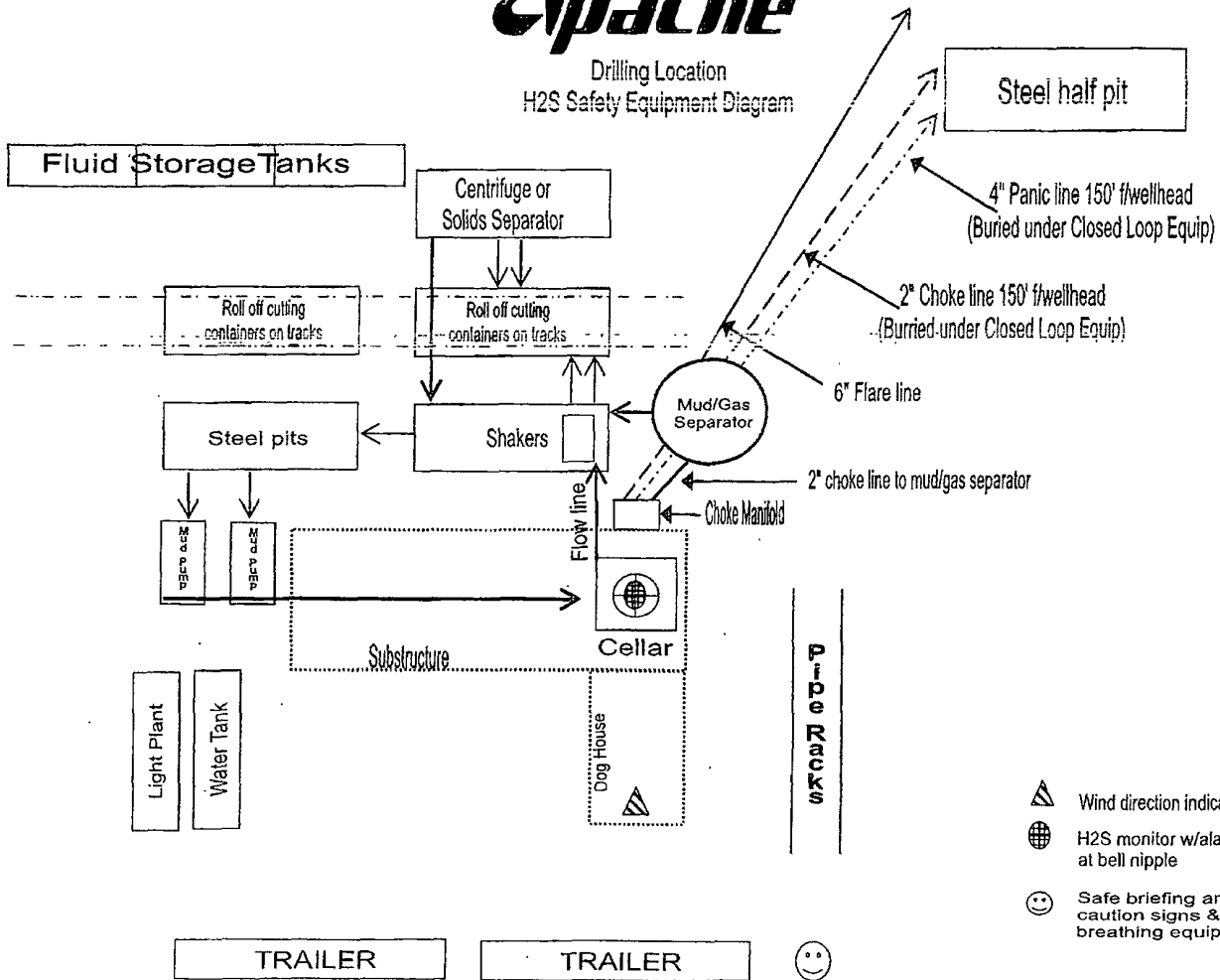

5/12/14  
Robert  
[Signature]

UNITED STATES DEPARTMENT OF THE INTERIOR  
BUREAU OF LAND MANAGEMENT  
CARLSBAD FIELD OFFICE  
620 E. GREENE STREET  
CARLSBAD, NM 88220

OPERATOR CERTIFICATION

I HEARBY CERTIFY THAT I, OR SOMEONE UNDER MY DIRECT SUPERVISION, HAVE INSPECTED THE DRILL SITE AND ACCESS ROUTE PROPOSED HEREIN; THAT I AM FAMILIAR WITH THE CONDITIONS WHICH CURRENTLY EXIST; THAT I HAVE FULL KNOWLEDGE OF STATE AND FEDERAL laws applicable to this operation; that the statements made in the APD package are, to the best of my knowledge, true and correct; and that the work associated with the operations proposed herein will be performed in conformity with this APD package and the terms and conditions under which it is approved. I also certify that I, or the company I represent, am responsible for the operations conducted under this application. These statements are subject to the provisions of 18 U.S.C. 1001 for the filing of false statements.

Executed this 31 day of JANUARY, 2011

Well: NFE FEDERAL #12

Operator Name: APACHE CORPORATION

Signature: Bob Lange Printed Name: BOB LANGE

Title: Drilling Engineer Date: 1/31/2011

Email (optional): bob.lange@apachecorp.com

Street or Box: 303 Veterans Airpark Ln., Ste. 3000

City, State, Zip Code: Midland, TX 79705

Telephone: 432-818-1114

Field Representative (if not above signatory): \_\_\_\_\_

Address (if different from above): \_\_\_\_\_

Telephone (if different from above): \_\_\_\_\_

Email (optional): \_\_\_\_\_

Agents not directly employed by the operator must submit a letter from the operator authorizing that the agent to act or file this application on their behalf.

SECTION 8, TOWNSHIP 17 SOUTH, RANGE 31 EAST, N.M.P.M.  
EDDY COUNTY NEW MEXICO

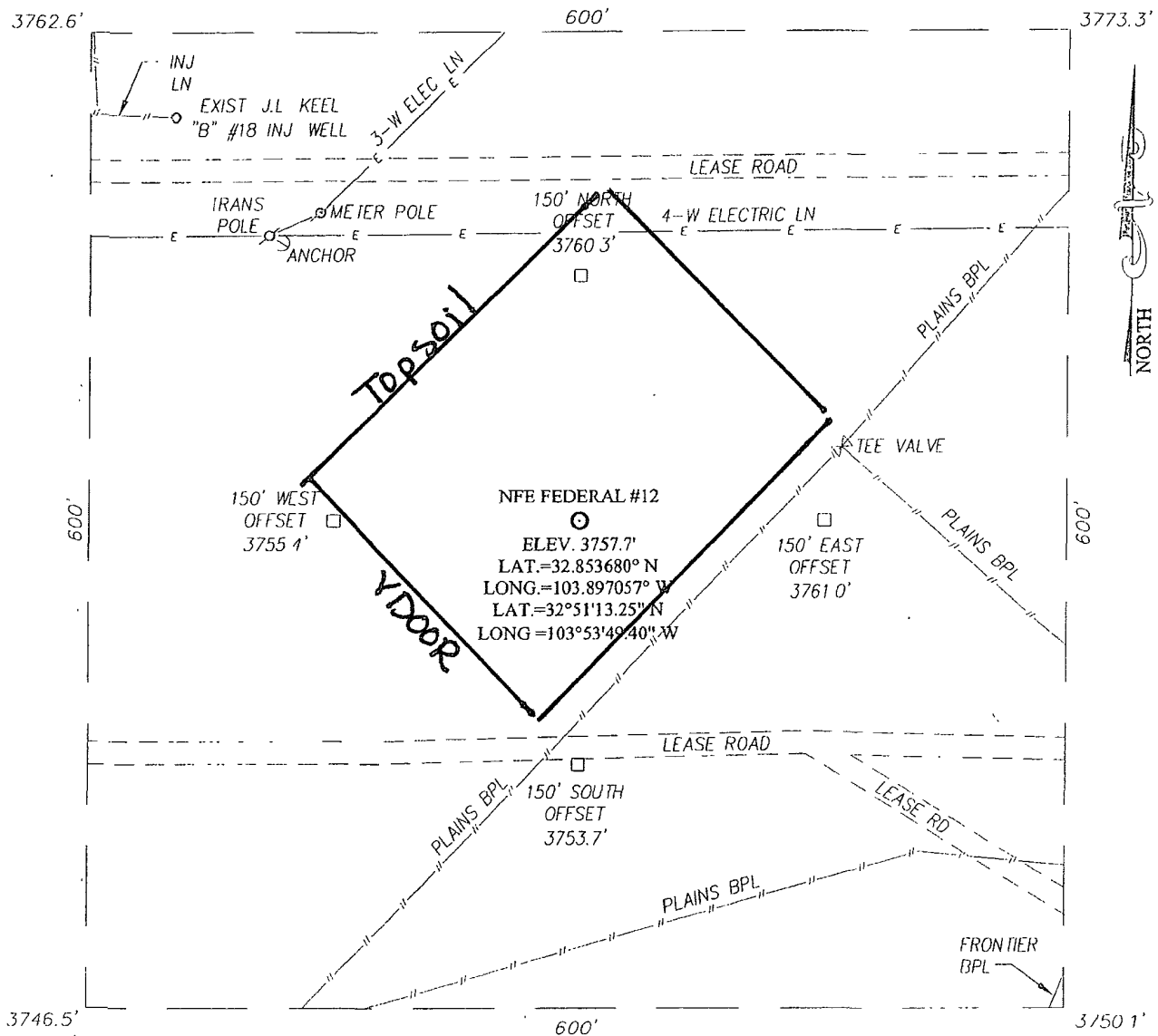

DIRECTIONS TO LOCATION

FROM THE INTERSECTION OF U.S. HIGHWAY #82 AND CO. RD. #221 (SKELLY RD), GO NORTH ON CO. RD. #221 APPROX 1.5 MILES TURN RIGHT AND GO NORTHEAST APPROX. 0.6 MILES. TURN RIGHT AND GO EAST APPROX. 0.6 MILES TURN LEFT AND GO NORTH APPROX 0.45 MILES. TURN RIGHT AND GO EAST APPROX 150 FEET TO THE PROPOSED ROAD SURVEY STAKES TURN LEFT AND FOLLOW ROAD SURVEY STAKES NORTH APPROX. 13 FEET. THIS LOCATION STAKE IS APPROX 184 FEET NORTHEAST

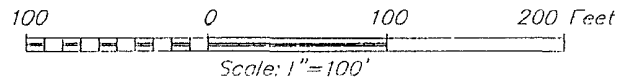

APACHE CORPORATION

NFE FEDERAL #12 WELL  
LOCATED 905 FEET FROM THE NORTH LINE  
AND 900 FEET FROM THE WEST LINE OF SECTION 8,  
TOWNSHIP 17 SOUTH, RANGE 31 EAST, N.M.P.M.,  
EDDY COUNTY, NEW MEXICO

PROVIDING SURVEYING SERVICES  
SINCE 1946  
**JOHN WEST SURVEYING COMPANY**  
412 N DAL PASO  
HOBBS, N.M. 88240  
(575) 393-3117

Survey Date: 12/21/10	Sheet 1 of 1 Sheets
W.O. Number. 10.11.1825	Dr. By: DSS
Date: 1/2/10	Rel. W.O. 10111825
	Scale 1"=100'

SECTION 8, TOWNSHIP 17 SOUTH, RANGE 31 EAST, N.M.P.M.  
EDDY COUNTY NEW MEXICO

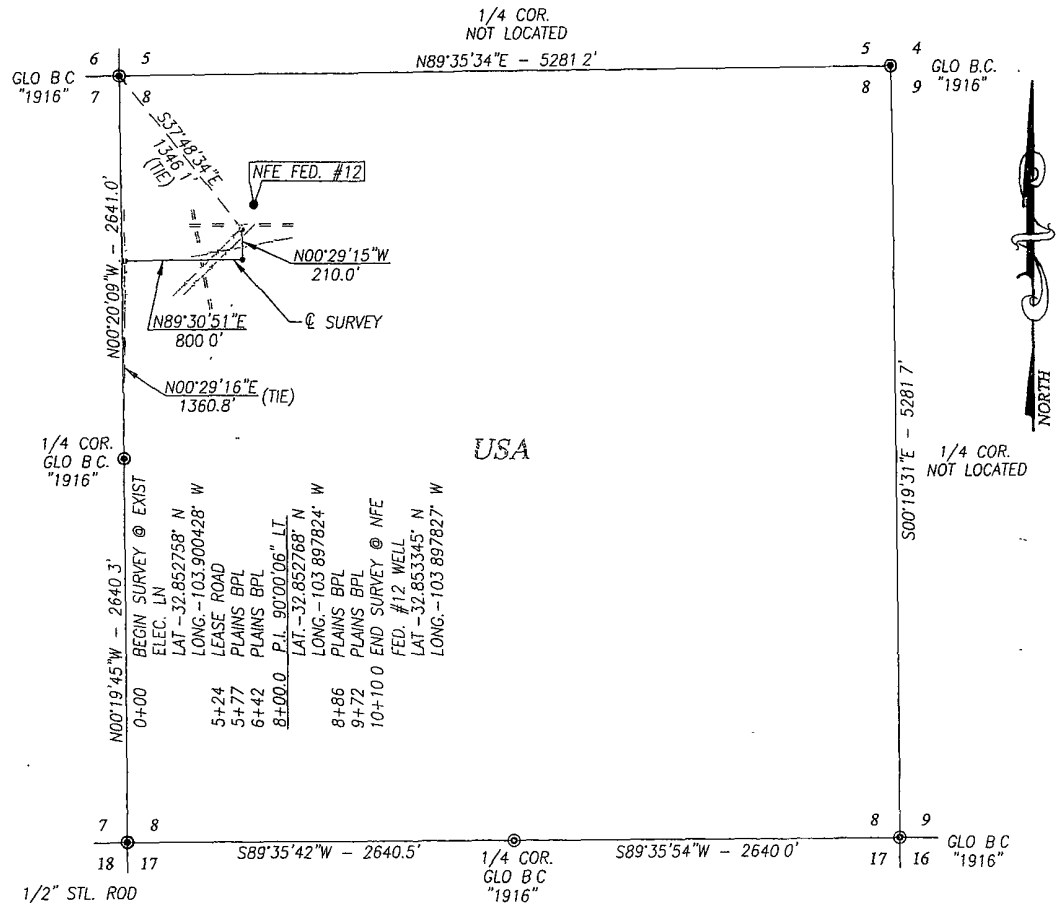

DESCRIPTION

A STRIP OF LAND 50.0 FEET WIDE AND 1010.0 FEET OR 0.191 MILES IN LENGTH CROSSING USA LAND IN SECTION 8, TOWNSHIP 17 SOUTH, RANGE 31 EAST, NMPM, EDDY COUNTY, NEW MEXICO AND BEING 25.0 FEET LEFT AND 25.0 FEET RIGHT OF THE ABOVE PLATTED CENTERLINE SURVEY.

NOTE

1. BEARINGS SHOWN HEREON ARE MERCATOR GRID AND CONFORM TO THE NEW MEXICO COORDINATE SYSTEM "NEW MEXICO EAST ZONE" NORTH AMERICAN DATUM 1983. DISTANCES ARE SURFACE VALUES.
2. LATITUDE AND LONGITUDE VALUES SHOWN HEREON ARE RELATIVE TO THE NORTH AMERICAN DATUM 1983 (NAD83).

LEGEND

◎ DENOTES FOUND CORNER AS NOTED

I HEREBY CERTIFY THAT I DIRECTED AND AM RESPONSIBLE FOR THIS ACTUAL ON THE GROUND SURVEY, THAT THIS SURVEY IS TRUE AND CORRECT TO THE BEST OF MY KNOWLEDGE AND BELIEF, AND THAT THIS SURVEY AND PLAT MEET THE MINIMUM STANDARDS FOR SURVEYING IN NEW MEXICO.

1000 0 1000 2000 FEET  
Scale: 1"=1000'

NEW MEXICO  
GARY E. EIDSON, N.M. P.S.  
RONALD J. EIDSON, N.M. P.S.  
02/29/2011

PROFESSIONAL SURVEYING SERVICES SINCE 1946  
JOHN WEST SURVEYING COMPANY  
412 N. DAL PASO  
HOBBS, N.M. 88240  
(575) 393-3117

CENTRAL VALLEY ELECTRIC

SURVEY OF AN ELECTRIC LINE CROSSING  
SECTION 8, TOWNSHIP 17 SOUTH,  
RANGE 31 EAST, N.M.P.M.,  
EDDY COUNTY, NEW MEXICO

Survey Date 2/18/11	Sheet 1 of 1 Sheets
W.O. Number: 11110410	Drawn By: LA
Date 2/28/11	CAD File: 11110410





# VICINITY MAP

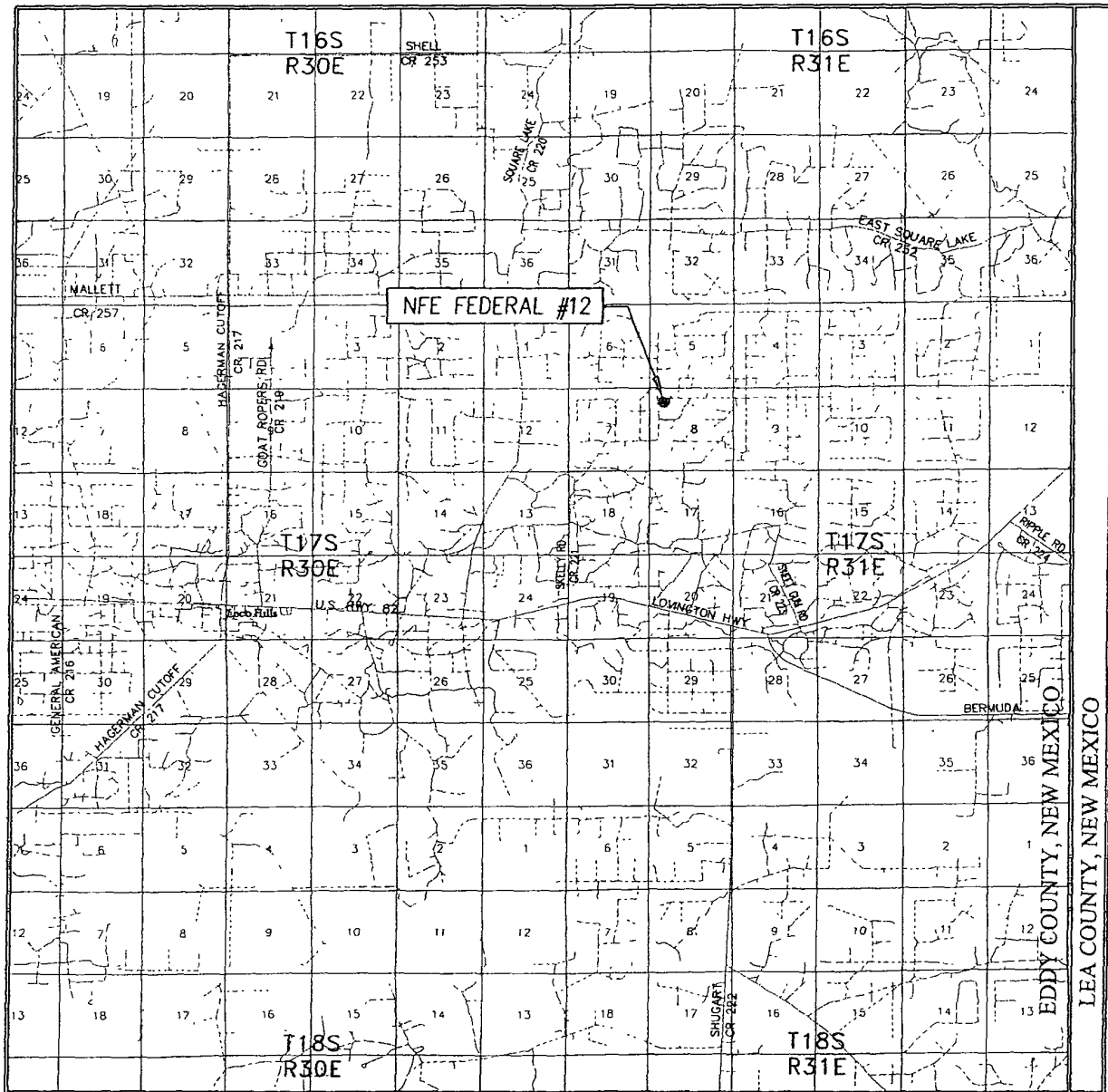

SCALE: 1" = 2 MILES

SEC. 8 TWP. 17-S RGE. 31-E

SURVEY N.M.P.M

COUNTY EDDY STATE NEW MEXICO

DESCRIPTION 905' FNL & 900' FWL

ELEVATION 3758'

OPERATOR APACHE CORPORATION

LEASE NFE FEDERAL



PROVIDING SURVEYING SERVICES  
SINCE 1946

**JOHN WEST SURVEYING COMPANY**

412 N. DAL PASO  
HOBBS, N.M. 88240  
(575) 393-3117

# LOCATION VERIFICATION MAP

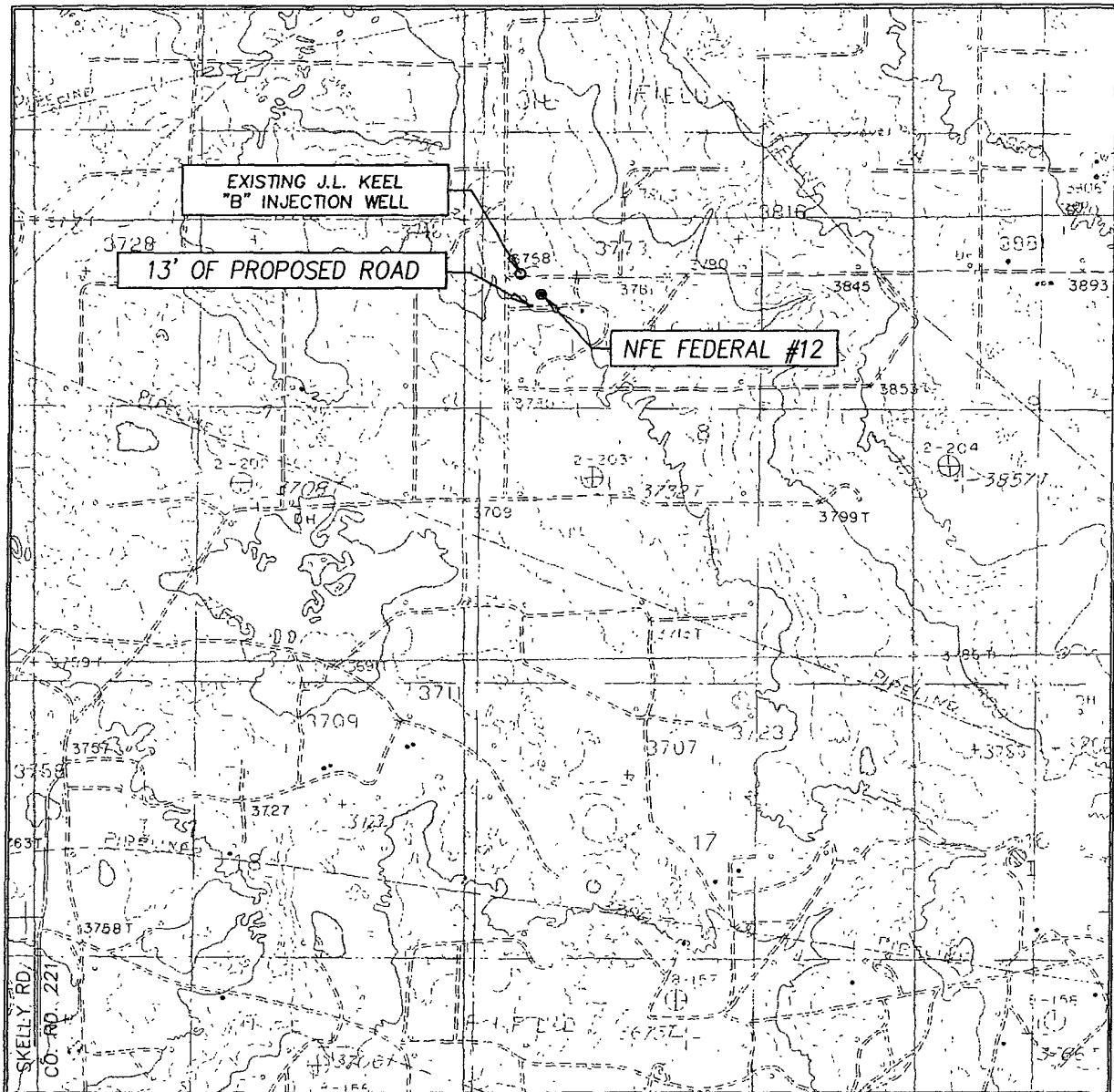

SCALE: 1" = 2000'

CONTOUR INTERVAL:  
LOCO HILLS, N.M. - 10'

SEC. 8 TWP. 17-S RGE. 31-E

SURVEY N.M.P.M.

COUNTY EDDY STATE NEW MEXICO

DESCRIPTION 905' FNL & 900' FWL

ELEVATION 3758'

OPERATOR APACHE CORPORATION

LEASE NFE FEDERAL

U.S.G.S. TOPOGRAPHIC MAP

LOCO HILLS, N.M.

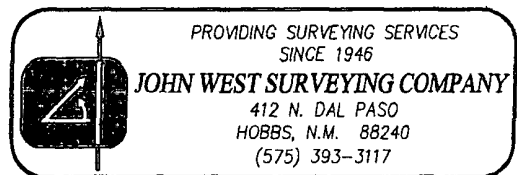

# Exhibit #2

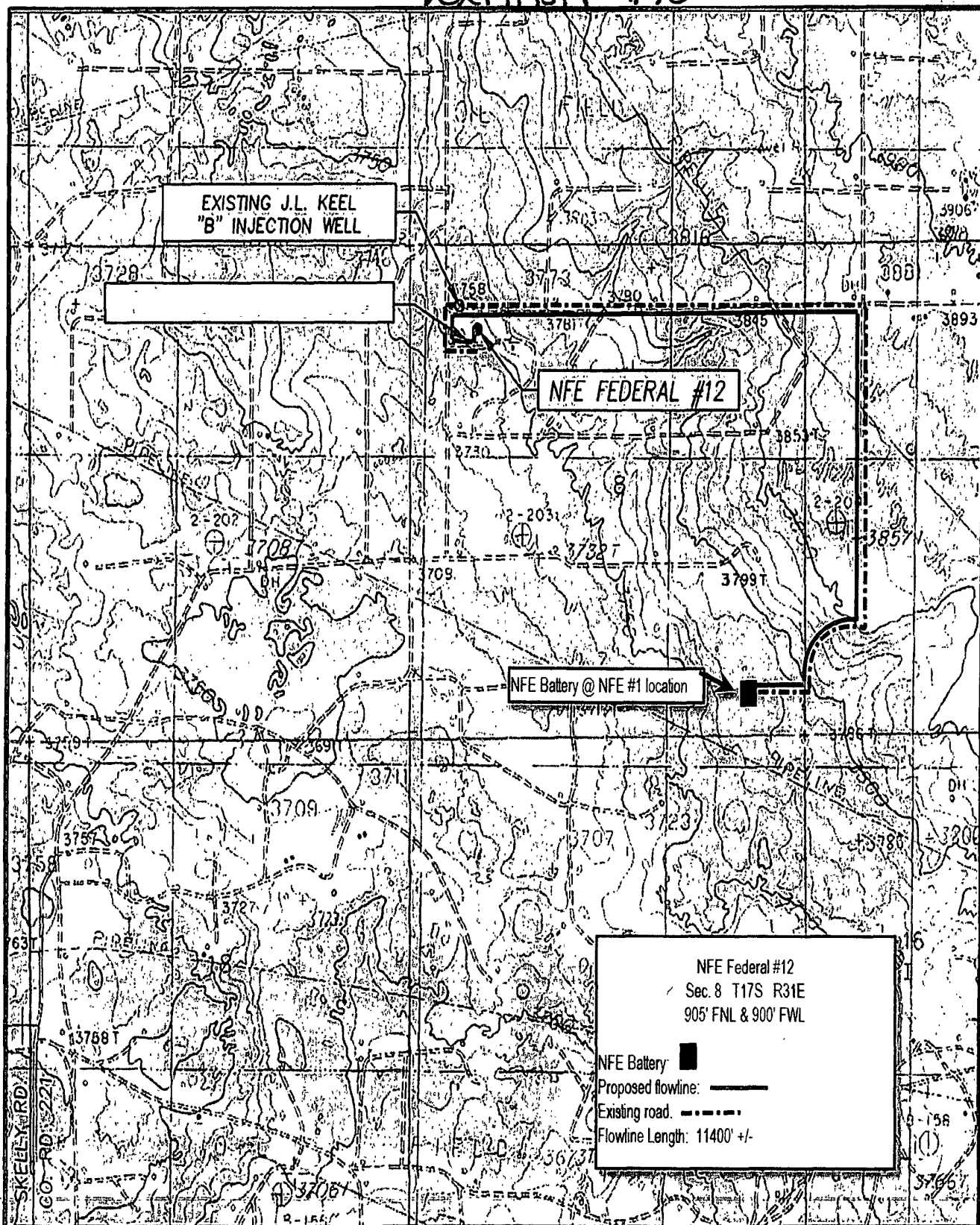

WELLSITE / RIG LAYOUT  
NFE FEDERAL #12  
EXHIBIT #3

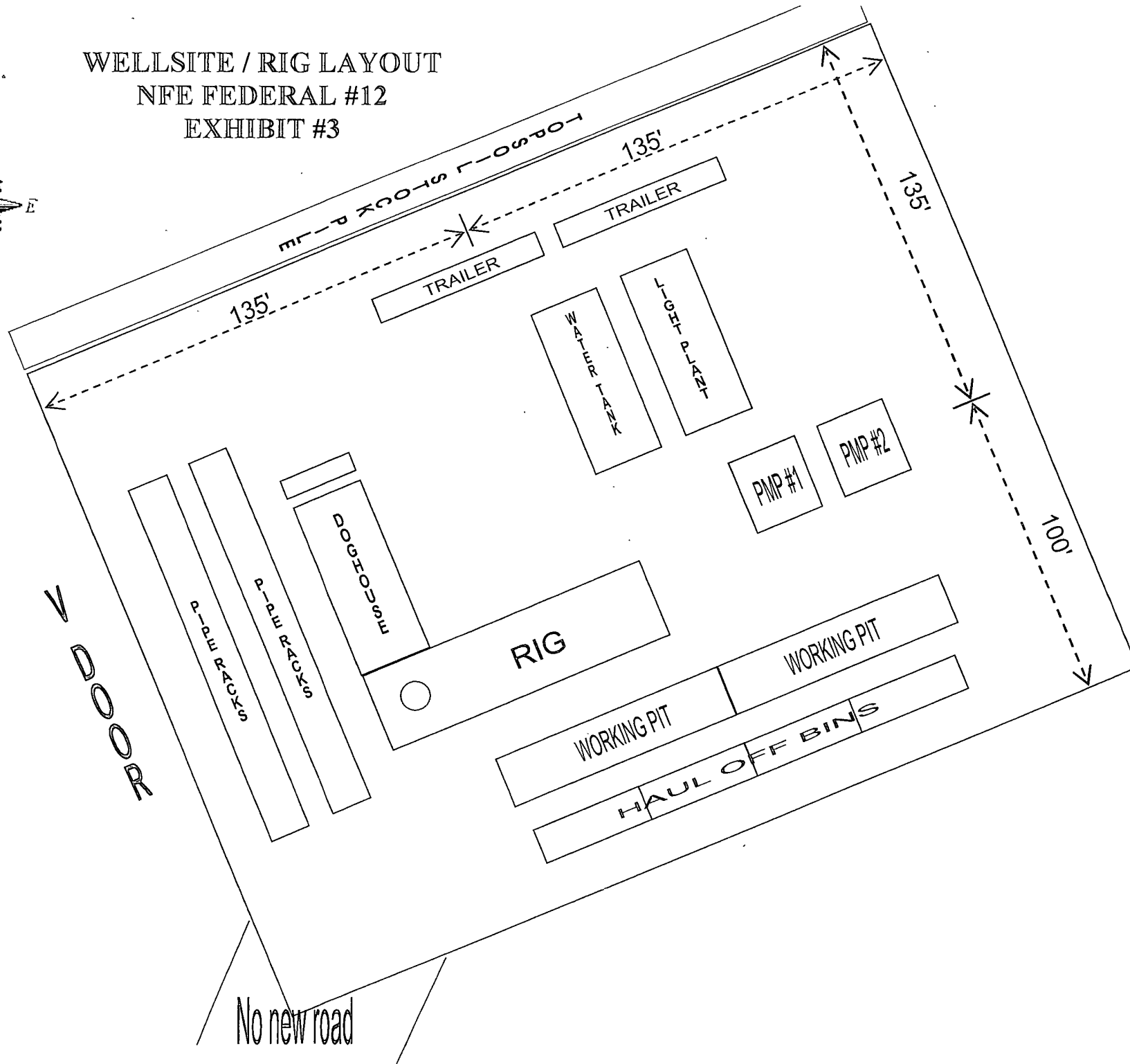
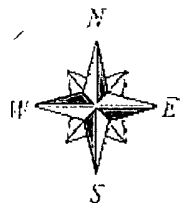

# INTERIM RECLAMATION LAYOUT

NFE Federal #12

EXHIBIT #4

