

UNITED STATES  
DEPARTMENT OF THE INTERIOR  
BUREAU OF LAND MANAGEMENT

OCD-ARTESIA

FORM APPROVED  
OMB No 1004-0137  
Expires March 31, 2007

**SUNDRY NOTICES AND REPORTS ON WELLS**  
**Do not use this form for proposals to drill or to re-enter an  
abandoned well. Use Form 3160-3 (APD) for such proposals.**

**SUBMIT IN TRIPLICATE – Other instructions on page 2.**

1. Type of Well <input type="checkbox"/> Oil Well <input checked="" type="checkbox"/> Gas Well <input type="checkbox"/> Other		5. Lease Serial No. NMNM-112268
2. Name of Operator Devon Energy Production Co., LP		6. If Indian, Allottee or Tribe Name
3a. Address 20 North Broadway OKC, OK 73102	3b. Phone No. (include area code) (405)-552-7802	7. If Unit of CA/Agreement, Name and/or No.
4. Location of Well (Footage, Sec., T., R., M., or Survey Description) Sec 17-T24S-R27E NENE 990' FNL & 660' FEL Lot A		8. Well Name and No. Habanero 17 Federal 1H
		9. API Well No. 30-015-36108
		10. Field and Pool or Exploratory Area Black River; Wolfcamp
		11. Country or Parish, State Eddy County, NM

**12. CHECK THE APPROPRIATE BOX(ES) TO INDICATE NATURE OF NOTICE, REPORT OR OTHER DATA**

TYPE OF SUBMISSION	TYPE OF ACTION			
<input checked="" type="checkbox"/> Notice of Intent	<input type="checkbox"/> Acidize	<input type="checkbox"/> Deepen	<input type="checkbox"/> Production (Start/Resume)	<input type="checkbox"/> Water Shut-Off
<input type="checkbox"/> Subsequent Report	<input type="checkbox"/> Alter Casing	<input type="checkbox"/> Fracture Treat	<input type="checkbox"/> Reclamation	<input type="checkbox"/> Well Integrity
<input type="checkbox"/> Final Abandonment Notice	<input type="checkbox"/> Casing Repair	<input type="checkbox"/> New Construction	<input type="checkbox"/> Recomplete	<input checked="" type="checkbox"/> Other <u>Revise Access Road</u>
	<input type="checkbox"/> Change Plans	<input type="checkbox"/> Plug and Abandon	<input type="checkbox"/> Temporarily Abandon	
	<input type="checkbox"/> Convert to Injection	<input type="checkbox"/> Plug Back	<input type="checkbox"/> Water Disposal	

13 Describe Proposed or Completed Operation: Clearly state all pertinent details, including estimated starting date of any proposed work and approximate duration thereof. If the proposal is to deepen directionally or recompleate horizontally, give subsurface locations and measured and true vertical depths of all pertinent markers and zones. Attach the Bond under which the work will be performed or provide the Bond No. on file with BLM/BIA. Required subsequent reports must be filed within 30 days following completion of the involved operations. If the operation results in a multiple completion or recompleation in a new interval, a Form 3160-4 must be filed once testing has been completed. Final Abandonment Notices must be filed only after all requirements, including reclamation, have been completed and the operator has determined that the site is ready for final inspection.)

Devon Energy Production Co., LP respectfully requests to move the proposed access per the request of the BLM.

See attached plat that depicts the new proposed access road for the Habanero 17 Federal 1H & Habanero 17 Federal 2H.

Accepted for record - NMOCD

022 8-2-11

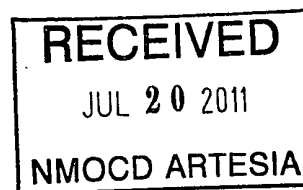

14 I hereby certify that the foregoing is true and correct Name (Printed/Typed) Stephanie A. Ysasaga		Title Sr. Staff Engineering Technician
Signature 		Date 06/29/2011

**THIS SPACE FOR FEDERAL OR STATE OFFICE USE**

Approved by 	Title BLM Carlsbad Field Office	Date
Conditions of approval, if any, are attached. Approval of this notice does not warrant or certify that the applicant holds legal or equitable title to those rights in the subject lease which would entitle the applicant to conduct operations thereon.		

Title 18 U.S.C. Section 1001 and Title 43 U.S.C. Section 1212, make it a crime for any person knowingly and willfully to make to any department or agency of the United States any false, fictitious or fraudulent statements or representations as to any matter within its jurisdiction.

(Instructions on page 2)

DEVON ENERGY PRODUCTION COMPANY, L.P.  
 CENTERLINE SURVEY OF AN ACCESS ROAD CROSSING  
 SECTION 9, TOWNSHIP 24 SOUTH, RANGE 27 EAST, N.M.P.M.  
 EDDY COUNTY, STATE OF NEW MEXICO  
 JUNE 23, 2011

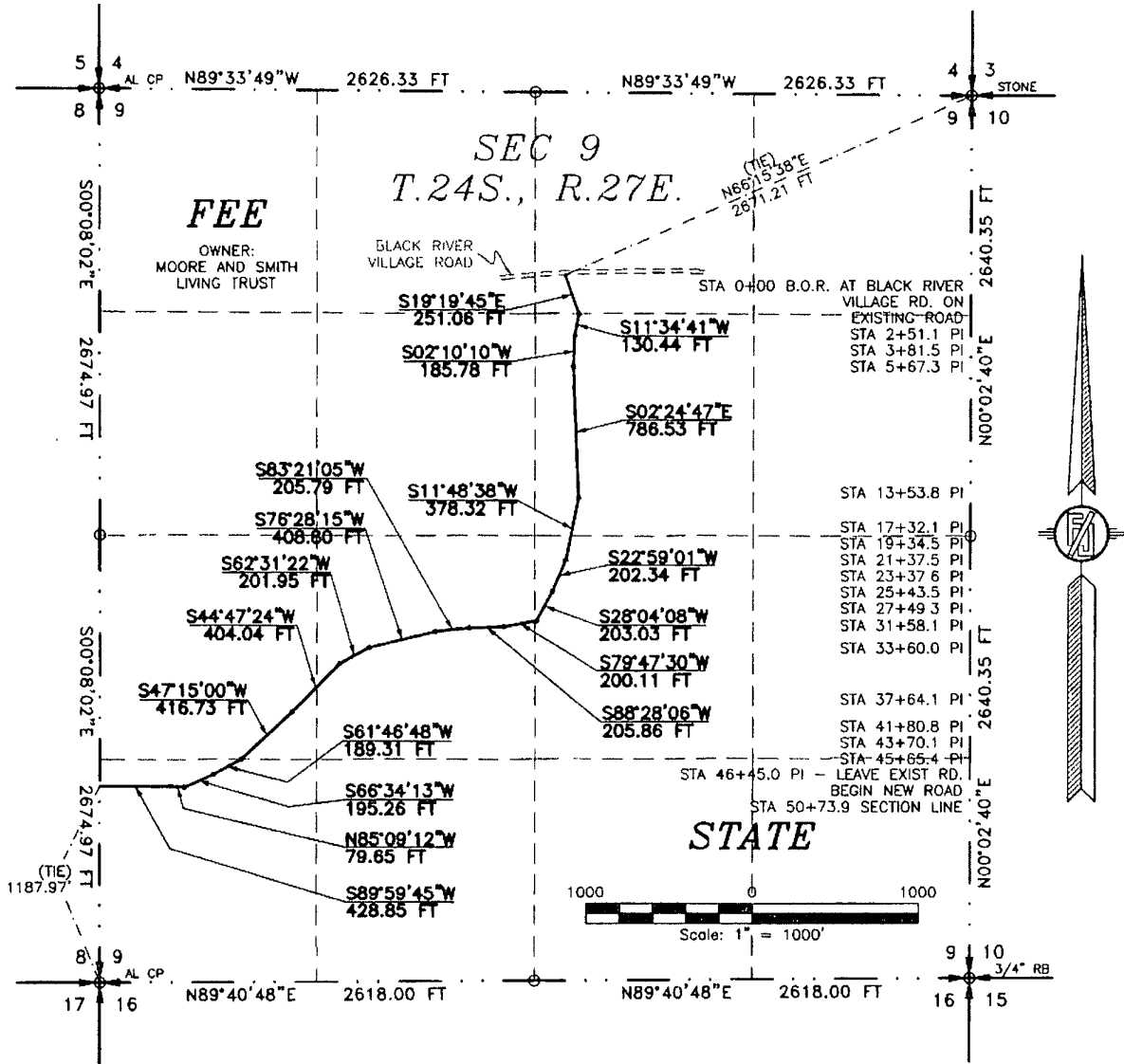

DESCRIPTION

A STRIP OF LAND 30 FEET WIDE CROSSING FEE LAND AND STATE OF NEW MEXICO LAND IN SECTION 9, TOWNSHIP 24 SOUTH, RANGE 27 EAST, N.M.P.M., EDDY COUNTY, STATE OF NEW MEXICO AND BEING 15 FEET EACH SIDE OF THE FOLLOWING DESCRIBED CENTERLINE SURVEY:

BEGINNING AT A POINT WITHIN THE NW/4 NE/4 OF SAID SECTION 9, TOWNSHIP 24 SOUTH, RANGE 27 EAST, N.M.P.M., WHENCE THE SOUTHEAST CORNER OF SAID SECTION 9, TOWNSHIP 24 SOUTH, RANGE 27 EAST, N.M.P.M. BEARS N66°15'38"E, A DISTANCE OF 2671.21 FEET;

THENCE S19°19'45"E A DISTANCE OF 251.06 FEET TO AN ANGLE POINT OF THE LINE HEREIN DESCRIBED;  
 THENCE S11°34'41"W A DISTANCE OF 130.44 FEET TO AN ANGLE POINT OF THE LINE HEREIN DESCRIBED;  
 THENCE S02°10'10"W A DISTANCE OF 185.78 FEET TO AN ANGLE POINT OF THE LINE HEREIN DESCRIBED;  
 THENCE S02°24'47"E A DISTANCE OF 786.53 FEET TO AN ANGLE POINT OF THE LINE HEREIN DESCRIBED;  
 THENCE S11°48'38"W A DISTANCE OF 378.32 FEET TO AN ANGLE POINT OF THE LINE HEREIN DESCRIBED;  
 THENCE S22°59'01"W A DISTANCE OF 202.34 FEET TO AN ANGLE POINT OF THE LINE HEREIN DESCRIBED;  
 THENCE S28°04'08"W A DISTANCE OF 203.03 FEET TO AN ANGLE POINT OF THE LINE HEREIN DESCRIBED;  
 THENCE S79°47'30"W A DISTANCE OF 200.11 FEET TO AN ANGLE POINT OF THE LINE HEREIN DESCRIBED;  
 THENCE S88°28'06"W A DISTANCE OF 205.86 FEET TO AN ANGLE POINT OF THE LINE HEREIN DESCRIBED;  
 THENCE S83°21'05"W A DISTANCE OF 205.79 FEET TO AN ANGLE POINT OF THE LINE HEREIN DESCRIBED;  
 THENCE S76°28'15"W A DISTANCE OF 408.80 FEET TO AN ANGLE POINT OF THE LINE HEREIN DESCRIBED;  
 THENCE S62°31'22"W A DISTANCE OF 201.95 FEET TO AN ANGLE POINT OF THE LINE HEREIN DESCRIBED;  
 THENCE S44°47'24"W A DISTANCE OF 404.04 FEET TO AN ANGLE POINT OF THE LINE HEREIN DESCRIBED;  
 THENCE S47°15'00"W A DISTANCE OF 416.73 FEET TO AN ANGLE POINT OF THE LINE HEREIN DESCRIBED;

CONTINUED NEXT SHEET (2-6)

SURVEYOR CERTIFICATE

I, FILIMON F. JARAMILLO, A NEW MEXICO PROFESSIONAL SURVEYOR NO. 12797, HEREBY CERTIFY THAT I HAVE CONDUCTED AND AM RESPONSIBLE FOR THIS SURVEY, THAT THIS SURVEY IS TRUE AND CORRECT TO THE BEST OF MY KNOWLEDGE AND BELIEF, AND THAT THIS SURVEY AND PLAT MEET THE MINIMUM STANDARDS FOR LAND SURVEYING IN THE STATE OF NEW MEXICO.

IN WITNESS WHEREOF, THIS CERTIFICATE IS EXECUTED AT CARLSBAD,

NEW MEXICO, THIS 23rd DAY OF JUNE 2011

FILIMON F. JARAMILLO, P.E.S. 12797  
 MADRON SURVEYING, INC.  
 301 SOUTH CANAL  
 CARLSBAD, NEW MEXICO 88220  
 Phone (575) 706-9672

GENERAL NOTES

1.) THE INTENT OF THIS ROUTE SURVEY IS TO ACQUIRE AN EASEMENT ACROSS FEE LAND AND STATE LAND.

2.) BASIS OF BEARING IS NEW MEXICO STATE PLANE EAST ZONE MODIFIED TO SURFACE COORDINATES.

SURVEY NO. 504 1-6

MADRON SURVEYING, INC. CARLSBAD, NEW MEXICO

**DEVON ENERGY PRODUCTION COMPANY, L.P.**  
**CENTERLINE SURVEY OF AN ACCESS ROAD CROSSING**  
**SECTION 9, TOWNSHIP 24 SOUTH, RANGE 27 EAST, N.M.P.M.**  
**EDDY COUNTY, STATE OF NEW MEXICO**  
**JUNE 23, 2011**

FROM PREVIOUS SHEET (1-6)

THENCE S61°46'48"W A DISTANCE OF 189.31 FEET TO AN ANGLE POINT OF THE LINE HEREIN DESCRIBED;  
 THENCE S66°34'13"W A DISTANCE OF 195.26 FEET TO AN ANGLE POINT OF THE LINE HEREIN DESCRIBED;  
 THENCE N85°09'12"W A DISTANCE OF 79.65 FEET TO AN ANGLE POINT OF THE LINE HEREIN DESCRIBED;  
 THENCE S89°59'45"W A DISTANCE OF 428.85 FEET THE TERMINUS OF THIS CENTERLINE SURVEY, WHENCE THE SOUTHWEST CORNER OF SAID SECTION 9, TOWNSHIP 24 SOUTH, RANGE 27 EAST, N.M.P.M. BEARS BEARS S00°08'02"E, A DISTANCE OF 1178.97 FEET,

SAID STRIP OF LAND BEING 5073.86 FEET OR 307.51 RODS IN LENGTH, CONTAINING 3.494 ACRES MORE OR LESS AND BEING ALLOCATED BY FORTIES AS FOLLOWS:

NW/4 NE/4	248.61 L.F.	15.07 RODS	0.171 ACRES	FEE
SW/4 NE/4	1336.43 L.F.	81.00 RODS	0.920 ACRES	FEE
NW/4 SE/4	562.21 L.F.	34.07 RODS	0.387 ACRES	STATE
NE/4 SW/4	1405.60 L.F.	85.19 RODS	0.968 ACRES	FEE
NW/4 SW/4	627.89 L.F.	38.05 RODS	0.432 ACRES	FEE
SW/4 SW/4	893.08 L.F.	54.13 RODS	0.615 ACRES	FEE

**SURVEYOR CERTIFICATE**

I, FILIMON F. JARAMILLO, A NEW MEXICO PROFESSIONAL SURVEYOR NO. 12797, HEREBY CERTIFY THAT I HAVE CONDUCTED AND AM RESPONSIBLE FOR THIS SURVEY, THAT THIS SURVEY IS TRUE AND CORRECT TO THE BEST OF MY KNOWLEDGE AND BELIEF, AND THAT THIS SURVEY AND PLAT MEET THE MINIMUM STANDARDS FOR LAND SURVEYING IN THE STATE OF NEW MEXICO.

IN WITNESS WHEREOF, THIS CERTIFICATE IS EXECUTED AT CARLSBAD,

NEW MEXICO, THIS 23<sup>RD</sup> DAY OF JUNE 2011

*Filimon F. Jaramillo*  
 FILIMON F. JARAMILLO, PLS. 12797

MADRON SURVEYING, INC.  
 301 SOUTH CANAL  
 CARLSBAD, NEW MEXICO 88220  
 Phone (575) 706-9672

**GENERAL NOTES**

1.) THE INTENT OF THIS ROUTE SURVEY IS TO ACQUIRE AN EASEMENT ACROSS FEE LAND AND STATE LAND.

2.) BASIS OF BEARING IS NEW MEXICO STATE PLANE EAST ZONE MODIFIED TO SURFACE COORDINATES.

**SURVEY NO. 504 2-6**

**MADRON SURVEYING, INC. 301 SOUTH CANAL CARLSBAD, NEW MEXICO**

*JUNE 23, 2011*

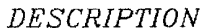

SE/4 SE/4 1243.21 L.F. 75.35 RODS 0.856 ACRES

MADRON SURVEYING, INC  
301 SOUTH CANAL  
CARLSBAD, NEW MEXICO 88220  
Phone (575) 706-9672

**DEVON ENERGY PRODUCTION COMPANY, L.P.**  
**CENTERLINE SURVEY OF AN ACCESS ROAD CROSSING**  
**SECTION 17, TOWNSHIP 24 SOUTH, RANGE 27 EAST, N.M.P.M.**  
**EDDY COUNTY, STATE OF NEW MEXICO**  
**JUNE 23, 2011**

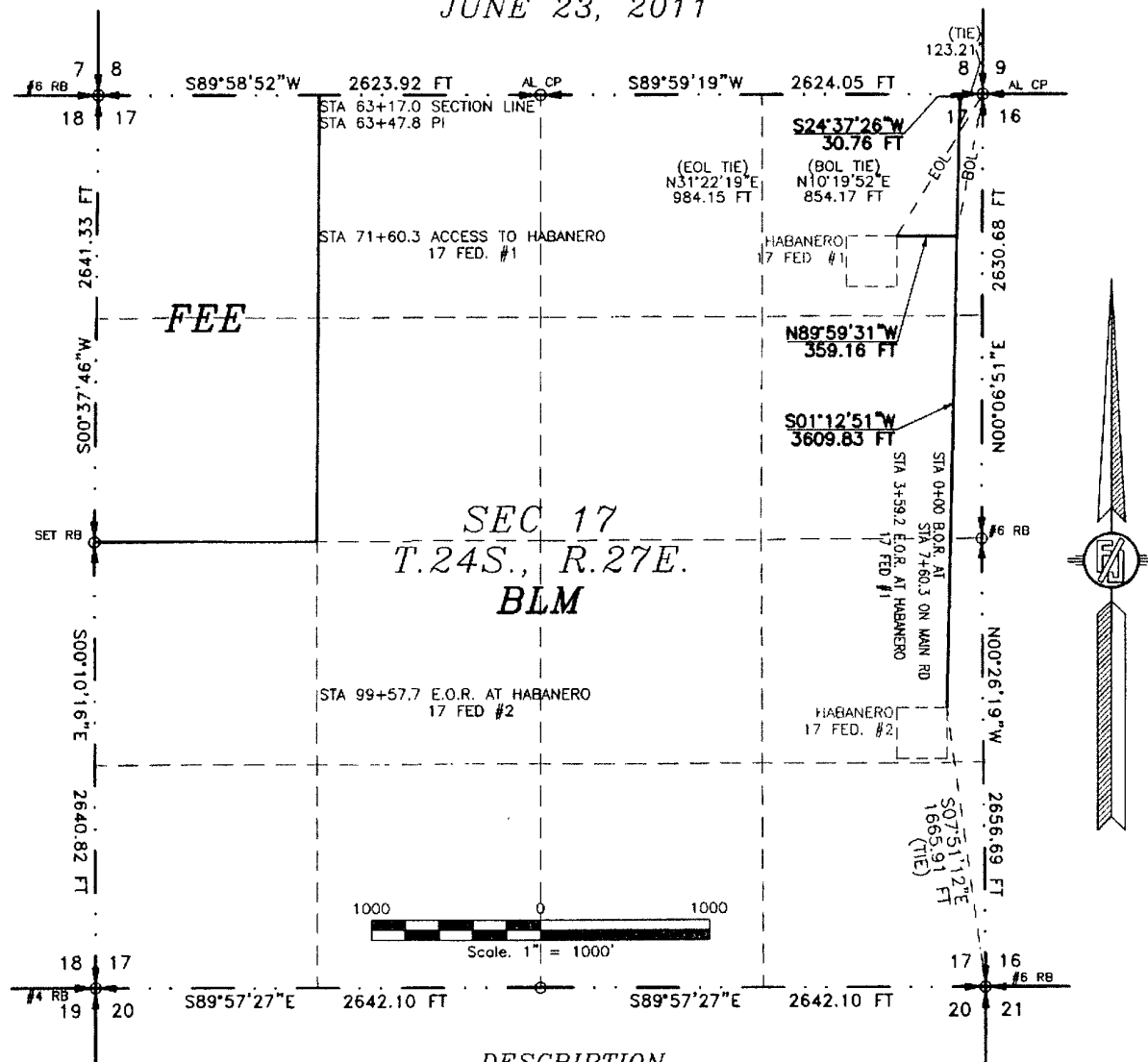

**DESCRIPTION**

A STRIP OF LAND 30 FEET WIDE CROSSING BUREAU OF LAND MANAGEMENT LAND IN SECTION 17, TOWNSHIP 24 SOUTH, RANGE 27 EAST, N.M.P.M., EDDY COUNTY, STATE OF NEW MEXICO AND BEING 15 FEET EACH SIDE OF THE FOLLOWING DESCRIBED CENTERLINE SURVEY:

BEGINNING AT A POINT WITHIN THE NE/4 NE/4 OF SAID SECTION 17, TOWNSHIP 24 SOUTH, RANGE 27 EAST, N.M.P.M., WHENCE THE NORTHEAST CORNER OF SAID SECTION 17, TOWNSHIP 24 SOUTH, RANGE 27 EAST, N.M.P.M. BEARS N89°59'19"E, A DISTANCE OF 123.21 FEET; THENCE S24°37'26"W A DISTANCE OF 30.76 FEET TO AN ANGLE POINT OF THE LINE HEREIN DESCRIBED; THENCE S01°12'51"W A DISTANCE OF 3609.83 FEET THE TERMINUS OF THIS CENTERLINE SURVEY, WHENCE THE SOUTHEAST CORNER OF SAID SECTION 17, TOWNSHIP 24 SOUTH, RANGE 27 EAST, N.M.P.M. BEARS S07°51'12"E, A DISTANCE OF 1665.91 FEET;

SAID STRIP OF LAND BEING 3640.59 FEET OR 220.64 RODS IN LENGTH, CONTAINING 2.507 ACRES MORE OR LESS AND BEING ALLOCATED BY FORTIES AS FOLLOWS:

NE/4 NE/4	1318.60 L.F.	79.91 RODS	0.908 ACRES
SE/4 NE/4	1315.16 L.F.	79.71 RODS	0.906 ACRES
NE/4 SE/4	1006.14 L.F.	60.98 RODS	0.693 ACRES

A STRIP OF LAND 30 FEET WIDE CROSSING BUREAU OF LAND MANAGEMENT LAND IN SECTION 17, TOWNSHIP 24 SOUTH, RANGE 27 EAST, N.M.P.M., EDDY COUNTY, STATE OF NEW MEXICO AND BEING 15 FEET EACH SIDE OF THE FOLLOWING DESCRIBED CENTERLINE SURVEY:

BEGINNING AT A POINT WITHIN THE NE/4 NE/4 OF SAID SECTION 17, TOWNSHIP 24 SOUTH, RANGE 27 EAST, N.M.P.M., WHENCE THE NORTHEAST CORNER OF SAID SECTION 17, TOWNSHIP 24 SOUTH, RANGE 27 EAST, N.M.P.M. BEARS N10°19'52"E, A DISTANCE OF 854.17 FEET; THENCE N89°59'31"W A DISTANCE OF 359.16 FEET THE TERMINUS OF THIS CENTERLINE SURVEY, WHENCE THE NORTHEAST CORNER OF SAID SECTION 17, TOWNSHIP 24 SOUTH, RANGE 27 EAST, N.M.P.M. BEARS N31°22'19"E, A DISTANCE OF 984.15 FEET;

SAID STRIP OF LAND BEING 359.16 FEET OR 21.77 RODS IN LENGTH, CONTAINING 0.247 ACRES MORE OR LESS AND BEING ALLOCATED BY FORTIES AS FOLLOWS:

NE/4 NE/4	359.16 L.F.	21.77 RODS	0.247 ACRES
-----------	-------------	------------	-------------

**SURVEYOR CERTIFICATE**

I, FILIMON F. JARAMILLO, A NEW MEXICO PROFESSIONAL SURVEYOR NO. 12797, HEREBY CERTIFY THAT I HAVE CONDUCTED AND AM RESPONSIBLE FOR THIS SURVEY, THAT THIS SURVEY IS TRUE AND CORRECT TO THE BEST OF MY KNOWLEDGE AND BELIEF, AND THAT THIS SURVEY AND PLAT MEET THE MINIMUM STANDARDS FOR LAND SURVEYING IN THE STATE OF NEW MEXICO.

IN WITNESS WHEREOF, THIS CERTIFICATE IS EXECUTED AT CARLSBAD,

NEW MEXICO THIS 23 DAY OF JUNE 2011

*(Signature of Filimon F. Jaramillo)*  
 FILIMON F. JARAMILLO PLS 12797

MADRON SURVEYING, INC  
 301 SOUTH CANAL  
 CARLSBAD, NEW MEXICO 88220  
 Phone (575) 706-9672

**GENERAL NOTES**  
 1.) THE INTENT OF THIS ROUTE SURVEY IS TO ACQUIRE AN EASEMENT ACROSS BLM LAND.  
 2.) BASIS OF BEARING IS NEW MEXICO STATE PLANE EAST ZONE MODIFIED TO SURFACE COORDINATES.

**SURVEY NO. 504 4-6**

**MADRON SURVEYING, INC. CARLSBAD, NEW MEXICO**

DEVON ENERGY PRODUCTION COMPANY, L.P.  
 CENTERLINE SURVEY OF AN ACCESS ROAD CROSSING  
 SECTION 9, 8, & 17 TOWNSHIP 24 SOUTH,  
 RANGE 27 EAST, N.M.P.M.  
 EDDY COUNTY, STATE OF NEW MEXICO  
 JUNE 23, 2011

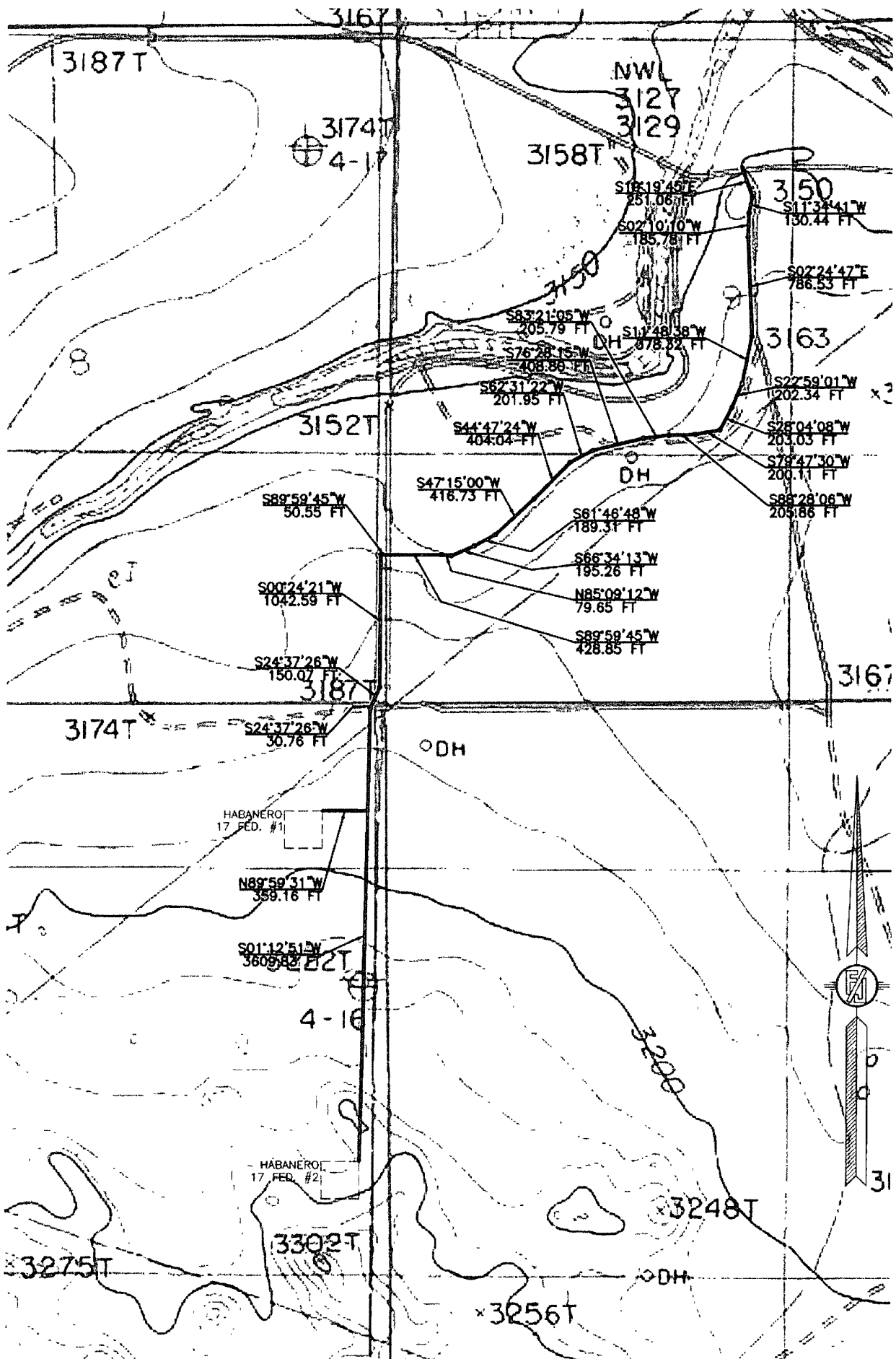

SURVEY NO. 504 5-6 QUAD MAP

MADRON SURVEYING, INC.

301 SOUTH CANAL  
 (575) 706-9672

CARLSBAD, NEW MEXICO

DEVON ENERGY PRODUCTION COMPANY, L.P.  
 CENTERLINE SURVEY OF AN ACCESS ROAD CROSSING  
 SECTION 9, 8, & 17 TOWNSHIP 24 SOUTH,  
 RANGE 27 EAST, N.M.P.M.  
 EDDY COUNTY, STATE OF NEW MEXICO  
 JUNE 23, 2011

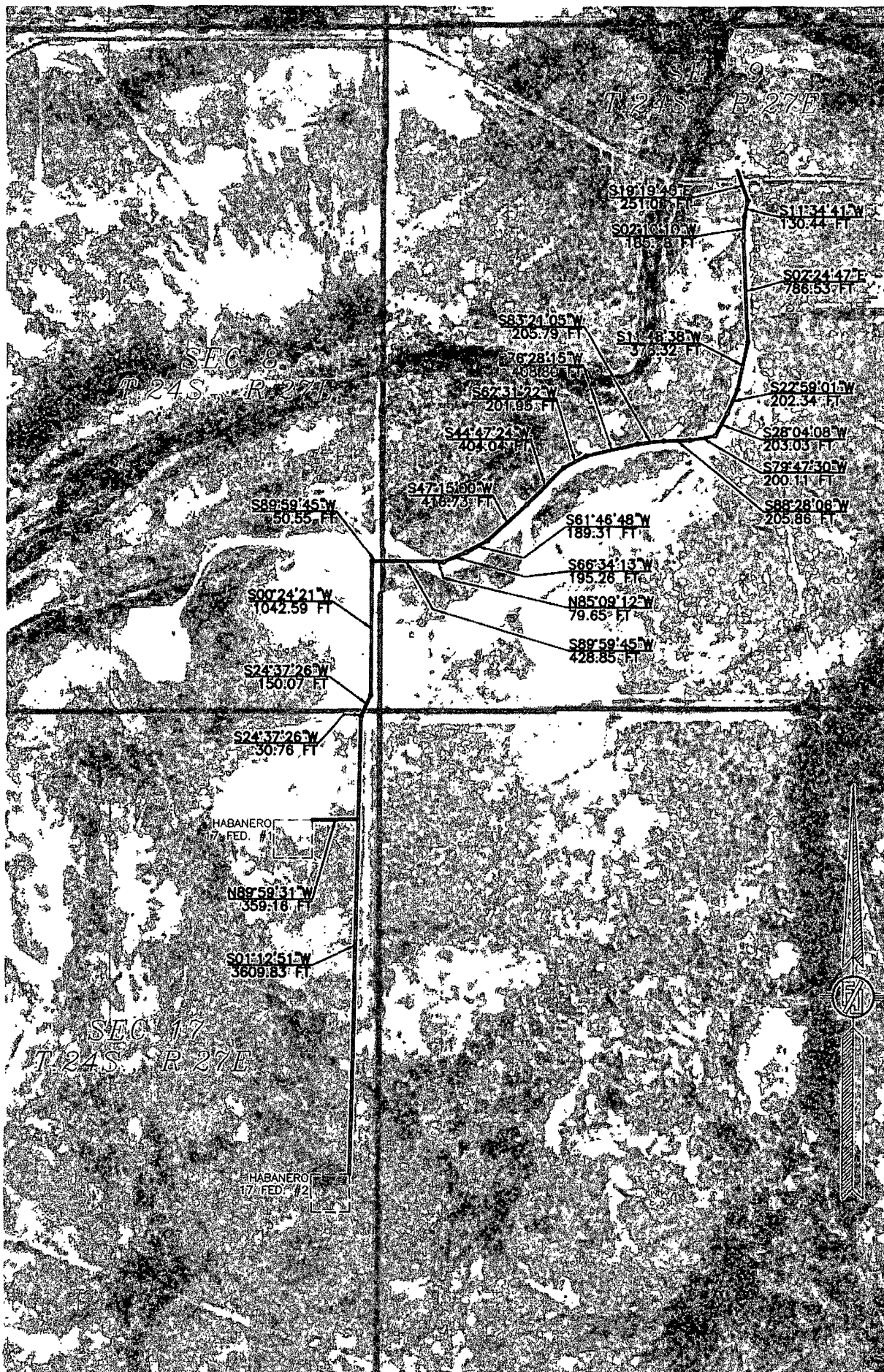

SURVEY NO. 504 6-6 AERIAL PHOTO

MADRON SURVEYING, INC. 301 SOUTH CANAL (505) 706-9672 CARLSBAD, NEW MEXICO