

Form 3160-5
(August 1999)UNITED STATES
DEPARTMENT OF THE INTERIOR
BUREAU OF LAND MANAGEMENT

OCD-ARTESIA

FORM APPROVED
OMB NO. 1004-0135
Expires: November 30, 2000

SUNDRY NOTICES AND REPORTS ON WELLS

Do not use this form for proposals to drill or to re-enter an
abandoned well. Use Form 3160-3 (APD) for such proposals.

SUBMIT IN TRIPLICATE - Other instructions on reverse side

RECEIVED

1. Type of Well

☐ Oil Well ☒ Gas Well ☐ Other

FEB 23 2005

2. Name of Operator

OXY USA WTP LP

OCD-ARTESIA
192463

3a. Address

P.O. Box 50250, Midland, TX 79710-0250

3b. Phone No. (Include area code)

432-685-5717

4. Location of Well (Footage, Sec., T., R., M., or Survey Description)

1291 FSL 911 FEL SESE(P) Sec 20 T21S R27E

5. Lease Serial No.

NM-0354232

6. If Indian, Allottee or Tribe Name

7. If Unit or CA/Agreement, Name and/or No.

8. Well Name and No.

Elizando A Federal #6Y

9. API Well No.

30-015-

10. Field and Pool, or Exploratory Area

Burton Flat Morrow

11. County or Parish, State

Eddy NM

12. CHECK APPROPRIATE BOX(ES) TO INDICATE NATURE OF NOTICE, REPORT, OR OTHER DATA

TYPE OF SUBMISSION

☒ Notice of Intent☐ Subsequent Report☐ Final Abandonment Notice

TYPE OF ACTION

☐ Acidize☐ Deepen☐ Production (Start/Resume)☐ Water Shut-Off☐ Alter Casing☐ Fracture Treat☐ Reclamation☐ Well Integrity☐ Casing Repair☐ New Construction☐ Recomplete☒ Other Skid Rig -☐ Change Plans☐ Plug and Abandon☐ Temporarily AbandonDrill Replacement☐ Convert to Injection☐ Plug Back☐ Water DisposalWell

13. Describe Proposed or Completed Operation (clearly state all pertinent details, including estimated starting date of any proposed work and approximate duration thereof. If the proposal is to deepen directionally or recompleat horizontally, give subsurface locations and measured and true vertical depths of all pertinent markers and zones. Attach the Bond under which the work will be performed or provide the Bond No. on file with BLM/BIA. Required subsequent reports shall be filed within 30 days following completion of the involved operations. If the operation results in a multiple completion or recompleat in a new interval, a Form 3160-4 shall be filed once testing has been completed. Final Abandonment Notices shall be filed only after all requirements, including reclamation, have been completed, and the operator has determined that the final site is ready for final inspection.)

Due to hole conditions the original location located @ 1230 FSL 990 FEL SESE(P) Sec 20 T21S R27E had to be plugged and abandoned. The well was moved 100' northeast to a new location @ 1291 FSL 911 FEL SESE(P) Sec 20 T21S R27E. Additional location work will have to be done and the new area will be arched by Boone Archaeological Services and the original pits will be reworked to fit the new location. The Drilling and Multi-point Surface Use & Operations Plan will remain the same.

14. I hereby certify that the foregoing is true and correct
Name (Printed/Typed)

David Stewart

Title

Sr. Regulatory Analyst

Date

2/16/05

THIS SPACE FOR FEDERAL OR STATE OFFICE USE

Approved by

Tary J. Kennedy

Title

FIELD MANAGER

Date

2-17-05

Conditions of approval, if any, are attached. Approval of this notice does not warrant or certify that the applicant holds legal or equitable title to those rights in the subject lease which would entitle the applicant to conduct operations thereon.

Office

CARLSBAD FIELD OFFICE

Title 18 U.S.C. Section 1001, and Title 43 U.S.C. Section 1212, makes it a crime for any person knowingly and willfully to make to any department or agency of the United States any false, fictitious or fraudulent statements or representations as to any matter within its jurisdiction.

DISTRICT I

1825 N. French Dr., Hobbs, NM 88240

DISTRICT II

811 South First, Artesia, NM 88210

DISTRICT III

1000 Rio Brazos Rd., Artesia, NM 87410

DISTRICT IV

2040 South Pacheco, Santa Fe, NM 87505

State of New Mexico

Energy, Minerals and Natural Resources Department

Form C-102

Revised March 17, 1999

Submit to Appropriate District Office

State Lease - 4 Copies

Fee Lease - 3 Copies

OIL CONSERVATION DIVISION

2040 South Pacheco

Santa Fe, New Mexico 87504-2088

☐ AMENDED REPORT

WELL LOCATION AND ACREAGE DEDICATION PLAT

API Number 30-015-	Pool Code 73280	Pool Name Burton Flat Morrow
Property Code 27673	Property Name ELIZANDO "A" FEDERAL	Well Number 6Y
OCRD No. 192463	Operator Name OXY USA WTP, Limited Partnership	Elevation 3198'

Surface Location

UL or lot No.	Section	Township	Range	Lot Idn	Feet from the	North/South line	Feet from the	East/West line	County
P	20	21 S	27 E		129' 1230'	SOUTH	990'	EAST	EDDY

Bottom Hole Location If Different From Surface

UL or lot No.	Section	Township	Range	Lot Idn	Feet from the	North/South line	Feet from the	East/West line	County

Dedicated Acres 320	Joint or Infill Y	Consolidation Code	Order No.
------------------------	----------------------	--------------------	-----------

NO ALLOWABLE WILL BE ASSIGNED TO THIS COMPLETION UNTIL ALL INTERESTS HAVE BEEN CONSOLIDATED
OR A NON-STANDARD UNIT HAS BEEN APPROVED BY THE DIVISION

	<p style="text-align: center;">RECEIVED</p> <p style="text-align: center;">FEB 23 2005</p> <p style="text-align: center;">ARTESIA</p>	<p>OPERATOR CERTIFICATION</p> <p>I hereby certify that the information contained herein is true and complete to the best of my knowledge and belief.</p> <p>Signature </p> <p>Printed Name David Stewart</p> <p>Title Sr. Regulatory Analyst</p> <p>Date 2/16/05</p>
	<p>SURVEYOR CERTIFICATION</p> <p>I hereby certify that the well location shown on this plat was plotted from field notes of actual surveys made by me or under my supervision, and that the same is true and correct to the best of my belief.</p> <p>April 20, 2000</p> <p>Date Surveyed</p> <p>Signature </p> <p>Professional Seal</p> <p></p> <p>Certificate No. 0105A 7977</p> <p>BASIN SURVEYS</p>	

SECTION 20, TOWNSHIP 21 SOUTH, RANGE 27 EAST, N.M.P.M., EDDY COUNTY, NEW MEXICO

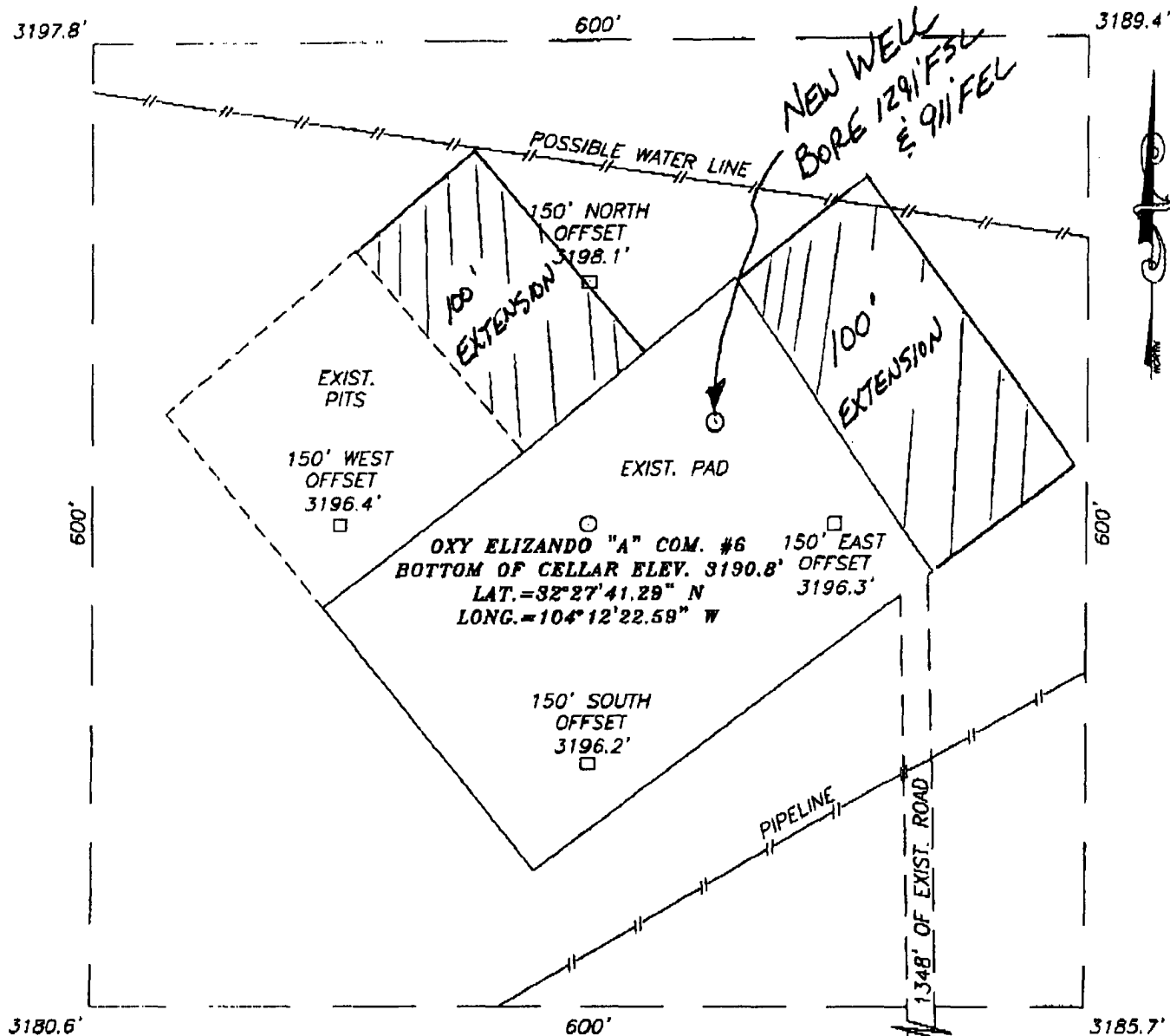

DIRECTIONS TO LOCATION

FROM THE INTERSECTION OF U.S. HIGHWAY 62-180 & STATE ROAD 200 (WIPP RELIEF ROUTE ROAD) GO NORTH ON SR 200 (WIPP RELIEF ROUTE ROAD) 1.1 MILE TO A LEASE ROAD ON LT. TURN LEFT. GO WEST 0.6 MILES. TURN RIGHT AND GO NORTH AND FOLLOW ROAD 0.2 MILES TO A TANK BATTERY. TURN LEFT AND GO WEST AND NORTHWEST AND NORTH 0.2 MILES TO A LEASE ROAD ON LEFT. TURN LEFT AND GO WEST ON LEASE ROAD 0.5 MILES TO A LEASE ROAD ON RIGHT. TURN RIGHT AND GO NORTH 0.2 MILES TO THIS LOCATIONS.

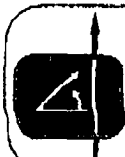

PROVIDING SURVEYING SERVICES
SINCE 1948
JOHN WEST SURVEYING COMPANY
412 N. DAL PASO
HOBBBS, N.M. 88240
(505) 383-3117

100 0 100 200 Feet
Scale: 1" = 100'

OXY U.S.A. W.T.P., LP

OXY ELIZANDO "A" COM. #6 WELL
LOCATED 1230 FEET FROM THE SOUTH LINE
AND 990 FEET FROM THE EAST LINE OF SECTION 20,
TOWNSHIP 21 SOUTH, RANGE 27 EAST, N.M.P.M.,
EDDY COUNTY, NEW MEXICO.

Survey Date: 8/17/04	Sheet 1 of 1 Sheets
W.O. Number: 04.11.1056	Dr By: LA Rev 1: N/A
Date: 8/23/04	Disk: CD#3 04111056 Scale: 1" = 100'

FEB-16-2005 WED 02:16 PM FROM:

FAX:

**TITLE PAGE/ABSTRACT/
NEGATIVE SITE REPORT**

CFO/RFO

1/03

1. BLM Report No.

2. Reviewer's Initials/Date

ACCEPTED () REJECTED ()

3. NMCRIS No.: 91801

ADDENDUM to 89824

4. Type of Report:

Negative (X)

Positive ()

5. Title of Report: ADDENDUM

Class III archaeological survey of a pad extension for OXY Elizando "A" Corn well No. 6.

Author(s): Ann Boone

6. Fieldwork Date(s):

from 15 Feb. 2005 to

7. Report Date: 15 Feb. 2005

8. Consultant Name & Address:

Boone Archaeological Services, LLC

2030 North Canal

Carlsbad, NM 88220

Direct Charge: Danny Boone

Field Personnel Names: Danny Boone

Phone: (505) 885-1352

9. Cultural Resource Permit No.

BLM: 190-2920-03-E

STATE: NM-03-157

10. Consultant Report No.

BAS 02-03-28

ADDENDUM to BAS 08-04-21

11. Customer Name: Oxy USA WTP LP

Responsible Individual: Dusty Weaver

Address: 2028 Buffalo

Loveland, Texas 79336

Phone: (806) 894-8307

12. Customer Project No.:

13. Land Status

BLM

STATE

PRIVATE

OTHER

TOTAL

a. Area Surveyed (acres)

0

0

1.6 (+/-) Fed. Min.

0

1.6 (+/-)

b. Area of Effect (acres)

0

0

1.0 (+/-)

0

1.0 (+/-)

14. a. Linear: Length: NA

Width: NA

b. Block: two triangle shaped areas (See attached map) one estimated to be 150 feet by 200 feet by 200 feet and the other estimated to be 350 feet by 275 feet by 275 feet.

15. Location: (Maps Attached if Negative Survey)

a. State: New Mexico

b. County: Eddy

c. BLM Office: Carlsbad

d. Nearest City or Town: Carlsbad, NM

e. Legal Location: T 21S, R 27E, Sec. 20

f. Well Pad Footings: 1291' FSL, 911' FEL [Original drill hole, 1230 FSL, 990' FEL]

g. USGS 7.5 Map Name(s) and Code Number(s): CARLSBAD EAST, NM (Prov. Ed. 1985) 32104 D2

FEB-16-2005 WED 02 07 PM FROM:

FAX:

PAGE 3

16. Project Data:

a. Records Search: Date(s) of BLM File Review: 15 Feb. 2005 Name of Reviewer (s): Ann Boone
Date(s) of ARMS Data Review: 15 Feb. 2005 Name of Reviewer (s): Ann Boone

Findings (see Field Office requirements to determine area to be reviewed during records search):

LA 26182, 29362, 78119, 75562, 131104, 131108, 7358 and 75857 are within 1.0 mile.

b. Description of Undertaking:

The project consists an extension of an existing pad 61 feet to the north and 79 feet east of the original 600 feet by 600 feet then rotating it approximately 45 degrees in order to accommodate another drill hole. This formed two triangle shaped areas outside of the previous pad survey (See attached map), one estimated to be 150 feet by 200 feet by 200 feet and the other 350 feet by 275 feet by 275 feet. Survey were estimated on this basis. Impact acres are unknown and are estimates.

c. Environmental Setting (NRCS soil designation; vegetative community; etc.):

Topography: Small hill with an overall slope to the south and east with areas of exposed caliche and gravel.

Vegetation: Overall groundcover is approximately 30% and consists primarily of catclaw, acacia, mesquite, broom snakeweed, littleleaf horsebrush, various grasses and other flora.

NRCS: Reeves-Gypsum land-Cottonwood association: Loamy soils that are very shallow to moderately deep over gypsum beds, and Gypsum lands.

d. Field Methods: (transect intervals; crew size; time in field, etc.):

Transects: Parallel grid spaced 15 meters or less.

Crew Size: One

Time in Field: 1.0 hour.

e. Artifacts Collected (?): None

17. Cultural Resource Findings:

a. Identification and description: One isolated manifestation (IM) at UTM Zone 13, 574628E, 3591789N consists of one smashed and rusted metal can, 3 5/8" in diameter, 4 1/2" long, match top filled with hand solder.

b. Evaluation of significance of Each Resource: Data considered exhausted by recording.

18. Management Summary (Recommendations):

Archaeological clearance a pad extension for the OXY Elizondo "A" Com well No. 6 for OXY USA INC. as presently staked is recommended. If cultural resources are encountered at any time all activity should cease and the BLM Archaeologist notified immediately.

19. I certify that the information provided above is correct and accurate and meets all appreciable BLM standards.

Responsible Archaeologist

Signature

Date

FEB-16-2005 WED 02 07 PM FROM:

FAX:

PAGE 4

