

District I  
1625 N. French Dr., Hobbs, NM 88240  
District II  
1301 W. Grand Avenue, Artesia, NM 88210  
District III  
1000 Rio Brazos Road, Aztec, NM 87410  
District IV  
1220 S. St. Francis Dr., Santa Fe, NM 87505

State of New Mexico  
Energy Minerals and Natural Resources

Oil Conservation Division  
1220 South St. Francis Dr.  
Santa Fe, NM 87505

Form C-144  
June 1, 2004

For drilling and production facilities, submit to appropriate NMOCD District Office.  
For downstream facilities, submit to Santa Fe office

Pit or Below-Grade Tank Registration or Closure

Is pit or below-grade tank covered by a "general plan"? Yes ☒ No ☐

Type of action: Registration of a pit or below-grade tank ☐ Closure of a pit or below-grade tank ☒

Operator: Yates Petroleum Company Telephone: 505-748-4500 e-mail address: mikes@ypc.com

Address: 105 South 4<sup>th</sup> Street, Artesia, N.M. 88210

Facility or well name: Thorpe MI Fed 16 API #: 30-005-63129 U/L or Qtr/Qtr C Sec 3 T 7S R 25E

County: Chaves Latitude 33.74249 Longitude 104.39095 NAD: 1927 ☐ 1983 ☒

Surface Owner: Federal ☐ State ☒ Private ☐ Indian ☐

RECEIVED

MAR 23 2005

**Pit**

Type: Drilling ☒ Production ☐ Disposal ☐

Work over ☐ Emergency ☐

Lined ☒ Unlined ☐

Liner type: Synthetic ☐ Thickness 12 mil Clay ☐

Pit Volume 12,000 bbl

**Below-grade tank**

Volume: \_\_\_\_\_ bbl Type of fluid: \_\_\_\_\_

Construction material: \_\_\_\_\_

Double-walled, with leak detection? Yes ☐ If not, explain why not. \_\_\_\_\_

Depth to ground water (vertical distance from bottom of pit to seasonal high water elevation of ground water.)

Less than 50 feet

(20 points)

50 feet or more, but less than 100 feet

(10 points) XXXX

100 feet or more

( 0 points)

Wellhead protection area: (Less than 200 feet from a private domestic water source, or less than 1000 feet from all other water sources.)

Yes

(20 points)

No

( 0 points)XXXX

Distance to surface water: (horizontal distance to all wetlands, playas, irrigation canals, ditches, and perennial and ephemeral watercourses.)

Less than 200 feet

(20 points)

200 feet or more, but less than 1000 feet

(10 points)

1000 feet or more

( 0 points) XXXX

**Ranking Score (Total Points)**

**10 POINTS**

- If this is a pit closure:** (1) Attach a diagram of the facility showing the pit's relationship to other equipment and tanks. (2) Indicate disposal location: (check the onsite box if you are burying in place) onsite ☒ offsite ☐ If offsite, name of facility NA. (3) Attach a general description of remedial action taken including remediation start date and end date. (4) Groundwater encountered: No ☐ Yes ☐ If yes, show depth below ground surface \_\_\_\_\_ ft. and attach sample results. (5) Attach soil sample results and a diagram of sample locations and excavations.

Additional Comments: Closure work plan for encapsulation trench. The drilling pit contents will be mixed to stiffen the pit contents. Encapsulation trench will be excavated and lined with a 12 mil. Synthetic liner on former drilling pit site. Drilling pit contents will then be emplaced into the encapsulation trench. A 20 mil. Synthetic liner will then be placed over the pit contents with a min. of a 3' over lap of the underlying trench areas. The encapsulation trenches will then be backfilled back to grade using a min. of 3' of clean soil and like material. A one call & 48 hour notice will be provided to the Oil Conservation Division before pit closure actions begin.

Pit Closure actions to begin by NA. Ending date NA

I hereby certify that the information above is true and complete to the best of my knowledge and belief. I further certify that the above-described pit or below-grade tank has been/will be constructed or closed according to NMOCD guidelines ☐, a general permit ☒ or an (attached) alternative OCD-approved plan ☐.

Date: 03/17/2005

Printed Name/Title Dan Dolan / Regulatory Agent

Signature \_\_\_\_\_

Your certification and NMOCD approval of this application/closure does not relieve the operator of liability should the contents of the pit or tank contaminate ground water or otherwise endanger public health or the environment. Nor does it relieve the operator of its responsibility for compliance with any other federal, state, or local laws and/or regulations.

Approval: \_\_\_\_\_

Printed Name/Title \_\_\_\_\_

Signature \_\_\_\_\_

MAR 23 2005

*New Mexico Office of the State Engineer*  
**Well Reports and Downloads**

*Therpe MI Fed 16*

Township: 07S Range: 25E Sections:

NAD27 X: Y: Zone: Search Radius:

County: Basin: Number: Suffix:

Owner Name: (First) (Last) ☐ Non-Domestic ☐ Domestic  
☒ All

Well / Surface Data Report

Avg Depth to Water Report

Water Column Report

Clear Form

WATERS Menu

Help

**AVERAGE DEPTH OF WATER REPORT 03/16/2005**

Bsn	Tws	Rng	Sec	Zone	X	Y	Wells	(Depth Water in Feet)		
								Min	Max	Avg
RA	07S	25E	07				1	87	87	87
RA	07S	25E	21				1	225	225	225
RA	07S	25E	23				1	124	124	124
RA	07S	25E	32				3	60	100	80
RA	07S	25E	36				1	52	52	52

Record Count: 7

NEW MEXICO-CHAVES CO.  
7.5 MINUTE SERIES (TOPOGRAPHIC)

5181  
(COTTON  
DRAW)

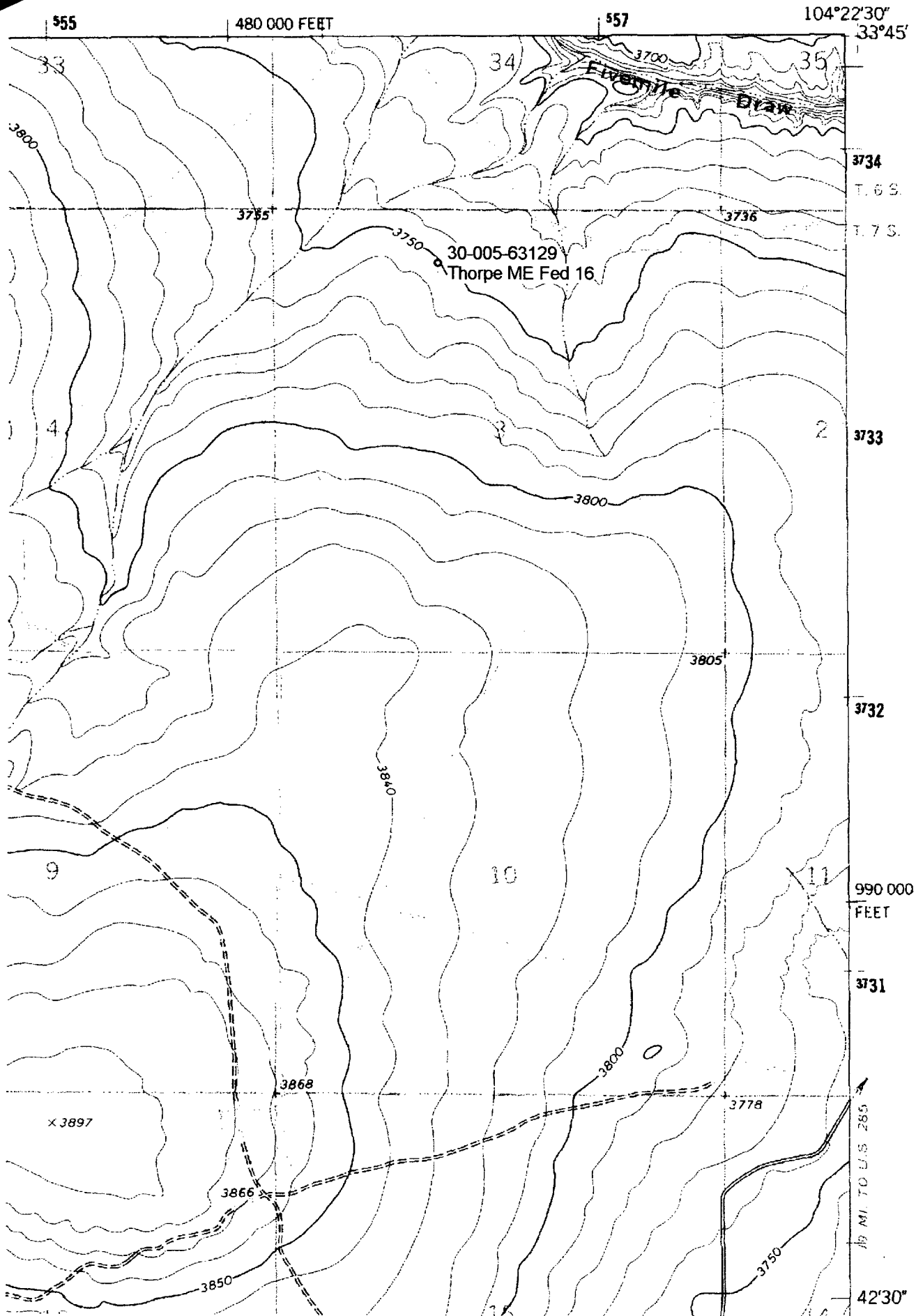

30-005-63129

Thorpe MI Fed 16

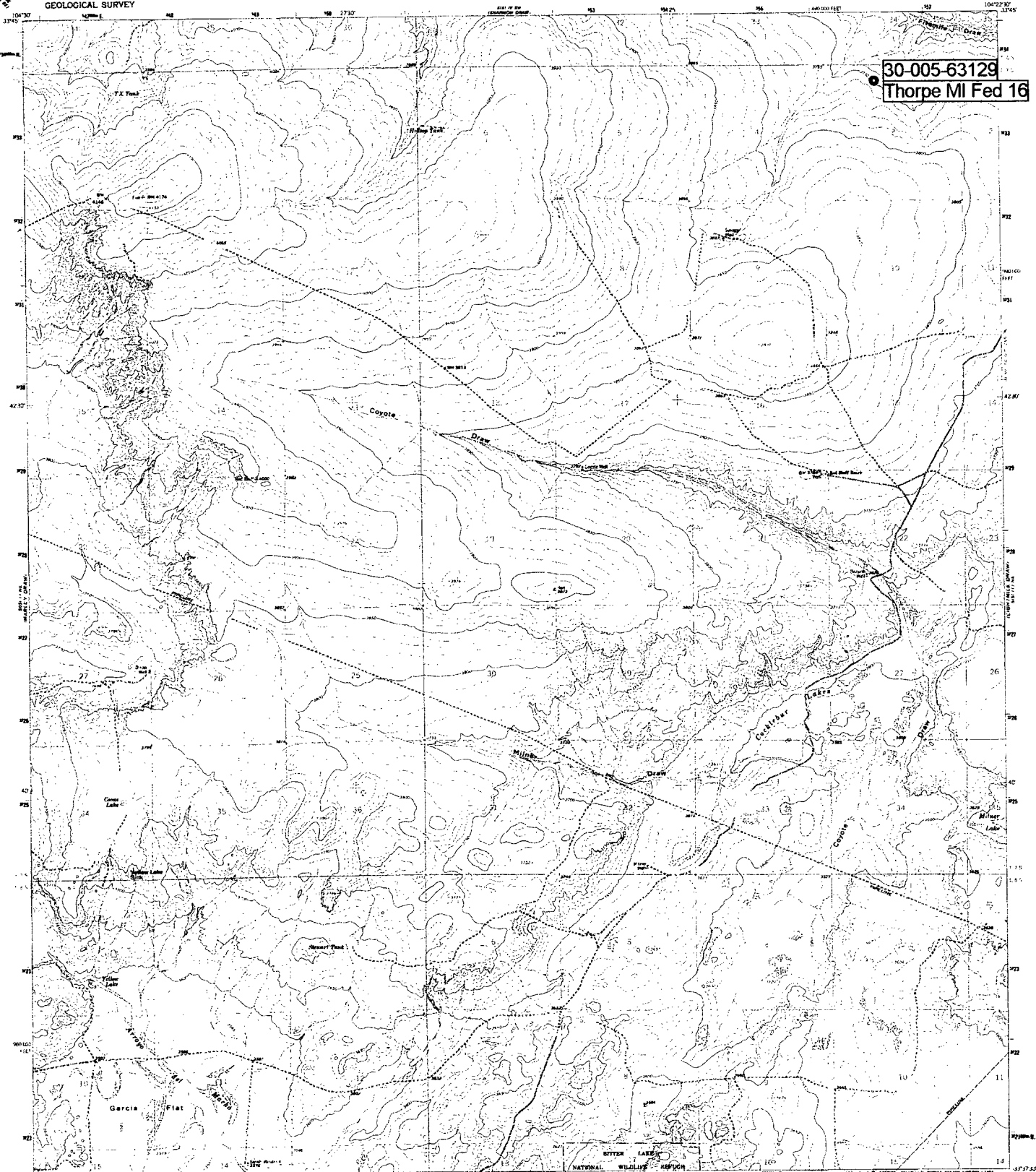

Mapped, edited, and published by the Geological Survey  
Cover by USGS and NGS/NOAA

Topography by photogrammetric methods from aerial  
photographs taken 1961. Field checked 1963.  
Polyconic projection. 10,000-foot grid lines based on  
New Mexico coordinate system, west zone. 1000-meter  
Universal Transverse Mercator grid lines, zone 13,  
shown in blue. 1927 North American Datum. To  
place on the prehistoric North American Datum  
1983 move the projection lines 6 meters  
north and 60 meters east as shown by dashed  
cover lines.

Flow red dashed lines indicate selected fence lines.  
There may be private inholdings within the boundaries of  
the National or State reservations shown on this map.

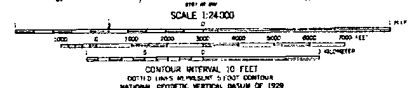

SCALE 1:24,000  
CONTOUR INTERVAL, 10 FEET  
VERTICAL DATUM, 1927 NORTH AMERICAN  
NATIONAL GEODETIC VERTICAL DATUM OF 1929



ROAD CLASSIFICATION  
Light duty Unimproved dirt

THIS MAP COMPLES WITH NATIONAL MAP ACCURACY STANDARDS  
FOR SALE BY U.S. GEOLOGICAL SURVEY, DENVER, COLORADO 80202, OR RESTON, VIRGINIA 22092  
A FOLDER DESCRIBING TOPOGRAPHIC MAPS AND SYMBOLS IS AVAILABLE ON REQUEST

COYOTE DRAW, N. MEX.  
A3337-1-10000-1/1  
1963  
GSA 5111-11 NEW-BRITAIN 1981