

DISTRICT I
1825 N. French Dr., Hobbs, NM 88240
DISTRICT II
1391 W. Grand Avenue, Artesia, NM 88210
DISTRICT III
1000 Rio Brazos Rd., Aztec, NM 87410
DISTRICT IV
1220 S. St. Francis Dr., Santa Fe, NM 87505

State of New Mexico
Energy, Minerals and Natural Resources Department

Form C-102
Revised October 15, 2009

Submit one copy to appropriate
District Office

OIL CONSERVATION DIVISION
1220 South St. Francis Dr.
Santa Fe, New Mexico 87505

WELL LOCATION AND ACREAGE DEDICATION PLAT

☐ AMENDED REPORT

API Number 30-015-38319	Pool Code 97798	Pool Name WILDCAT G-06 S243026M;BONE SPRING
Property Code 306402	Property Name 309307 PLU BIG SINKS "27" FEDERAL COM	Well Number 1H
OGRID No. 147179	Operator Name BOPCO, L.P.	Elevation 3352'

Surface Location

UL or lot No.	Section	Township	Range	Lot Idn	Feet from the	North/South line	Feet from the	East/West line	County
P	27	24 S	30 E		215	SOUTH	400	EAST	EDDY

Bottom Hole Location If Different From Surface

UL or lot No.	Section	Township	Range	Lot Idn	Feet from the	North/South line	Feet from the	East/West line	County
A	27	24 S	30 E		380	NORTH	427	EAST	EDDY

Dedicated Acres 160	Joint or Infill	Consolidation Code	Order No.
------------------------	-----------------	--------------------	-----------

NO ALLOWABLE WILL BE ASSIGNED TO THIS COMPLETION UNTIL ALL INTERESTS HAVE BEEN CONSOLIDATED
OR A NON-STANDARD UNIT HAS BEEN APPROVED BY THE DIVISION

Survey certification for surface only. SSB	PROPOSED BOTTOM HOLE LOCATION Lat - N 32.19521340° Long - W 103.86159598° NMSPCE- N 435073.098 E 687260.490 (NAD-83)	Project Area Producing Area 4763.5'	OPERATOR CERTIFICATION I hereby certify that the information contained herein is true and complete to the best of my knowledge and belief, and that this organization either owns a working interest or unleased mineral interest in the land including the proposed bottom hole location or has a right to drill this well at this location pursuant to a contract with an owner of such a mineral or working interest, or to a voluntary pooling agreement or a compulsory pooling order heretofore entered by the division. Signature: Sandra J. Belt Date: 6/8/2011 Printed Name: Sandra J. Belt
	PENTRATION POINT & SURFACE LOCATION Lat - N 32.18222657° Long - W 103.8615761° NMSPCE- N 430348.720 E 687287.366 (NAD-83)		

SECTION 27, TOWNSHIP 24 SOUTH, RANGE 30 EAST, N.M.P.M.,
EDDY COUNTY, NEW MEXICO.

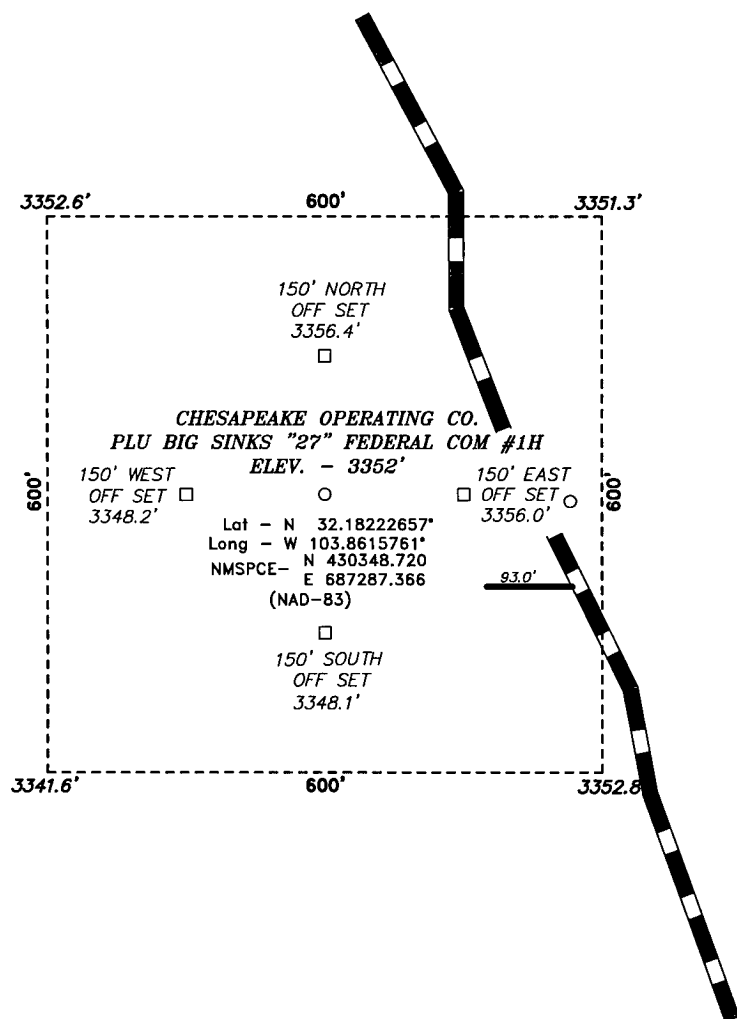

Directions to Location:

FROM THE JUNCTION OF TWIN WELLS AND McDONALD,
GO SOUTH ON TWIN WELLS FOR 0.3 MILES TO
PROPOSED LOCATION.

200 0 200 400 FEET
SCALE: 1" = 200'

CHESAPEAKE OPERATING CO.

REF: PLU BIG SINKS "27" FEDERAL COM #1H / WELL PAD TOPO

THE PLU BIG SINKS "27" FEDERAL COM #1H LOCATED 215'

FROM THE SOUTH LINE AND 400' FROM THE EAST LINE OF

SECTION 27, TOWNSHIP 24 SOUTH, RANGE 30 EAST,

N.M.P.M., EDDY COUNTY, NEW MEXICO.

BASIN SURVEYS P.O. BOX 1786 - HOBBS, NEW MEXICO

W.O. Number: 22704 Drawn By: J. SMALL

Date: 05-20-2010 Disk: JMS 22704

Survey Date: 05-18-2010 Sheet 1 of 1 Sheets

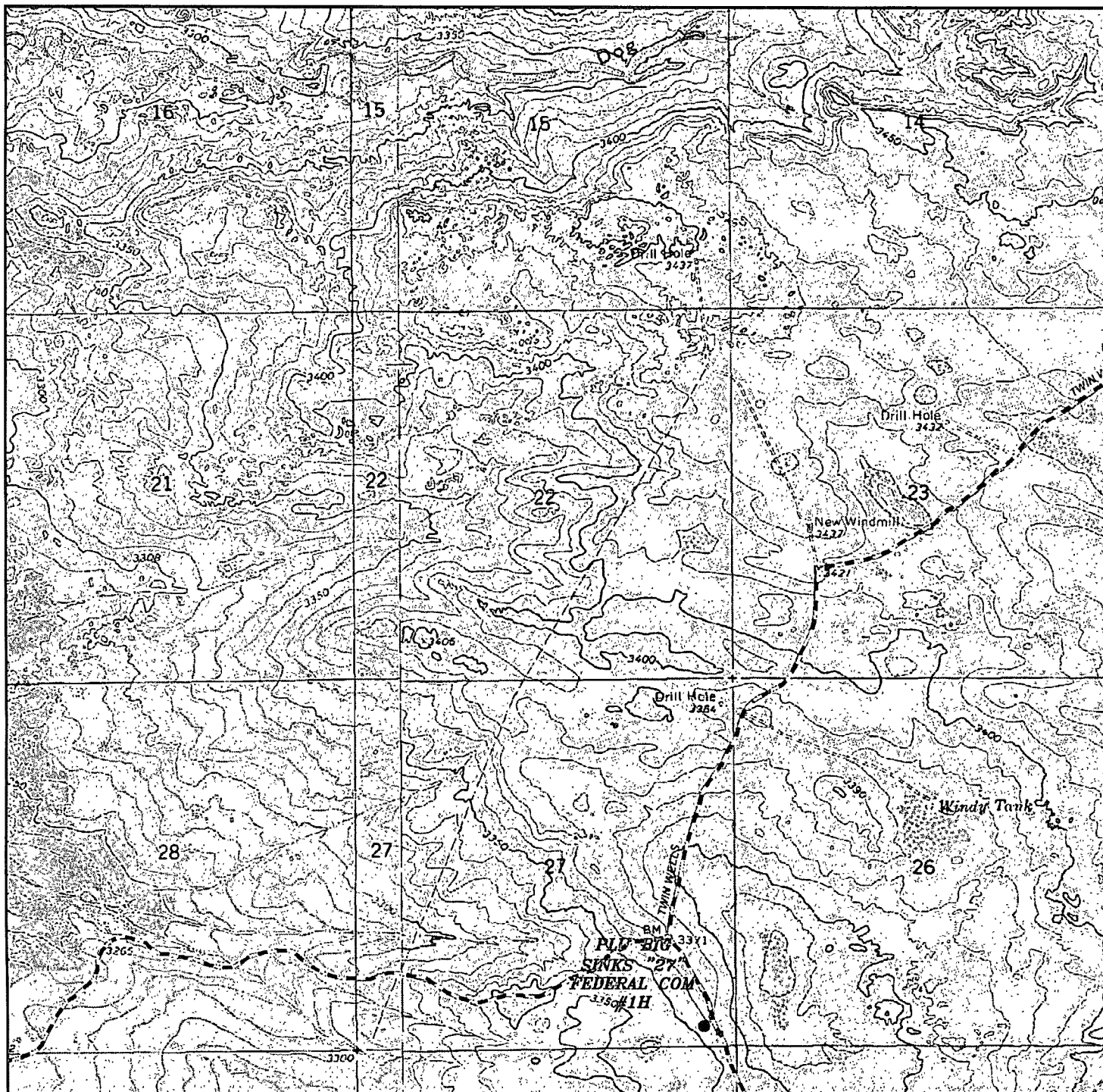

PLU BIG SINKS "27" FEDERAL COM #1H
 Located 215' FSL and 400' FEL
 Section 27, Township 24 South, Range 30 East,
 N.M.P.M., Eddy County, New Mexico.

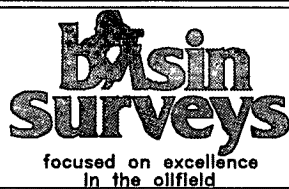

P.O. Box 1786
 1120 N. West County Rd.
 Hobbs, New Mexico 88241
 (575) 393-7316 - Office
 (575) 392-2206 - Fax
 basinsurveys.com

W.O. Number: JMS 22704

Survey Date: 05-18-2010

Scale: 1" = 2000'

Date: 05-20-2010

CHESAPEAKE
 OPERATING CO.

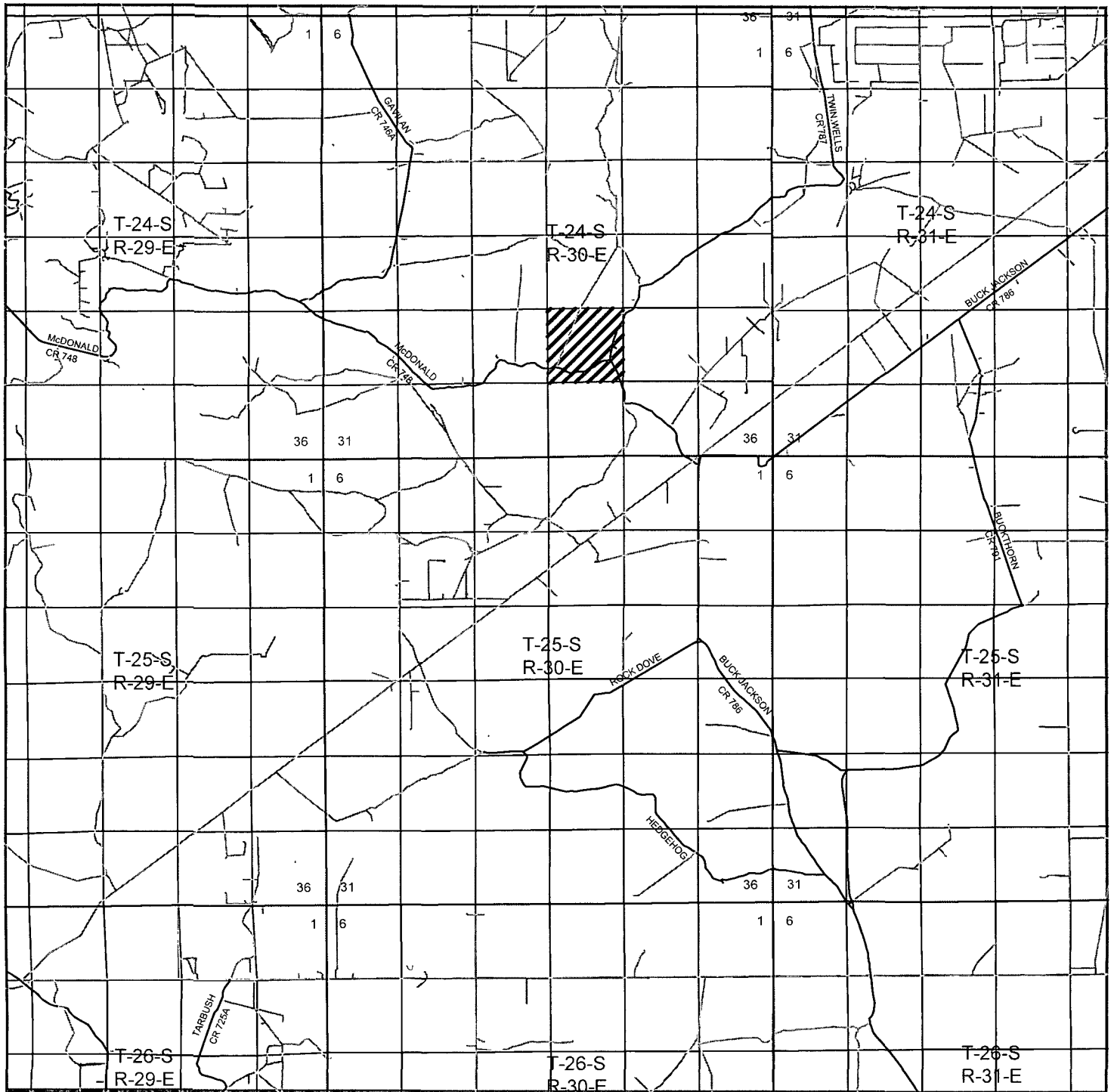

PLU BIG SINKS "27" FEDERAL COM #1H
 Located 215' FSL and 400' FEL
 Section 27, Township 24 South, Range 30 East,
 N.M.P.M., Eddy County, New Mexico.



P.O. Box 1786
 1120 N. West County Rd.
 Hobbs, New Mexico 88241
 (575) 393-7316 - Office
 (575) 392-2206 - Fax
 basinsurveys.com

W.O. Number: JMS 22704

Survey Date: 05-18-2010

Scale: 1" = 2 Miles

Date: 05-20-2010

CHESAPEAKE
 OPERATING CO.

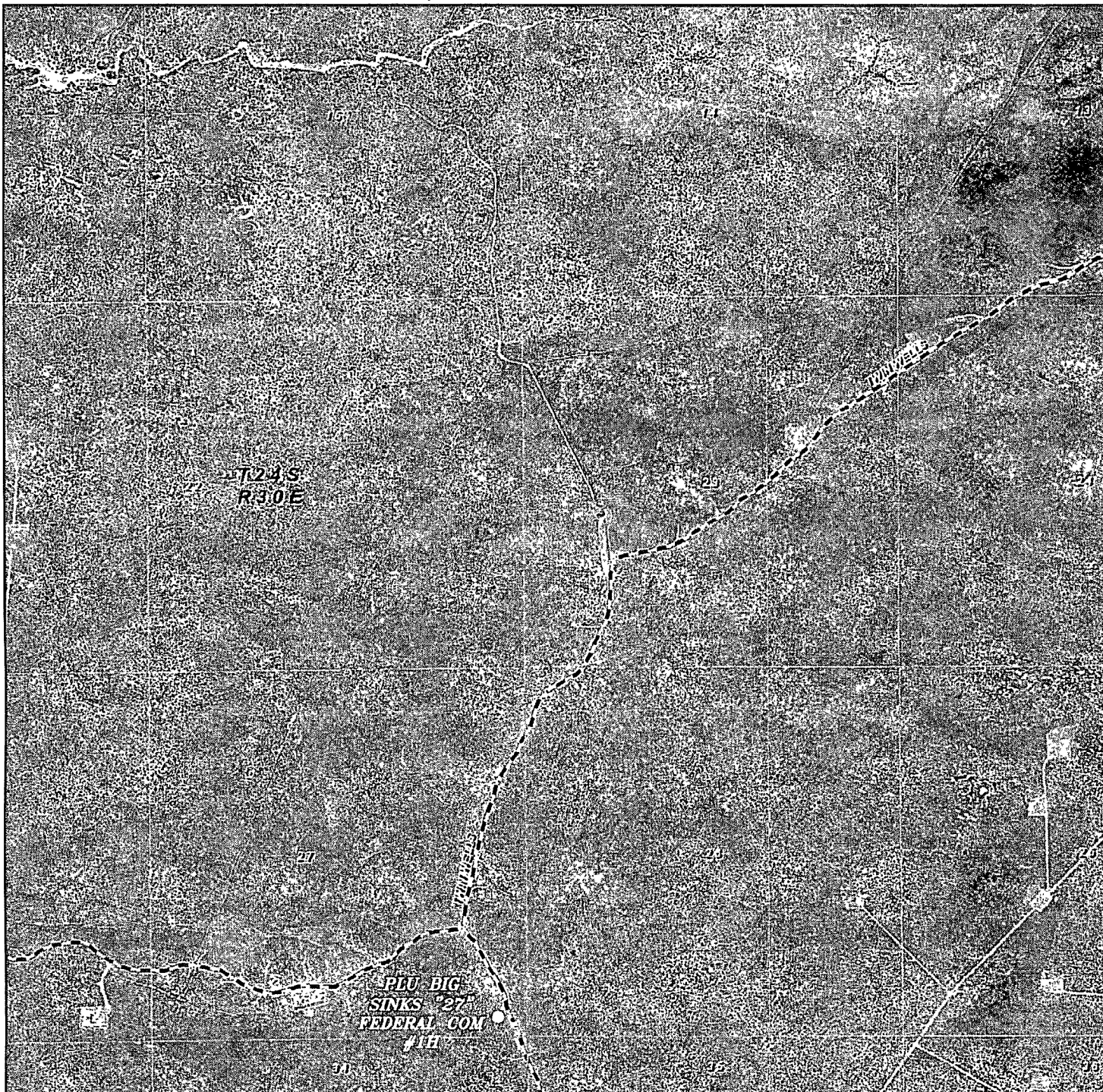

PLU BIG SINKS "27" FEDERAL COM #1H
Located 215' FSL and 400' FEL
Section 27, Township 24 South, Range 30 East,
N.M.P.M., Eddy County, New Mexico.



P.O. Box 1786
1120 N. West County Rd.
Hobbs, New Mexico 88241
(575) 393-7316 - Office
(575) 392-2206 - Fax
basinsurveys.com

W.O. Number: JMS 22704

Scale: 1" = 2000'

YELLOW TINT - USA LAND
BLUE TINT - STATE LAND
NATURAL COLOR - FEE LAND

CHESAPEAKE
OPERATING CO.