

## OCD-ARTESIA

30-015-38555

Form 3160-5  
(August 2007)UNITED STATES  
DEPARTMENT OF THE INTERIOR  
BUREAU OF LAND MANAGEMENTFORM APPROVED  
OMB No 1004-0137  
Expires July 31, 2010**SUNDRY NOTICES AND REPORTS ON WELLS**  
**Do not use this form for proposals to drill or to re-enter an abandoned well. Use Form 3160-3 (APD) for such proposals.**5 Lease Serial No  
NM-38463

6 If Indian, Allottee or Tribe Name

**SUBMIT IN TRIPLICATE – Other instructions on page 2**

## 1 Type of Well

☒ Oil Well ☐ Gas Well ☐ Other2 Name of Operator  
OXY USA, Inc3a Address  
5 Greenway Plaza, Suite 110  
Houston, TX 77046-05213b Phone No (include area code)  
713-350-4816 (JDM)

7 If Unit of CA/Agreement, Name and/or No

8 Well Name and No  
Pure Gold B Fed Well No. 169 API Well No  
30-015-10 Field and Pool or Exploratory Area  
Sand Dunes West4 Location of Well (Footage, Sec., T, R, M., or Survey Description)  
1700 FNL 1800 FWL, SENW, Sec 20, T23S, R31E11 Country or Parish, State  
Eddy County, New Mexico

## 12 CHECK THE APPROPRIATE BOX(ES) TO INDICATE NATURE OF NOTICE, REPORT OR OTHER DATA

TYPE OF SUBMISSION	TYPE OF ACTION			
<input checked="" type="checkbox"/> Notice of Intent	<input type="checkbox"/> Acidize	<input type="checkbox"/> Deepen	<input type="checkbox"/> Production (Start/Resume)	<input type="checkbox"/> Water Shut-Off
<input type="checkbox"/> Subsequent Report	<input type="checkbox"/> Alter Casing	<input type="checkbox"/> Fracture Treat	<input type="checkbox"/> Reclamation	<input type="checkbox"/> Well Integrity
<input type="checkbox"/> Final Abandonment Notice	<input type="checkbox"/> Casing Repair	<input checked="" type="checkbox"/> New Construction	<input type="checkbox"/> Recomplete	<input type="checkbox"/> Other
	<input type="checkbox"/> Change Plans	<input type="checkbox"/> Plug and Abandon	<input type="checkbox"/> Temporarily Abandon	
	<input type="checkbox"/> Convert to Injection	<input type="checkbox"/> Plug Back	<input type="checkbox"/> Water Disposal	

13 Describe Proposed or Completed Operation Clearly state all pertinent details, including estimated starting date of any proposed work and approximate duration thereof. If the proposal is to deepen directionally or recomplete horizontally, give subsurface locations and measured and true vertical depths of all pertinent markers and zones. Attach the Bond under which the work will be performed or provide the Bond No. on file with BLM/BIA. Required subsequent reports must be filed within 30 days following completion of the involved operations. If the operation results in a multiple completion or recompletion in a new interval, a Form 3160-4 must be filed once testing has been completed. Final Abandonment Notices must be filed only after all requirements, including reclamation, have been completed and the operator has determined that the site is ready for final inspection.)

The proposed plan is to construct 1-4" SDR 7 poly line from the Pure Gold B Fed #16 to the Pure Gold B Fed #4 as laid out on the attached survey plat. This line will be used to transport fluids being oil, water and gas. The line will be 4527.3 feet in length. The pressure range of the line will be 50-125 psi. The pipeline will be located on the surface in Sec 20, T-23-S, R-31-E, Eddy County, New Mexico.

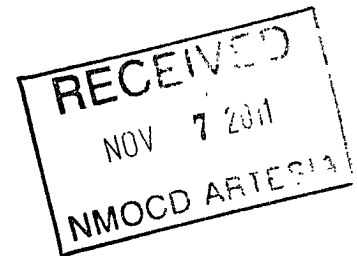
Accepted for record  
NMOCD 105  
DEC 02 2011

14 I hereby certify that the foregoing is true and correct Name (Printed/Typed)

Jeremy Murphrey

Title Landman, Sr

Signature

Date

10/10/11

**THIS SPACE FOR FEDERAL OR STATE OFFICE USE**

Approved by

/s/ JD Whitlock Jr

Title

Date

NOV - 1 2011

Conditions of approval, if any, are attached. Approval of this notice does not warrant or certify that the applicant holds legal or equitable title to those rights in the subject lease which would entitle the applicant to conduct operations thereon.

Office

BLM Carlsbad Field Office

Title 18 U.S.C. Section 1001 and Title 43 U.S.C. Section 1212, make it a crime for any person knowingly and willfully to make to any department or agency of the United States any false, fictitious or fraudulent statements or representations as to any matter within its jurisdiction.

(Instructions on page 2)

SECTION 20, TOWNSHIP 23 SOUTH, RANGE 31 EAST, N.M.P.M.,  
EDDY COUNTY NEW MEXICO

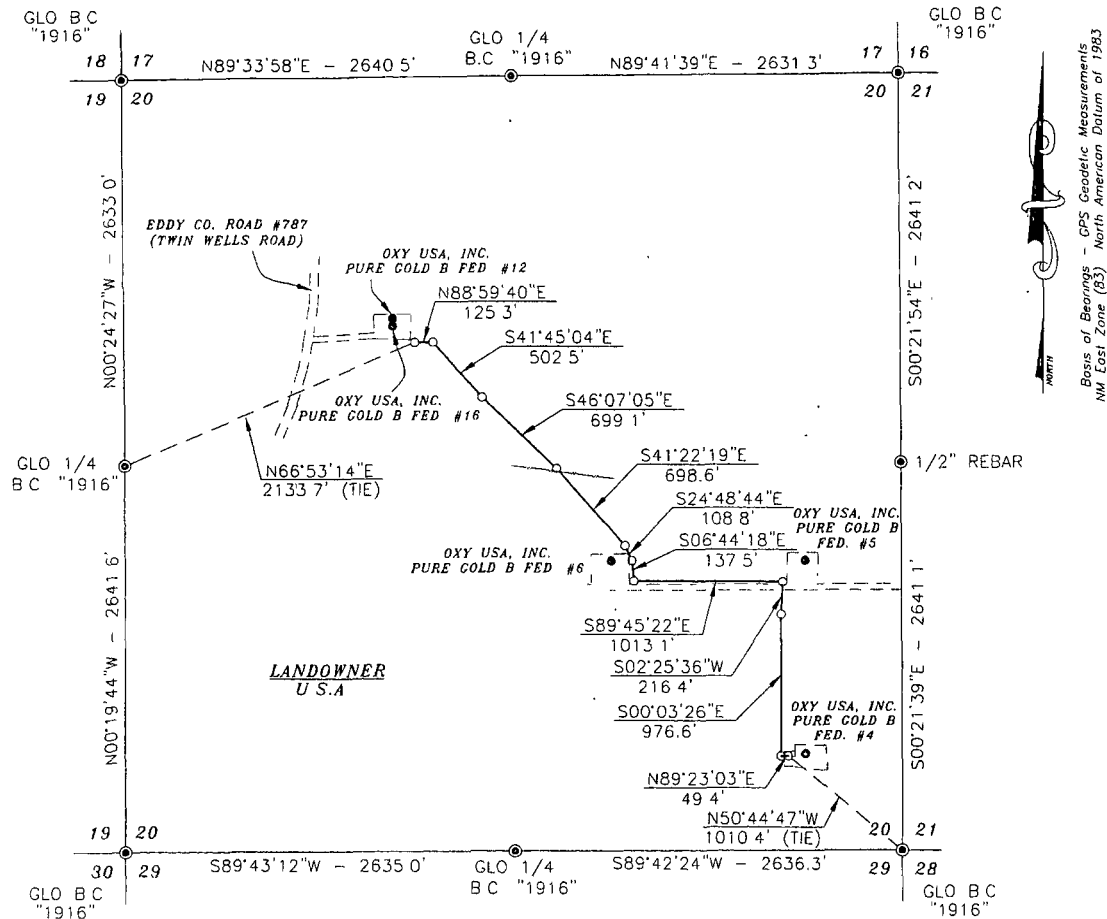

0+00.0 BEGIN SURVEY @  
OXY USA, INC  
PURE GOLD B FED #16  
NAD 27  
LAT. = 32°17'31.60"N  
LONG = 103°48'05.48"W  
1+25.3 P.I. 49°15'16" RT  
6+27.8 P.I. 04°22'01" LT  
13+26.9 P.I. 04°44'46" RT  
13+56.2 BPL (DCP)  
20+25.5 P.I. 16°33'35" RT

21+34.3 P.I. 18°04'26" RT  
22+71.8 P.I. 83°01'04" LT  
32+84.9 P.I. 92°10'58" RT  
35+01.3 P.I. 02°29'02" LT  
44+77.9 P.I. 90°33'31" LT  
45+27.3 END SURVEY @  
OXY USA, INC  
PURE GOLD B BATTERY HEADER  
NAD 27  
LAT = 32°17'03.64"N  
LONG = 103°47'36.04"W

**DESCRIPTION**

A STRIP OF LAND 30.0 FEET WIDE AND 4527.3 FEET OR 0.857 MILES IN LENGTH CROSSING U.S.A. LAND IN SECTION 20, TOWNSHIP 23 SOUTH, RANGE 31 EAST, N.M.P.M., EDDY COUNTY, NEW MEXICO AND BEING 15.0 FEET LEFT AND 15.0 FEET RIGHT OF THE ABOVE PLATTED CENTERLINE SURVEY

**SURVEYORS CERTIFICATE**

I, TERRY J. ASEL, NEW MEXICO PROFESSIONAL SURVEYOR NO. 15079, DO HEREBY CERTIFY THAT I CONDUCTED AND AM RESPONSIBLE FOR THIS SURVEY, THAT THIS SURVEY IS TRUE AND CORRECT TO THE BEST OF MY KNOWLEDGE AND BELIEF, AND MEETS THE "MINIMUM STANDARDS FOR SURVEYING IN NEW MEXICO" AS ADOPTED BY THE NEW MEXICO STATE BOARD OF REGISTRATION FOR PROFESSIONAL ENGINEERS AND SURVEYORS

*Terry J. Asel* 5/27/2010  
Terry J. Asel, N.M. R.P.S. No. 15079

Asel Surveying

P.O. BOX 393 - 310 W. TAYLOR  
HOBBS, NEW MEXICO - 575-393-9146

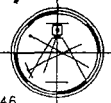
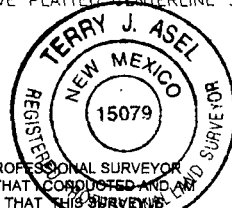

**LEGEND**

● - DENOTES FOUND MONUMENT AS NOTED

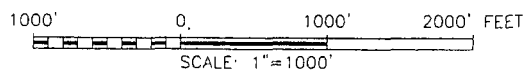

**OXY USA, INC.**

SURVEY FOR A PIPELINE EASEMENT  
CROSSING U.S.A. LAND IN SECTION 20,  
TOWNSHIP 23 SOUTH, RANGE 31 EAST,  
N.M.P.M., EDDY COUNTY, NEW MEXICO

Survey Date: 05/18/10	Sheet 1 of 1 Sheets
W.O. Number: 100312PL-b (Rev. A)	Drawn By: KA
Date: 05/25/10	100312PL-b (Rev. A) DWG Scale 1"=1000'