

Submit 3 Copies To Appropriate District Office
District I
1625 N. French Dr., Hobbs, NM 88240
District II
1301 W. Grand Ave., Artesia, NM 88210
District III
1000 Rio Brazos Rd., Aztec, NM 87410
District IV
1220 S. St. Francis Dr., Santa Fe, NM 87505

State of New Mexico
Energy, Minerals and Natural Resources

Form C-103
June 19, 2008

OIL CONSERVATION DIVISION
1220 South St. Francis Dr.
Santa Fe, NM 87505

WELL API NO.
30-015-38407

5. Indicate Type of Lease
STATE ☒ FEE ☐

6. State Oil & Gas Lease No.

7. Lease Name or Unit Agreement Name
N B TWEEN STATE

8. Well Number 017

9. OGRID Number
873

10. Pool name or Wildcat
ARTESIA;GLORIETA-YESO (O) 96830

SUNDRY NOTICES AND REPORTS ON WELLS

(DO NOT USE THIS FORM FOR PROPOSALS TO DRILL OR TO DEEPEN OR PLUG BACK TO A DIFFERENT RESERVOIR USE "APPLICATION FOR PERMIT" (FORM C-101) FOR SUCH PROPOSALS)

1. Type of Well: ☒ Well ☐ Gas Well ☐ Other

2. Name of Operator
APACHE CORPORATION

3. Address of Operator
303 VETERANS AIRPARK LANE, STE 3000; MIDLAND, TX 79705

4. Well Location

Unit Letter N : 1070 feet from the SOUTH line and 1650 feet from the WEST line
Section 25 Township 17S Range 28E NMPM County EDDY

11. Elevation (Show whether DR, RKB, RT, GR, etc.)
3688' GR

12. Check Appropriate Box to Indicate Nature of Notice, Report or Other Data

NOTICE OF INTENTION TO:

PERFORM REMEDIAL WORK ☐ PLUG AND ABANDON ☐
TEMPORARILY ABANDON ☐ CHANGE PLANS ☐
PULL OR ALTER CASING ☐ MULTIPLE COMPL ☐
DOWNHOLE COMMINGLE ☐

OTHER: ☐

SUBSEQUENT REPORT OF:

REMEDIAL WORK ☐ ALTERING CASING ☐
COMMENCE DRILLING OPNS. ☐ P AND A ☐
CASING/CEMENT JOB ☐

OTHER: COMPLETION ☒

13. Describe proposed or completed operations. (Clearly state all pertinent details, and give pertinent dates, including estimated date of starting any proposed work). SEE RULE 1103. For Multiple Completions: Attach wellbore diagram of proposed completion or recompletion.

07-19-2011: RIH W/GR/CCL/CBL, PBTD @ 5665' RIH W/3 1/8" SLICK GUN & PERF TUBB F/ PERF LOWER @ BLINEBRY & TUBB ZONES @ 5105, 18, 26, 34, 50, 60, 70, 80, 90, 5200, 10, 20, 25, 32, 40, 50, 60, 72, 85, 94, 5302, 11, 23, & 35' W/1 JSPF & 0.37" HOLE, 24 HOLES. ACIDIZE LOWER BLINEBRY W/3000 GALS 15% HCL NEFE ACID.

08-03-2011: START 1ST STAGE LOWER BLINEBRY FRAC: PUMP 18018 GALS 20# PAD. PUMP 26468 GALS 20# W/ 51,000 LBS 16/30 WHTSD; 3762 GAL 20# LINEAR GEL FLUSH. RIH W/ 3 1/8" GUNS & PERF UPPER BLINEBRY @ 4694', 4704', 4714', 4720', 4730', 4741', 4750', 4760', 4768', 4776', 4787', 4795', 4808', 4818', 4839', 4850', 4860', 4870', 4881', 4893', 4902', 4915', 4923', 4930', 4935', 4943', 4966', 4975'. W/ 1 JSPF, 28 HOLES. ACIDIZE W/ 2500 GALS 15% HCL. START 2ND STAGE UPPER BLINEBRY FRAC. PUMP 21000 GALS 20# PAD. PUMP 82832 GALS 20# W/ 96380 LBS 16/30 WHT, 27600# SIBERPROP; 3565 GAL 20# LINEAR GEL FLUSH. RIH W/ 3 1/8" GUNS & PERF LOWER PADDOCK @ 4113', 4120', 4128', 4137', 4143', 4153', 4165', 4178', 4186', 4196', 4202', 4213', 4232', 4244', 4256', 4264', 4274'. W/ 2 JSPF, 34 HOLES.

08-04-2011: START 3RD STAGE LOWER PADDOCK FRAC. LOAD UP 1,428 GALS 20# XL-GEL PAD. PUMP 17,346 GALS 20# XL-PAD; PUMP 17200 GALS 20# W/122400LBS 16/30 WHT SD, 24700# SIBERPROP, PUMP 3,948 GALS 10# LINEAR GEL FLUSH. SEE PAGE TWO OF TWO.

Spud Date: 06/01/2011

Rig Release Date: 06/11/2011

RECEIVED
SEP 23 2011

NMOCD ARTESIA

I hereby certify that the information above is true and complete to the best of my knowledge and belief.

SIGNATURE Bev Hatfield TITLE SR. STAFF ENGR TECH DATE 07/17/2011

Type or print name BEV HATFIELD E-mail address: beverly.hatfield@apachecorp.com PHONE: 432-818-1906

For State Use Only

APPROVED BY: T. L. Shumard TITLE Geologist DATE 1/13/2011

Conditions of Approval (if any):

June 19, 2008

District I

1625 N French Dr., Hobbs, NM 88240

District II

1301 W. Grand Ave., Artesia, NM 88210

District III

1000 Rio Brazos Rd., Aztec, NM 87410

District IV

1220 S St Francis Dr., Santa Fe, NM 87505

OIL CONSERVATION DIVISION
1220 South St. Francis Dr.
Santa Fe, NM 87505WELL API NO.
30-015-38407

5. Indicate Type of Lease

STATE ☒ FEE ☐

6. State Oil & Gas Lease No.

7. Lease Name or Unit Agreement Name
N B TWEEN STATE

8. Well Number 017

9. OGRID Number
87310. Pool name or Wildcat
ARTESIA;GLORIETA-YESO (O) 96830

SUNDRY NOTICES AND REPORTS ON WELLS

(DO NOT USE THIS FORM FOR PROPOSALS TO DRILL OR TO DEEPEN OR PLUG BACK TO A DIFFERENT RESERVOIR. USE "APPLICATION FOR PERMIT" (FORM C-101) FOR SUCH PROPOSALS.)

1. Type of Well: ☒ Well ☐ Gas Well ☐ Other2. Name of Operator
APACHE CORPORATION3. Address of Operator
303 VETERANS AIRPARK LANE, STE 3000; MIDLAND, TX 79705

4. Well Location

Unit Letter N : 1070 feet from the SOUTH line and 1650 feet from the WEST line
Section 25 Township 17S Range 28E NMPM County EDDY11. Elevation (Show whether DR, RKB, RT, GR, etc.)
3688' GR

12. Check Appropriate Box to Indicate Nature of Notice, Report or Other Data

NOTICE OF INTENTION TO:

PERFORM REMEDIAL WORK ☐ PLUG AND ABANDON ☐
TEMPORARILY ABANDON ☐ CHANGE PLANS ☐
PULL OR ALTER CASING ☐ MULTIPLE COMPL ☐
DOWNHOLE COMMINGLE ☐

SUBSEQUENT REPORT OF:

REMEDIAL WORK ☐ ALTERING CASING ☐
COMMENCE DRILLING OPNS. ☐ P AND A ☐
CASING/CEMENT JOB ☐OTHER: ☐OTHER: COMPLETION PAGE TWO OF TWO ☒

13. Describe proposed or completed operations. (Clearly state all pertinent details, and give pertinent dates, including estimated date of starting any proposed work). SEE RULE 1103. For Multiple Completions: Attach wellbore diagram of proposed completion or recompletion.

08-15-2011: FISHED PERF GUNS OUT OF HOLE.

08-16-2011: RIH W/ 3 1/8" PERF GUNS & PERF UPPER PADDOCK @ 3756, 66, 76, 84, 96, 3803, 11, 22, 30, 43, 55, 65, 76, 83, 95, 3905, 15, 33, 40, 45, 50, 62, 75, 87, 94, 4004, 14, 21, 31, 45, 53, & 62' (1 JSPF, 32 HOLES). ACIDIZE W/3500 GALS 15% NEFE HCL.

08-24-2011: START 4TH STAGE UPPER PADDOCK FRAC: PUMP 20,063 GALS VIKING 20# PAD, PUMP 15494 GALS VIKING 20# W/161100 LBS 16/30 WHT SD, 31,000# 16/30 SIBERPROP, 3603 GAL 10# LINEAR GEL FLUSH.

08-31-2011: DRILL OUT CIBP'S @ 4100', 4400' & 5053', PBTD 5662'.

09-01-2011: POH W/ TBG, DC, & BIT. RIH W/ 2 7/8" PURGE VALVE, 2 JTS 2 7/8" J-55 TBG, 2 7/8" CAVINS DESANDER, 2 7/8" X 4" TBG SUB, 2 7/8" SN, 2 7/8" TK-99 BLAST JOINT, 51 JTS 2 7/8" J-55 TBG, 5 1/2" X 2 7/8" TAC, & 120 JTS 2 7/8" J-55 TBG. ETD @ 5436.83' RKB. SN @ 5351.82' RKB. TAC SET @ 3733.40' RKB W/ 12 PTS. ND BOP. NU WELLHEAD. SD. SI.

09-12-2011: CONNECT KILL SWITCHES & INSTALL POC. ENERGIZE MOTOR. START PROD TO N B TWEEN STATE BATTERY.

Spud Date: 06/01/2011

Rig Release Date: 06/11/2011

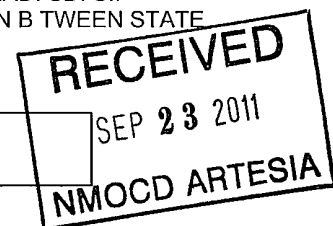

I hereby certify that the information above is true and complete to the best of my knowledge and belief.

SIGNATURE Beverly Hatfield TITLE SR. STAFF ENGR TECH DATE 09/13/2011Type or print name BEV HATFIELD E-mail address: beverly.hatfield@apachecorp.com PHONE: 432-818-1906**For State Use Only**

APPROVED BY: _____ TITLE _____ DATE _____

Conditions of Approval (if any): _____

OPERATOR Apache
WELL/LEASE N B Tween State 17
COUNTY Eddy

STATE OF NEW MEXICO
DEVIATION REPORT 30-015-38407

| | |
|------|------|
| 106 | 1.00 |
| 277 | 0.50 |
| 369 | 0.50 |
| 432 | 0.90 |
| 547 | 0.40 |
| 663 | 0.70 |
| 790 | 1.00 |
| 885 | 0.30 |
| 980 | 0.40 |
| 1076 | 0.70 |
| 1203 | 0.70 |
| 1329 | 1.20 |
| 1583 | 2.00 |
| 1678 | 1.70 |
| 1774 | 2.10 |
| 1869 | 1.40 |
| 1964 | 1.20 |
| 2217 | 1.60 |
| 2312 | 1.50 |
| 2534 | 1.40 |
| 2756 | 2.00 |
| 2851 | 1.90 |
| 2946 | 1.90 |
| 3115 | 2.00 |
| 3173 | 2.00 |
| 3232 | 2.00 |
| 3327 | 2.00 |
| 3392 | 1.60 |
| 3412 | 1.60 |
| 3517 | 1.60 |
| 3644 | 1.80 |
| 3739 | 1.90 |
| 3929 | 2.20 |
| 4056 | 2.30 |
| 4310 | 2.70 |
| 4437 | 3.00 |
| 4505 | 3.30 |
| 4564 | 3.50 |
| 4628 | 3.20 |
| 4691 | 3.30 |
| 4733 | 3.25 |
| 4787 | 3.00 |
| 4850 | 2.90 |
| 4977 | 3.20 |
| 5072 | 2.90 |
| 5169 | 3.10 |
| 5357 | 2.60 |
| 5453 | 2.90 |
| 5464 | 3.10 |
| 5548 | 3.00 |
| 5550 | 3.00 |
| 5645 | 3.70 |
| 5676 | 3.75 |

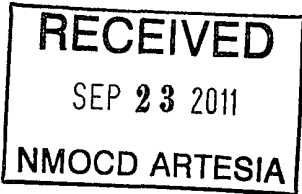

SIGNED BY: 
STEVE MCCOY, VP-DRILLING

STATE OF TEXAS
COUNTY OF MIDLAND

ON THIS 19 DAY OF July, 2011, BEFORE ME, M STEWART, A NOTARY
PUBLIC, PERSONALLY APPEARED STEVE MCCOY, WHO ACKNOWLEDGED AND EXECUTED
THIS DOCUMENT. WITNESS MY HAND AND OFFICIAL SEAL.

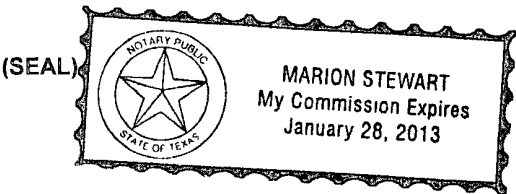

NOTARY PUBLIC

DISTRICT I
1625 N. FRENCH DR., HOBBS, NM 88240

DISTRICT II
1301 W. GRAND AVENUE, ARTESIA, NM 88210

DISTRICT III
1000 RIO BRAZOS RD., AZTEC, NM 87410

DISTRICT IV
11885 S. ST. FRANCIS DR., SANTA FE, NM 87505

State of New Mexico
Energy, Minerals and Natural Resources Department

OIL CONSERVATION DIVISION
11885 SOUTH ST. FRANCIS DR.
Santa Fe, New Mexico 87505

Form C-102

Revised October 12, 2005
Submit to Appropriate District Office
State Lease - 4 Copies
Fee Lease - 3 Copies

WELL LOCATION AND ACREAGE DEDICATION PLAT

☐ AMENDED REPORT

| | | |
|----------------------------|-------------------------------------|---------------------------------------|
| API Number 30 015 38407 | Pool Code 96830 | Pool Name Artesia; Glorieta-Yesolo |
| Property Code 308723 | Property Name NB TWEEN STATE | Well Number 017 |
| OGRID No. 873 | Operator Name APACHE CORPORATION | Elevation 3668' |

Surface Location

| UL or lot No. | Section | Township | Range | Lot Ida | Feet from the | North/South line | Feet from the | East/West line | County |
|---------------|---------|----------|-------|---------|---------------|------------------|---------------|----------------|--------|
| N | 25 | 17-S | 28-E | | 1070 | SOUTH | 1650 | WEST | EDDY |

Bottom Hole Location If Different From Surface

| UL or lot No | Section | Township | Range | Lot Ida | Feet from the | North/South line | Feet from the | East/EAST line | County |
|-----------------------|-----------------|--------------------|----------|---------|---------------|------------------|---------------|----------------|--------|
| | | | | | | | | | |
| Dedicated Acres 40 | Joint or Infill | Consolidation Code | Order No | | | | | | |

NO ALLOWABLE WILL BE ASSIGNED TO THIS COMPLETION UNTIL ALL INTERESTS HAVE BEEN CONSOLIDATED
OR A NON-STANDARD UNIT HAS BEEN APPROVED BY THE DIVISION

| | |
|---|--|
| <p>GEODETIC COORDINATES NAD 27 NME</p> <p>Y=655584.3 N X=561672.5 E</p> <p>LAT.=32.802130° N LONG.=104.132620° W</p> <p>LAT.=32° 48' 07.67" N LONG.=104° 07' 57.43" W</p> <p>1650'</p> <p>1070'</p> <p>RECEIVED SEP 23 2011 NMOCD ARTESIA</p> | <p>OPERATOR CERTIFICATION</p> <p>I hereby certify that the information herein is true and complete to the best of my knowledge and belief, and that this organization either owns a working interest or unleased mineral interest in the land including the proposed bottom hole location or has a right to drill this well at this location pursuant to a contract with an owner of such mineral or working interest, or to a voluntary pooling agreement or a compulsory pooling order heretofore entered by the division.</p> <p><i>Bev Hatfield</i> 9/13/2011 Signature Date Bev Hatfield Printed Name</p> <p>SURVEYOR CERTIFICATION</p> <p>I hereby certify that the well location shown on this plat was plotted from field notes of actual surveys made by me or under my supervision, and that the same is true and correct to the best of my belief.</p> <p>RONALD J. EIDSON DECEMBER 29 2010 Date Surveyed Signature & Seal of Professional Surveyor RONALD J. EIDSON 10:44:1817 DSS</p> <p>Certificate No. GARY G. EIDSON 12641 RONALD J. EIDSON 3239</p> |
|---|--|

Apache Corp.

GROUP: Permian North
FIELD: Artesia (BP)
LEASE/UNIT: N B Tween
COUNTY: Eddy

DATE: Sep. 15, 2011
BY: SNH
WELL: #17
STATE: New Mexico

KB = 13'
GL = 3668'

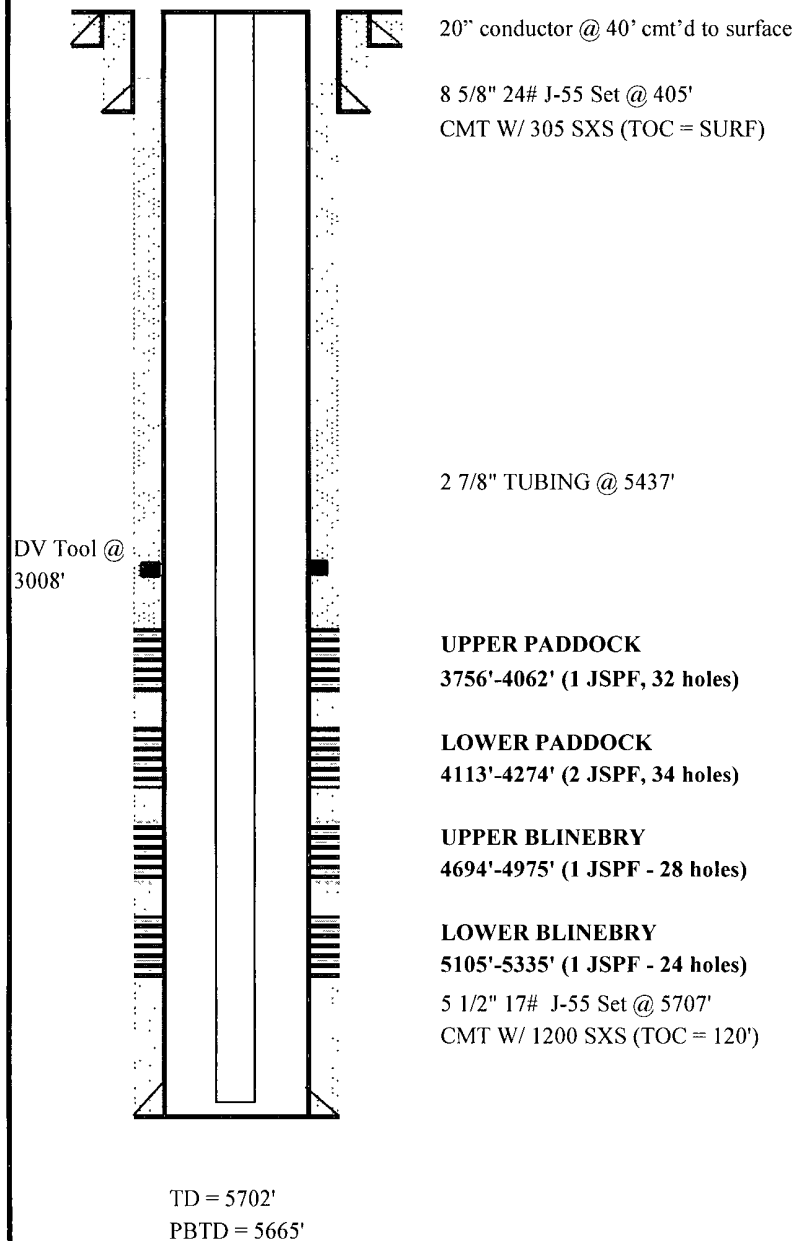

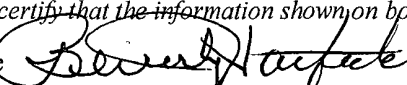
| | | | | | | | | | | |
|---|-------------------------------------|---|------------------------|--|--|---|--|--|----------|---------------|
| Submit To Appropriate District Office Two Copies District I 1625 N French Dr., Hobbs, NM 88240 District II 1301 W. Grand Avenue, Artesia, NM 88210 District III 1000 Rio Brazos Rd., Aztec, NM 87410 District IV 1220 S St Francis Dr., Santa Fe, NM 87505 | | State of New Mexico Energy, Minerals and Natural Resources Oil Conservation Division 1220 South St. Francis Dr. Santa Fe, NM 87505 | | | | Form C-105 July 17, 2008 | | | | |
| | | 1. WELL API NO. 30-015-38407 | | 2. Type of Lease <input checked="" type="checkbox"/> STATE <input type="checkbox"/> FEE <input type="checkbox"/> FED/INDIAN | | 3. State Oil & Gas Lease No. | | | | |
| WELL COMPLETION OR RECOMPLETION REPORT AND LOG | | | | | | | | | | |
| 4. Reason for filing: <input checked="" type="checkbox"/> COMPLETION REPORT (Fill in boxes #1 through #31 for State and Fee wells only) <input type="checkbox"/> C-144 CLOSURE ATTACHMENT (Fill in boxes #1 through #9, #15 Date Rig Released and #32 and/or #33; attach this and the plat to the C-144 closure report in accordance with 19.15.17.13.K NMAC) | | | | 5. Lease Name or Unit Agreement Name N B TWEEN STATE 6. Well Number: 017 | | | | | | |
| 7. Type of Completion: <input checked="" type="checkbox"/> NEW WELL <input type="checkbox"/> WORKOVER <input type="checkbox"/> DEEPENING <input type="checkbox"/> PLUGBACK <input type="checkbox"/> DIFFERENT RESERVOIR <input type="checkbox"/> OTHER | | | | <div style="border: 2px solid black; padding: 5px; display: inline-block;"> RECEIVED SEP 23 2011 NMOCD ARTESIA </div> | | | | | | |
| 8. Name of Operator APACHE CORPORATION | | | | | | | | | | |
| 10. Address of Operator 303 VETERANS AIRPARK LANE, SUITE 3000 MIDLAND, TEXAS 79705 | | | | 11. Pool name or Wildcat ARTESIA; GLORIETA-YESO (O) 96830 | | | | | | |
| 12. Location | Unit Ltr | Section | Township | Range | Lot | Feet from the | N/S Line | Feet from the | E/W Line | County |
| Surface: | N | 25 | 17S | 28E | | 1070 | S | 1650 | W | EDDY |
| BH: | | | | | | | | | | |
| 13. Date Spudded 06/27/2011 | 14. Date T.D. Reached 07/06/2011 | 15. Date Rig Released 07/07/2011 | | 16. Date Completed (Ready to Produce) 09/12/2011 | | | 17. Elevations (DF and RKB, RT, GR, etc.) 3668' GR | | | |
| 18. Total Measured Depth of Well 5707' | | 19. Plug Back Measured Depth 5662' | | 20. Was Directional Survey Made? NO | | | 21. Type Electric and Other Logs Run QUAD COMBO | | | |
| 22. Producing Interval(s), of this completion - Top, Bottom, Name LWR BLBRY 5105-5335; UPPR BLBRY 4694-4975; LWR PADCK 4113-4274; U PADCK 3456-4062 | | | | | | | | | | |
| 23. CASING RECORD (Report all strings set in well) | | | | | | | | | | |
| CASING SIZE | | WEIGHT LB /FT. | | DEPTH SET | | HOLE SIZE | | CEMENTING RECORD | | AMOUNT PULLED |
| 8.625 | | 24 | | 405 | | 12.25 | | 305 SX CLASS C | | |
| 5.500 | | 17 | | 5707 | | 7.875 | | 1200 SX CLASS C | | |
| | | | | | | | | | | |
| | | | | | | | | | | |
| 24. LINER RECORD | | | | | | | | | | |
| SIZE | TOP | BOTTOM | SACKS CEMENT | SCREEN | 25. TUBING RECORD | | | | | |
| | | | | | SIZE | DEPTH SET | PACKER SET | | | |
| | | | | | 2-78 | 5437 | | | | |
| 26. Perforation record (interval, size, and number) | | | | | | | | | | |
| LOWER BLINEBRY 5105-5335 - 1 SPF, 24 HOLES UPPER BLNEBRY 4694-4975 - 1 SPF, 28 HOLES LOWER PADDOCK 4113-4274 - 2 SPF, 34 HOLES UPPER PADDOCK 3456-4062 - 2 SPF, 32 HOLES | | | | | 27. ACID, SHOT, FRACTURE, CEMENT, SQUEEZE, ETC. | | | | | |
| | | | | | DEPTH INTERVAL | | | AMOUNT AND KIND MATERIAL USED | | |
| | | | | | 5105-5335 | | | AT w/3000g 15% HCL, FT w/48350 FRAC FL, 51000# SD | | |
| | | | | | 4694-4975 | | | AT W/2500g 15% HCL, FT W/82832 FRAC FL; 123980# SD | | |
| | | | 4113-4274 | | | AT W/2500g 15% HCL, FT W/1121008 FRAC FL; 24700# SD | | | | |
| 28. PRODUCTION 3756-4062' AT w/3500g HCL; FT w/115849g frac fl. 192100# sd. | | | | | | | | | | |
| Date First Production 08/12/2011 | | Production Method (Flowing, gas lift, pumping - Size and type pump) PMPG | | | | Well Status (Prod. or Shut-in) PROD | | | | |
| Date of Test 9-14-11 | Hours Tested 24 | Choke Size | Prod'n For Test Period | Oil - Bbl 86 | Gas - MCF 107 | Water - Bbl. 503 | Gas - Oil Ratio 12.44 | | | |
| Flow Tubing Press | Casing Pressure | Calculated 24-Hour Rate | Oil - Bbl. | Gas - MCF | Water - Bbl | Oil Gravity - API - (Corr.) 38.7 | | | | |
| 29. Disposition of Gas (Sold, used for fuel, vented, etc.) | | | | | | | | 30. Test Witnessed By | | |
| 31. List Attachments INCLINATION REPORT; C-102, C-103, C-104, WELLBORE DIAGRAM, LOGS SENT 7-12-2011 | | | | | | | | | | |
| 32. If a temporary pit was used at the well, attach a plat with the location of the temporary pit. | | | | | | | | | | |
| 33. If an on-site burial was used at the well, report the exact location of the on-site burial. | | | | | | | | | | |
| Latitude _____ Longitude _____ NAD 1927 1983 | | | | | | | | | | |
| I hereby certify that the information shown on both sides of this form is true and complete to the best of my knowledge and belief | | | | | | | | | | |
| Signature  | | Printed Name BEV HATFIELD | | Title Sr. Staff Engineering Tech | | | Date 09/20/2011 | | | |
| E-mail Address Beverly.Hatfield@apachecorp.com | | | | | | | | | | |

INSTRUCTIONS

This form is to be filed with the appropriate District Office of the Division not later than 20 days after the completion of any newly-drilled or deepened well and not later than 60 days after completion of closure. When submitted as a completion report, this shall be accompanied by one copy of all electrical and radio-activity logs run on the well and a summary of all special tests conducted, including drill stem tests. All depths reported shall be measured depths. In the case of directionally drilled wells, true vertical depths shall also be reported. For multiple completions, items 11, 12 and 26-31 shall be reported for each zone.

INDICATE FORMATION TOPS IN CONFORMANCE WITH GEOGRAPHICAL SECTION OF STATE

| Southeastern New Mexico | | Northwestern New Mexico | |
|-------------------------|------------------|-------------------------|------------------|
| T. Anhy | T. Canyon | T. Ojo Alamo | T. Penn A" |
| T. Salt | T. Strawn | T. Kirtland | T. Penn. "B" |
| B. Salt | T. Atoka | T. Fruitland | T. Penn. "C" |
| T. Yates 729 | T. Miss | T. Pictured Cliffs | T. Penn. "D" |
| T. 7 Rivers 976 | T. Devonian | T. Cliff House | T. Leadville |
| T. Queen 1574 | T. Silurian | T. Menefee | T. Madison |
| T. Grayburg 1986 | T. Montoya | T. Point Lookout | T. Elbert |
| T. San Andres 2297 | T. Simpson | T. Mancos | T. McCracken |
| T. Glorieta 3788 | T. McKee | T. Gallup | T. Ignacio Otzte |
| T. Paddock 3867 | T. Ellenburger | Base Greenhorn | T. Granite |
| T. Blinbry 4450 | T. Gr. Wash | T. Dakota | |
| T. Tubb 5551 | T. Delaware Sand | T. Morrison | |
| T. Drinkard | T. Bone Springs | T. Todilto | |
| T. Abo | T. | T. Entrada | |
| T. Wolfcamp | T. | T. Wingate | |
| T. Penn | T. | T. Chinle | |
| T. Cisco (Bough C) | T. | T. Permian | |

OIL OR GAS SANDS OR ZONES

No. 1, from.....to.....

No. 3, from.....to.....

No. 2, from.....to.....

No. 4, from.....to.....

IMPORTANT WATER SANDS

Include data on rate of water inflow and elevation to which water rose in hole.

No. 1, from.....to.....feet.....

No. 2, from.....to.....feet.....

No. 3, from.....to.....feet.....

LITHOLOGY RECORD (Attach additional sheet if necessary)

| From | To | Thickness In Feet | Lithology |
|------|----|----------------------|-----------|
| | | | |

| From | To | Thickness In Feet | Lithology |
|------|----|----------------------|-----------|
| | | | |