

DISTRICT I
1625 N. FRENCH DR., HOBBS, NM 88240
DISTRICT II
1301 W. GRAND AVENUE, ARTESIA, NM 88210
DISTRICT III
1000 RIO BRAZOS RD., AZTEC, NM 87410
DISTRICT IV
11885 S. ST. FRANCIS DR., SANTA FE, NM 87505

State of New Mexico
Energy, Minerals & Natural Resources Department
OIL CONSERVATION DIVISION
1220 South St. Francis Dr.
Santa Fe, New Mexico 87505



Form C-102
Revised July 16, 2010
Submit to Appropriate
District Office

AMENDED REPORT

WELL LOCATION AND ACREAGE DEDICATION PLAT

API Number 30-015-39316	Pool Code 28509	Pool Name GRAYBURG JACKSON; SR-Q-G-SA
Property Code 308086	Property Name BURCH KEELY UNIT	Well Number 557
OGRID No. 229137	Operator Name COG OPERATING, LLC	Elevation 3642'

Surface Location

UL or lot No.	Section	Township	Range	Lot Idn	Feet from the	North/South line	Feet from the	East/West line	County
1	18	17-S	30-E		1050	NORTH	990	WEST	EDDY

Bottom Hole Location If Different From Surface

UL or lot No.	Section	Township	Range	Lot Idn	Feet from the	North/South line	Feet from the	East/West line	County
Dedicated Acres 4.0	Joint or Infill	Consolidation Code	Order No. NSL-6452						

NO ALLOWABLE WILL BE ASSIGNED TO THIS COMPLETION UNTIL ALL INTERESTS HAVE BEEN CONSOLIDATED OR A NON-STANDARD UNIT HAS BEEN APPROVED BY THE DIVISION

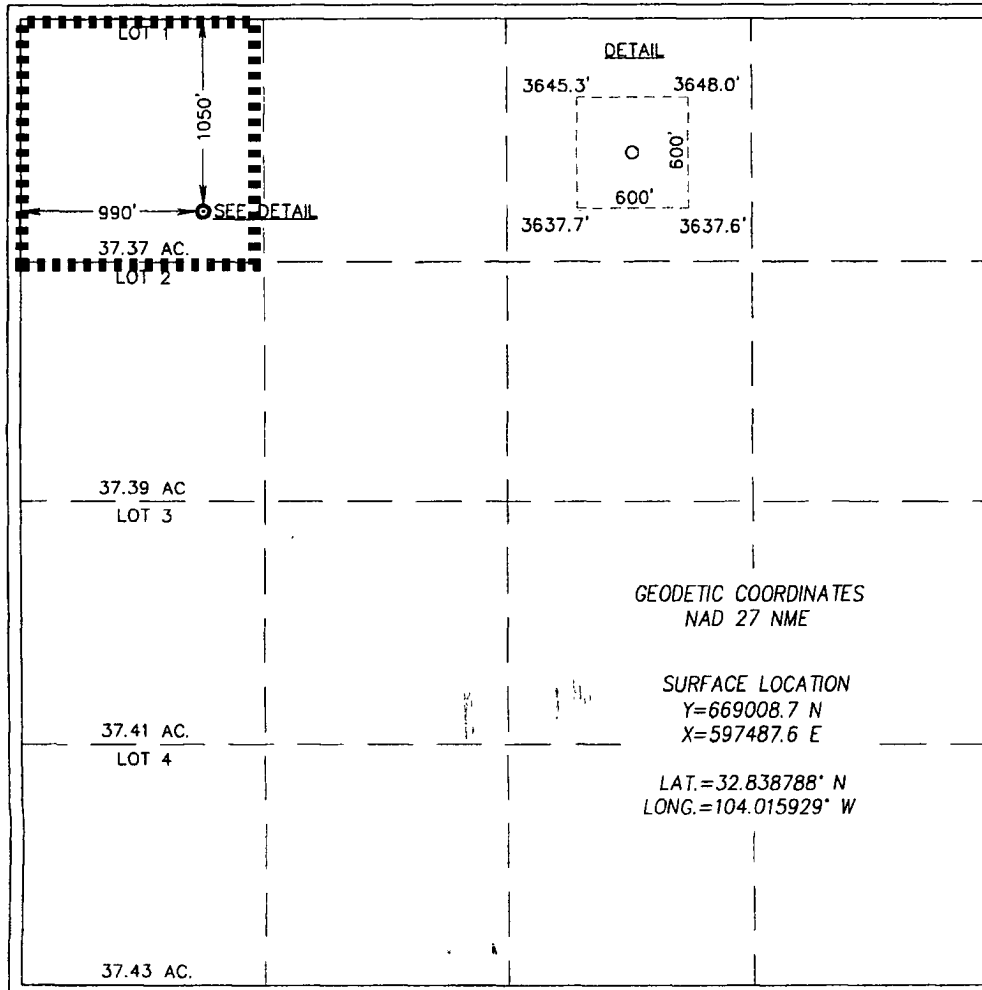

OPERATOR CERTIFICATION

I hereby certify that the information herein is true and complete to the best of my knowledge and belief, and that this organization either owns a working interest or unleased mineral interest in the land including the proposed bottom hole location or has a right to drill this well at this location pursuant to a contract with an owner of such mineral or working interest, or to a voluntary pooling agreement or a compulsory pooling order heretofore entered by the division.

[Signature]

2/21/12
Date

Signature

Chasity Jackson
Printed Name

cjackson@concho.com
E-mail Address

SURVEYOR CERTIFICATION

I hereby certify that the well location shown on this plat was plotted from field notes of actual surveys made by me or under my supervision, and that the same is true and correct to the best of my belief.

MAY 12, 2011

Date of Survey

Signature & Seal of Professional Surveyor:

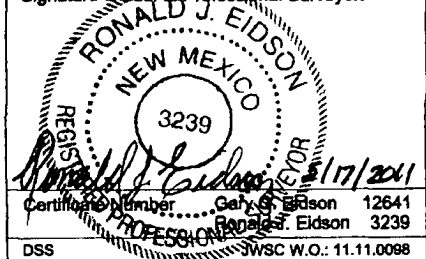

Certificate Number: 12641
Ronald J. Eidson 3239

DSS

SWSC W.O.: 11.11.0098

OPERATOR _____ COG _____
WELL/LEASE Burch Keely Unit 557
COUNTY Eddy

STATE OF NEW MEXICO
DEVIATION REPORT

30-015-39316

106	0.47
259	1.57
622	1.75
1025	2.50
1280	1.31
1725	0.60
2168	0.84
2611	0.64
3055	0.25
3501	0.44
3979	0.31
4426	0.55

SIGNED BY: _____

RON SCANDOLARI, VP-CONTRACT DRILLING

STATE OF TEXAS

COUNTY OF MIDLAND

ON THIS 20 DAY OF January, 2012, BEFORE ME, C RIOS, A NOTARY
PUBLIC, PERSONALLY APPEARED RON SCANDOLARI, WHO ACKNOWLEDGED AND EXECUTED
THIS DOCUMENT. WITNESS MY HAND AND OFFICIAL SEAL.

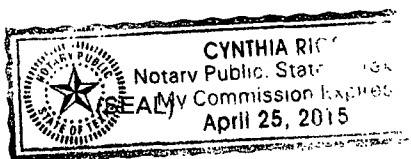

Cynthia Rios
NOTARY PUBLIC