

District I  
1625 N French Dr., Hobbs, NM 88240  
District II  
1301 W. Grand Ave., Artesia, NM 88210  
District III  
1000 Rio Brazos Rd., Aztec, NM 87410  
District IV  
1220 S. St. Francis Dr., Santa Fe, NM  
87505

Energy, Minerals and Natural Resources

October 13, 2012

OIL CONSERVATION DIVISION  
1220 South St. Francis Dr.  
Santa Fe, NM 87505

WELL API NO.  
30-015-27861

5. Indicate Type of Lease  
STATE ☒ FEE ☐

6. State Oil & Gas Lease No.  
E-10169

7. Lease Name or Unit Agreement Name  
Stinking Draw

8. Well Number 3

9. OGRID Number  
192463

10. Pool name or Wildcat  
Digger Draw, S. Up. Perm (Abandon)

11. Elevation (Show whether DR, RKB, RT, GR, etc.)  
3652' GR

SUNDRY NOTICES AND REPORTS ON WELLS  
(DO NOT USE THIS FORM FOR PROPOSALS TO DRILL OR TO DEEPEN OR PLUG BACK TO A DIFFERENT RESERVOIR. USE "APPLICATION FOR PERMIT" (FORM C-101) FOR SUCH PROPOSALS.)

1. Type of Well: Oil Well ☒ Gas Well ☐ Other ☐

2. Name of Operator  
OXY USA WTP LP

3. Address of Operator  
P.O. Box 50250 Midland, TX 79710

4. Well Location  
Unit Letter 4 : 990 feet from the North line and 990 feet from the West line  
Section 36 Township 20 1/2 S Range 23 E NMPM County Elly

11. Elevation (Show whether DR, RKB, RT, GR, etc.)  
3652' GR

12. Check Appropriate Box to Indicate Nature of Notice, Report or Other Data

NOTICE OF INTENTION TO:

PERFORM REMEDIAL WORK ☐ PLUG AND ABANDON ☐  
TEMPORARILY ABANDON ☐ CHANGE PLANS ☐  
PULL OR ALTER CASING ☐ MULTIPLE COMPL ☐  
DOWNHOLE COMMINGLE ☐

SUBSEQUENT REPORT OF:

REMEDIAL WORK ☐ ALTERING CASING ☐  
COMMENCE DRILLING OPNS. ☐ P AND A ☐  
CASING/CEMENT JOB ☐

OTHER: ☐

OTHER: TA & MIT

13. Describe proposed or completed operations. (Clearly state all pertinent details, and give pertinent dates, including estimated cost of starting any proposed work). SEE RULE 19.15.7.14 NMAC. For Multiple Completions: Attach wellbore diagram of proposed completion or recompletion.

- 2/9/12 MI RU PU. 10#-TBG, 15#-CSG, BLEED OFF PRESSURE. START TO POOH W/ RODS & PUMP, ROD PART. ND WH, NUBOP, REL T  
START TO POOH W/ TBG, GOT TO PARTED ROD, CLOSE BOP, JAR ON RODS & PUMP, PULL FREE, POOH. SECURE WELL AND SI
- 2/10/12 0#-CSG, TBG, CONTINUE POOH RODS, PUMP, THEN TBG. RU WL & RIH W/ 7" CIBP & SET @ 7385', POOH W/ WL. RIH &  
DUMP BAIL 35' CMT ON TOP OF CIBP, TOC @ 7350', POOH W/ WL. RIH W/ 2-7/8" L-80 TUBING OPEN ENDED, BOTTOM TBG  
7300'. SDON
- 2/13/12 0#-CSG, TBG, RU REV UT ON CS & VAC TRK ON REVERSE PIT, CIRC 340 BBLs PKR FLUID, RD VAC TRK. PRESSURE TEST CASING  
500 PSI FOR 30 MINS WITH A GOOD TEST, BLEED OFF PRESSURE. POOH LD 10 JTS, SD DUE TO WINDY CONDITIONS.
- 2/14/12 0#-CSG, TBG, CONT POOH LD TBG, NDBOP, NUWH, CLEAN LOC, RDP, CONTACT NMOCD FOR TA MIT.
- 2/22/12 RUN TA MIT, TEST TO 520# FOR 30MIN, HELD OK, NOT WITNESSED.

Spud Date:

Rig Release Date:

Temporary Abandoned Status Approved  
Until 7/1/2015  
LAST PROD 7/1/2010

I hereby certify that the information above is true and complete to the best of my knowledge and belief.

SIGNATURE David Stewart TITLE Regulatory Advisor DATE 2/23/12

Type or print name David Stewart E-mail address: david\_stewart@oxy.com PHONE: 432-685-5717  
For State Use Only

APPROVED BY: Richard Ince TITLE COMPLIANCE OFFICER DATE 3/22/12  
Conditions of Approval (if any):

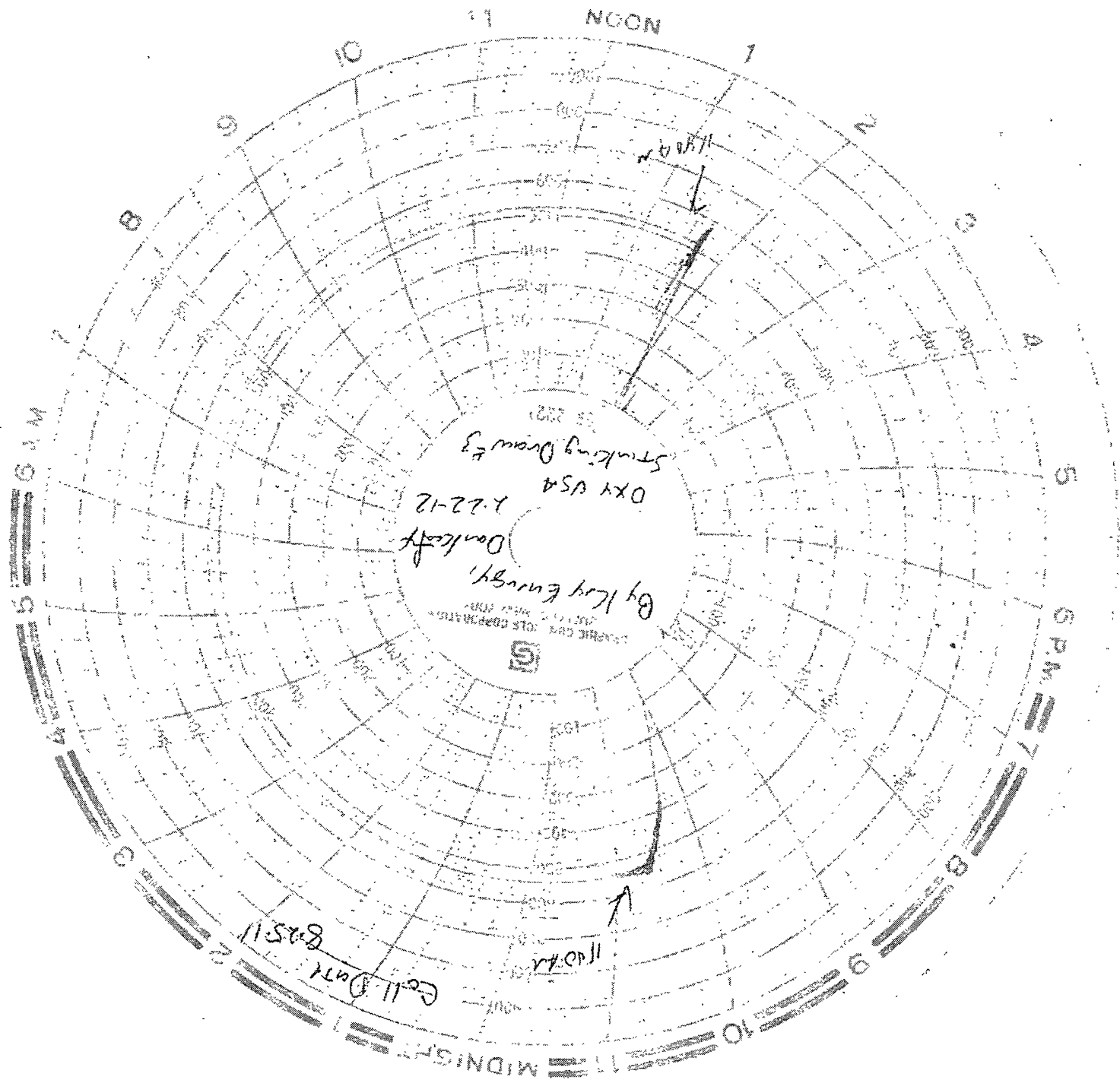

Original Chart will be mailed when received.

OXY USA WTP LP  
Stinking Draw #3  
API No. 30-015-27861

14-3/4" hole @ 1228'  
9-5/8" csg @ 1228'  
w/ 1400sx-TOC-Surf

CIBP @ 7385' w/ 35' cmt

8-3/4" hole @ 8000'  
7" csg @ 8000'  
DVT @ 6287'  
w/ 1095sx-TOC-Surf-Circ

Perfs @ 7436-7756'

PB-7912'

TD-8000'