

Submit 3 Copies To Appropriate District Office
District I
1625 N French Dr, Hobbs, NM 88240
District II
1301 W. Grand Ave, Artesia, NM 88210
District III
1000 Rio Brazos Rd, Aztec, NM 87410
District IV
1220 S St Francis Dr, Santa Fe, NM 87505

State of New Mexico
Energy, Minerals and Natural Resources

Form C-103
May 27, 2004

OIL CONSERVATION DIVISION
1220 South St. Francis Dr.
Santa Fe, NM 87505

WELL API NO. 30-015-40020
5. Indicate Type of Lease STATE <input checked="" type="checkbox"/> FEE <input type="checkbox"/>
6. State Oil & Gas Lease No.
7. Lease Name or Unit Agreement Name WASHINGTON 33 STATE 43 <309175>
8. Well Number 43
9. OGRID Number 873
10. Pool name or Wildcat ARTESIA;GLORIETA-YESO <96830>

SUNDRY NOTICES AND REPORTS ON WELLS
(DO NOT USE THIS FORM FOR PROPOSALS TO DRILL OR TO DEEPEN OR PLUG BACK TO A DIFFERENT RESERVOIR USE "APPLICATION FOR PERMIT" (FORM C-101) FOR SUCH PROPOSALS)

1. Type of Well: Oil Well ☒ Gas Well ☐ Other: Oil with Gas

2. Name of Operator

APACHE CORPORATION

3. Address of Operator **303 VETERANS AIR PARK LANE, STE. 3000
MIDLAND, TX 79705**

4. Well Location

Unit Letter **F** : **1650** feet from the **NORTH** line and **1915** feet from the **WEST** line

Section **33** Township **17S** Range **28E** NMPM County **EDDY COUNTY**

11. Elevation (Show whether DR, RKB, RT, GR, etc.)
3672'

Pit or Below-grade Tank Application ☐ or Closure ☒

Pit type _____ Depth to Groundwater _____ Distance from nearest fresh water well _____ Distance from nearest surface water

Pit Liner Thickness: _____ mil Below-Grade Tank: Volume _____ bbls; Construction Material _____

12. Check Appropriate Box to Indicate Nature of Notice, Report or Other Data

NOTICE OF INTENTION TO:

PERFORM REMEDIAL WORK ☐ PLUG AND ABANDON ☐

TEMPORARILY ABANDON ☐ CHANGE PLANS ☐

PULL OR ALTER CASING ☐ MULTIPLE COMPL ☐

OTHER: **MOVE SURFACE HOLE LOCATION** ☒

SUBSEQUENT REPORT OF:

REMEDIAL WORK ☐ ALTERING CASING ☐

COMMENCE DRILLING OPNS ☐ P AND A ☐

CASING/CEMENT JOB ☐

OTHER: ☐

13. Describe proposed or completed operations. (Clearly state all pertinent details, and give pertinent dates, including estimated date of starting any proposed work). SEE RULE 1103. For Multiple Completions: Attach wellbore diagram of proposed completion or recompletion.

03/20/2012: APACHE CORP REQUEST: To move the current SHL of the Washington 33 State #43 (30-015-40020) to 1650' FNL & 1915' FWL UL: F Sec: 33 T17S R28E.

FROM 1650' FNL + 1650' FWL, TO

I hereby certify that the information above is true and complete to the best of my knowledge and belief. I further certify that any pit or below-grade tank has been/will be constructed or closed according to NMOCD guidelines ☐, a general permit ☐ or an (attached) alternative OCD-approved plan ☐.

SIGNATURE *Susan Blakemore* TITLE: Drilling Tech DATE: 3/20/2012

Type or print name SUSAN BLAKEMORE E-mail address: susan.blakemore@apachecorp.com Telephone No. 432-818-1966
For State Use Only

APPROVED BY: *T.C. Shepard* TITLE *Geologist* DATE *3/23/2012*
Conditions of Approval (if any):

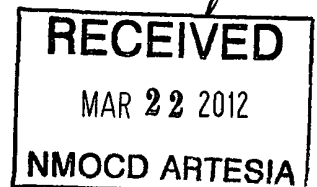

DISTRICT I
1625 N. French Dr., Hobbs, NM 88240
Phone (575) 393-8181 Fax: (575) 393-0720

DISTRICT II
811 S. First St., Artesia, NM 88210
Phone (505) 748-1283 Fax: (505) 748-9720

DISTRICT III
1000 Rio Brazos Rd., Aztec, NM 87410
Phone (505) 334-6178 Fax: (505) 334-6170

DISTRICT IV
1220 S. St. Francis Dr., Santa Fe, NM 87505
Phone (505) 478-3400 Fax: (505) 478-3462

State of New Mexico
Energy, Minerals and Natural Resources Department

OIL CONSERVATION DIVISION

1220 South St. Francis Dr.
Santa Fe, New Mexico 87505

RECEIVED

MAR 22 2012

NMOCD ARTESIA

Form C-102

Revised August 1, 2011

Submit one copy to appropriate
District Office

WELL LOCATION AND ACREAGE DEDICATION PLAT

AMENDED REPORT

API Number 30-015-40020	Pool Code 96830	Pool Name Artesia; Glorieta-Yeso
Property Code 309175	Property Name WASHINGTON 33 STATE	Well Number 43
OGRID No. 873	Operator Name APACHE CORPORATION	Elevation 3672'

Surface Location

UL or lot No.	Section	Township	Range	Lot Idn	Feet from the	North/South line	Feet from the	East/West line	County
F	33	17 S	28 E		1650	NORTH	1915	WEST	EDDY

Bottom Hole Location If Different From Surface

UL or lot No.	Section	Township	Range	Lot Idn	Feet from the	North/South line	Feet from the	East/West line	County

Dedicated Acres 40	Joint or Infill	Consolidation Code	Order No.
-----------------------	-----------------	--------------------	-----------

NO ALLOWABLE WILL BE ASSIGNED TO THIS COMPLETION UNTIL ALL INTERESTS HAVE BEEN CONSOLIDATED
OR A NON-STANDARD UNIT HAS BEEN APPROVED BY THE DIVISION

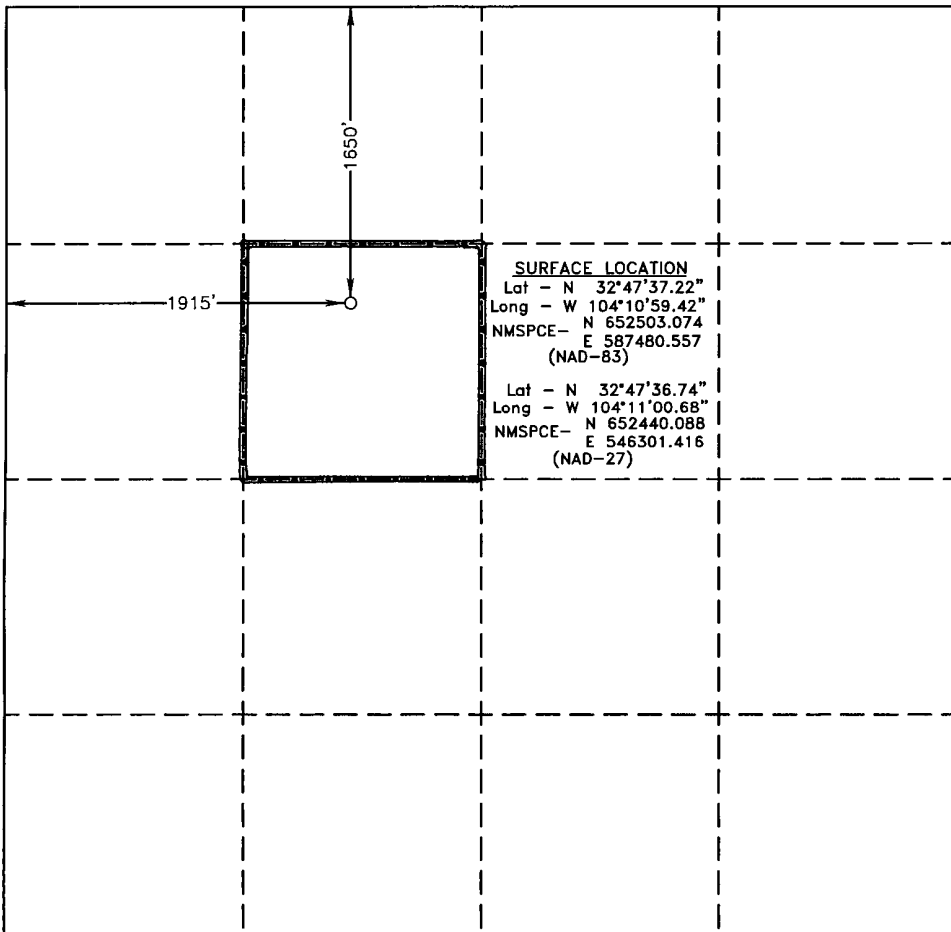
	<p>OPERATOR CERTIFICATION</p> <p>I hereby certify that the information contained herein is true and complete to the best of my knowledge and belief, and that this organization either owns a working interest or unleased mineral interest in the land including the proposed bottom hole location or has a right to drill this well at this location pursuant to a contract with an owner of such a mineral or working interest, or to a voluntary pooling agreement or a compulsory pooling order heretofore entered by the division.</p> <p>Susan Blakemore 3/20/2012 Signature Date</p> <p>Susan Blakemore Printed Name</p> <p>susan.blakemore@apachecorp.com Email Address</p> <p>SURVEYOR CERTIFICATION</p> <p>I hereby certify that the well location shown on this plat was plotted from field notes of actual surveys made by me or under my supervision, and that the same is true and correct to the best of my belief.</p> <p>Date Surveyed Signature & Seal of Professional Surveyor</p> <p>Certificate No. Gary L. Jones 7977</p> <p>BASIN SURVEYS 26358</p>
---	---

SECTION 33, TOWNSHIP 17 SOUTH, RANGE 28 EAST, N.M.P.M.,
EDDY COUNTY, NEW MEXICO.

APACHE CORPORATION
WASHINGTON 33 STATE #43
ELEV. - 3672'

Lat - N 32°47'37.22"
Long - W 104°10'59.42"
NMSPCE- N 652503.074
E 587480.557
(NAD-83)

Lat - N 32°47'36.74"
Long - W 104°11'00.68"
NMSPCE- N 652440.088
E 546301.416
(NAD-27)

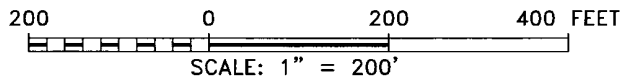
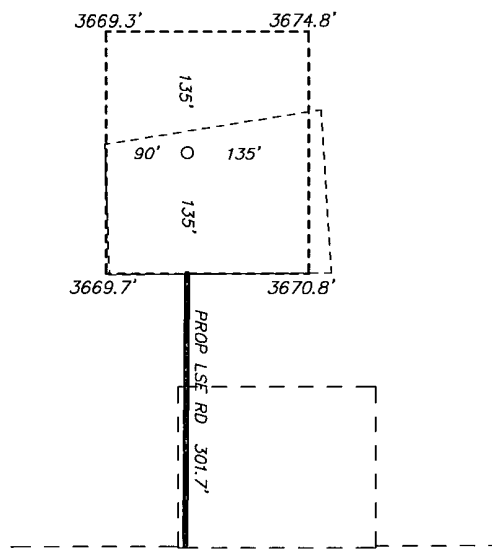

Directions to Location:

FROM MILE MARKER 120, GO SOUTH ON LEASE ROAD
GO FOR 0.3 MILES TO LEASE ROAD, GO EAST 0.2
MILES TO TURNING NORTH 300' TO PROPOSED WELL
LOCATION.

APACHE CORPORATION

REF: WASHINGTON 33 STATE #43 / WELL PAD TOPO

THE WASHINGTON 33 STATE #43 LOCATED 1650'
FROM THE NORTH LINE AND 1915' FROM THE WEST LINE OF
SECTION 33, TOWNSHIP 17 SOUTH, RANGE 28 EAST,
N.M.P.M., EDDY COUNTY, NEW MEXICO.

BASIN SURVEYS P.O. BOX 1786 - HOBBS, NEW MEXICO

W.O. Number: 26358

Drawn By: J. SMALL

Date: 03-15-2012 Disk: JMS 26358

Survey Date: 03-10-2012

Sheet 1 of 1 Sheets

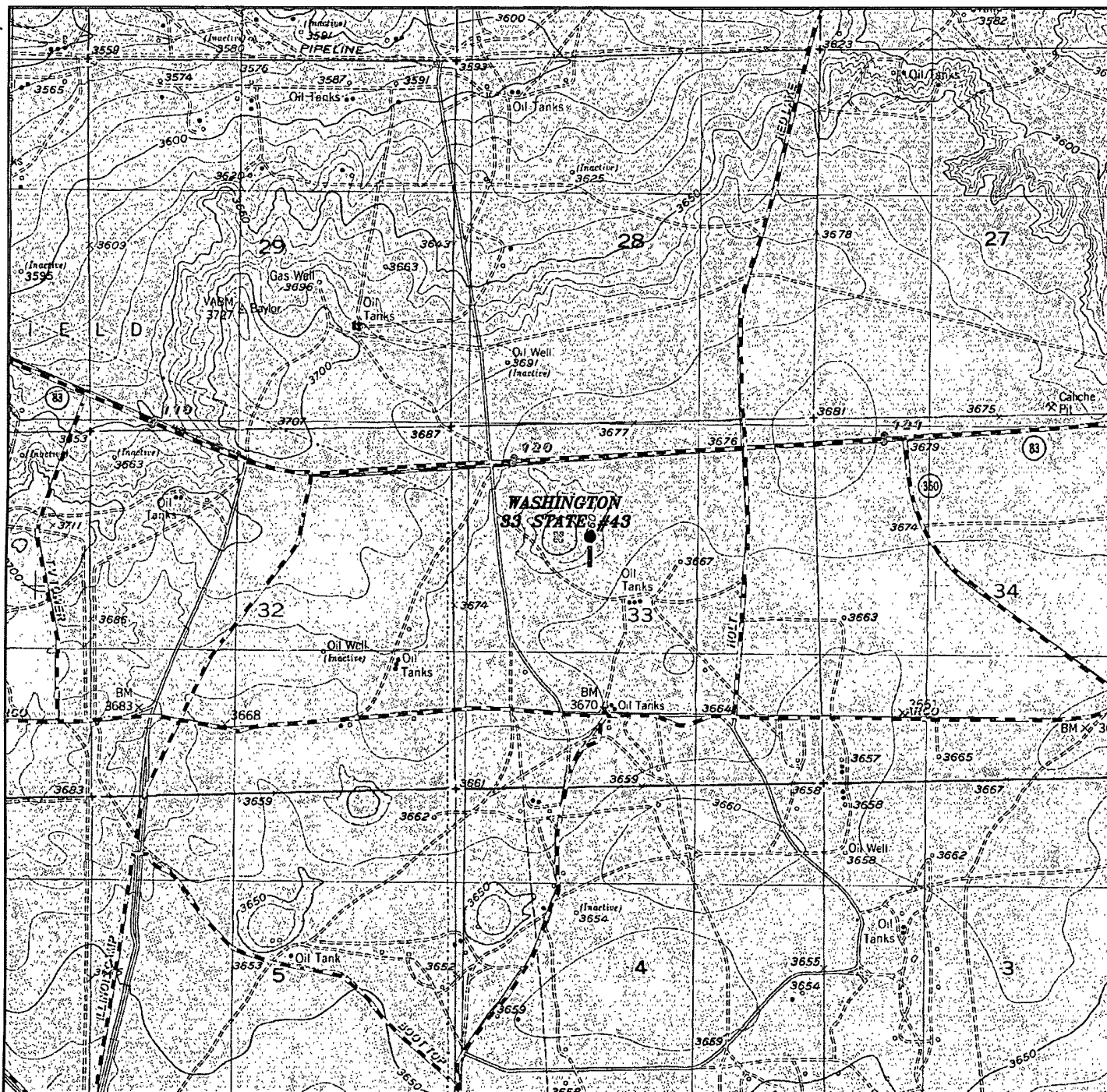

WASHINGTON 33 STATE #43

Located 1650' FNL and 1915' FWL

Section 33, Township 17 South, Range 28 East,
N.M.P.M., Eddy County, New Mexico.

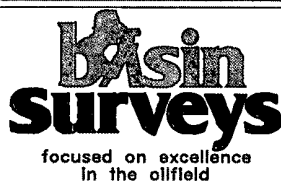

P.O. Box 1786
1120 N. West County Rd.
Hobbs, New Mexico 88241
(575) 393-7316 - Office
(575) 392-2206 - Fax
basinsurveys.com

W.O. Number: JMS 26358

Survey Date: 03-10-2012

Scale: 1" = 2000'

Date: 03-15-2012

**APACHE
CORPORATION**

