

District I - (575) 393-6161
1625 N French Dr, Hobbs, NM 88240
District II - (575) 748-1283
811 S First St, Artesia, NM 88210
District III - (505) 334-6178
1000 Rio Brazos Rd, Aztec, NM 87410
District IV - (505) 476-3460
1220 S. St Francis Dr, Santa Fe, NM 87505

OIL CONSERVATION DIVISION
1220 South St. Francis Dr.
Santa Fe, NM 87505

WELL API NO. 30-005-62668
5. Indicate Type of Lease STATE <input checked="" type="checkbox"/> FEE <input type="checkbox"/>
6. State Oil & Gas Lease No. LG-9154
7. Lease Name or Unit Agreement Name Energy AFY State
8. Well Number 2
9. OGRID Number 025575
10. Pool name or Wildcat Foor Ranch; Pre-Permian
11. Elevation (Show whether DR, RKB, RT, GR, etc.) 3870'GR

SUNDRY NOTICES AND REPORTS ON WELLS
(DO NOT USE THIS FORM FOR PROPOSALS TO DRILL OR TO DEEPEN OR PLUG BACK TO A DIFFERENT RESERVOIR USE "APPLICATION FOR PERMIT" (FORM C-101) FOR SUCH PROPOSALS.)

1. Type of Well: Oil Well ☐ Gas Well ☒ Other ☐

2. Name of Operator
Yates Petroleum Corporation

3. Address of Operator
105 South Fourth Street, Artesia, NM 88210

4. Well Location
Unit Letter K : 1980 feet from the South line and 1980 feet from the West line
Section 36 Township 9S Range 26E NMPM Chaves County

12. Check Appropriate Box to Indicate Nature of Notice, Report or Other Data

NOTICE OF INTENTION TO:		SUBSEQUENT REPORT OF:	
PERFORM REMEDIAL WORK <input type="checkbox"/>	PLUG AND ABANDON <input type="checkbox"/>	REMEDIAL WORK <input type="checkbox"/>	ALTERING CASING <input type="checkbox"/>
TEMPORARILY ABANDON <input checked="" type="checkbox"/>	CHANGE PLANS <input type="checkbox"/>	COMMENCE DRILLING OPNS. <input type="checkbox"/>	P AND A <input type="checkbox"/>
PULL OR ALTER CASING <input type="checkbox"/>	MULTIPLE COMPL <input type="checkbox"/>	CASING/CEMENT JOB <input type="checkbox"/>	
DOWNHOLE COMMINGLE <input type="checkbox"/>			
OTHER: <input type="checkbox"/>		OTHER: <input type="checkbox"/>	

13. Describe proposed or completed operations. (Clearly state all pertinent details, and give pertinent dates, including estimated date of starting any proposed work). SEE RULE 19.15.7.14 NMAC. For Multiple Completions: Attach wellbore diagram of proposed completion or recompletion.

Yates Petroleum Corporation plans to temporarily abandon this well as follows:

1. MIRU WSU, NU BOP. Rig up any safety equipment as needed. POOH with production string and packer.
2. TIH with GR and set a CIBP at +/-6011', above the Ordovician perforations and put 35' cement on top.
3. Circulate hole with 10 ppg brine plugging mud with 25#/bbl gel. Close the BOP and test the casing to 500 psi for 30 min and record a chart for the NMOCD.
4. POOH laying down the tubing.
5. Cap the wellhead and temporarily abandon the well.

Wellbore schematics attached

TA status may be granted after a successful MIT test is performed. Contact the OCD to schedule the test so it may be witnessed.

LAST PROD 4/1/2011

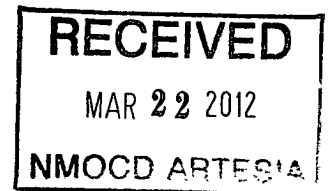

Spud Date:

Rig Release Date:

I hereby certify that the information above is true and complete to the best of my knowledge and belief.

SIGNATURE Tina Huerta TITLE Regulatory Reporting Supervisor DATE March 20, 2012

Type or print name Tina Huerta E-mail address: tinah@yatespetroleum.com PHONE: 575-748-4168

For State Use Only

APPROVED BY: Richard Ince TITLE COMPLIANCE OFFICER DATE 3/27/12
Conditions of Approval (if any):

WELL NAME: Energy AFY St #2 FIELD: Foor Ranch Pre-Perm

LOCATION: Unit K, 1990' FSL & 1980' FWL of Section 36-9S-26E

Chaves Co., NM

GL: 3870' GR ZERO: KB:

SPUD DATE: 2/25/89 COMPLETION DATE:

COMMENTS: API: 30-005-62668

CASING PROGRAM

8-5/8" 24# J-55	1,225'
5-1/2" 15.5# J-55	6,450'

CURRENT

Formation tops:

San Andres	: 1,240'
Glorieta	: 2,382'
Yeso	: 2,454'
Abo	: 4,626'
WC	: 5,298'
Penn Clastics	: 5,896'
Cisco	: 5,808'
Miss	: 6,004'
Ordovician	: 6,050'
Pre-Perm	: 6,416'

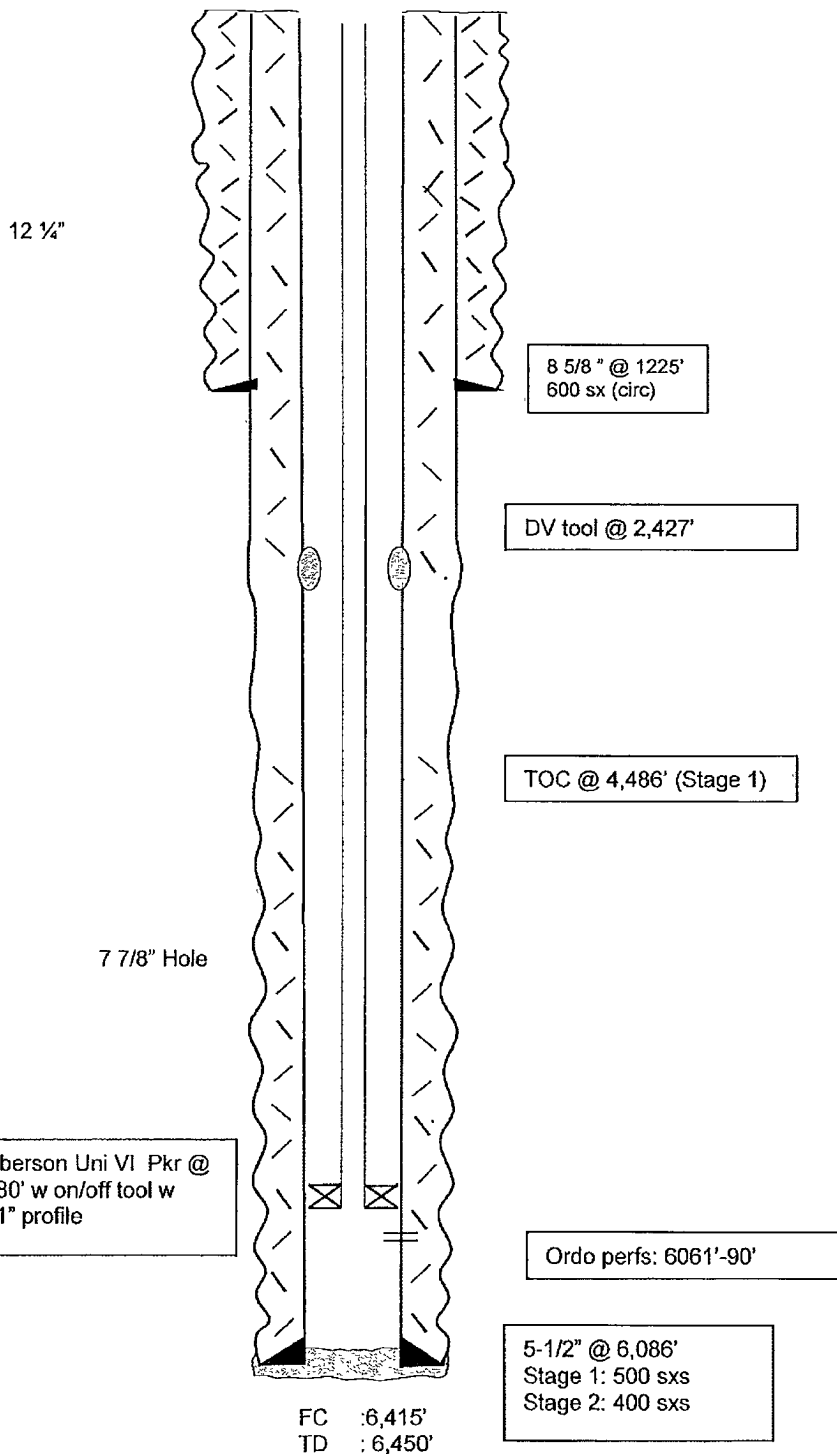

Not to Scale
11/23/11
MMFH

WELL NAME: Energy AFY St #2 FIELD: Foor Ranch Pre-Perm
 LOCATION: Unit K, 1990' FSL & 1980' FWL of Section 36-9S-26E Chaves Co., NM
 GL: 3870' GR ZERO: _____ KB: _____
 SPUD DATE: 2/25/89 COMPLETION DATE: _____
 COMMENTS: _____ API: 30-005-62668

CASING PROGRAM

8-5/8" 24# J-55	1,225'
5-1/2" 15.5# J-55	6,450'

TA

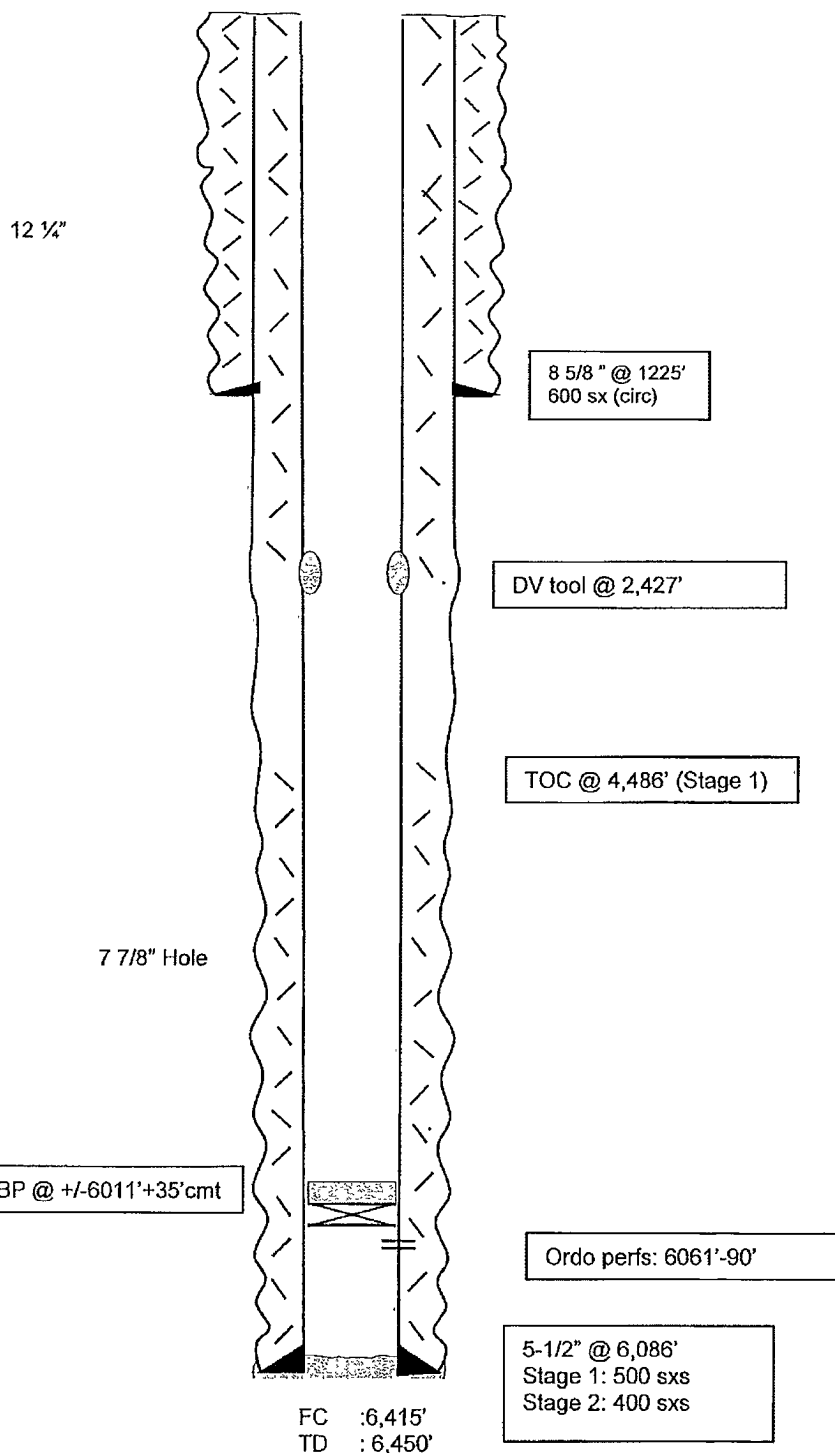

Formation tops:

San Andres	: 1,240'
Glorieta	: 2,382'
Yeso	: 2,454'
Abo	: 4,626'
WC	: 5,298'
Penn Clastics	: 5,896'
Cisco	: 5,808'
Miss	: 6,004'
Ordovician	: 6,050'
Pre-Perm	: 6,416'

Not to Scale
 12/5/11
 MMFH