

Submit 3 Copies To Appropriate District
Office
District I
1625 N French Dr, Hobbs, NM 88240
District II
1301 W Grand Ave, Artesia, NM 88210
District III
1000 Rio Brazos Rd, Aztec, NM 87410
District IV
1220 S. St. Francis Dr., Santa Fe, NM
87505

State of New Mexico
Energy, Minerals and Natural Resources

Form C-103
May 27, 2004

OIL CONSERVATION DIVISION
1220 South St. Francis Dr.
Santa Fe, NM 87505

WELL API NO. 30-015-40037
5. Indicate Type of Lease FED <input type="checkbox"/> STATE <input checked="" type="checkbox"/> FEE <input type="checkbox"/>
6. State Oil & Gas Lease No.
7. Lease Name or Unit Agreement Name Emerald PWU 20
8. Well Number 4H
9. OGRID Number 6137
10. Pool name or Wildcat 55510 Scanlon Draw; Bone Spring

Pit or Below-grade Tank Application ☐ or Closure ☐

Pit type _____ Depth to Groundwater _____ Distance from nearest fresh water well _____ Distance from nearest surface water _____

Pit Liner Thickness: _____ mil Below-Grade Tank: Volume _____ bbls; Construction Material _____

SUNDRY NOTICES AND REPORTS ON WELLS
(DO NOT USE THIS FORM FOR PROPOSALS TO DRILL OR TO DEEPEN OR PLUG BACK TO A DIFFERENT RESERVOIR. USE "APPLICATION FOR PERMIT" (FORM C-101) FOR SUCH PROPOSALS)

1. Type of Well: Oil Well ☒ Gas Well ☐ Other ☐

2. Name of Operator
Devon Energy Production Company, LP

3. Address of Operator
20 North Broadway Oklahoma City, Oklahoma 73102-8260 (405) 552-4524

4. Well Location
Unit Letter _____: _____ feet from the _____ line and _____ feet from the _____ line
Section 20 Township 19S Range 29E NMPM Eddy County New Mexico

11. Elevation (Show whether DR, RKB, RT, GR, etc.)
n/a

12. Check Appropriate Box to Indicate Nature of Notice, Report or Other Data

NOTICE OF INTENTION TO:		SUBSEQUENT REPORT OF:	
PERFORM REMEDIAL WORK <input type="checkbox"/>	PLUG AND ABANDON <input type="checkbox"/>	REMEDIAL WORK <input type="checkbox"/>	ALTERING CASING <input type="checkbox"/>
TEMPORARILY ABANDON <input type="checkbox"/>	CHANGE PLANS <input type="checkbox"/>	COMMENCE DRILLING OPNS. <input type="checkbox"/>	P AND A <input type="checkbox"/>
PULL OR ALTER CASING <input type="checkbox"/>	MULTIPLE COMPL <input type="checkbox"/>	CASING/CEMENT JOB <input type="checkbox"/>	
OTHER: <input checked="" type="checkbox"/>		OTHER: <input type="checkbox"/>	

13. Describe proposed or completed operations. (Clearly state all pertinent details, and give pertinent dates, including estimated date of starting any proposed work). SEE RULE 1103. For Multiple Completions: Attach wellbore diagram of proposed completion or recompletion.

Devon Energy Production Co, LP respectfully requests to correct the ground level elevation from 3879.7 to 3314.3. The C-102 submitted with the initial permit had an incorrect ground level elevation. Attached is a corrected plat for your records.

Thank you.

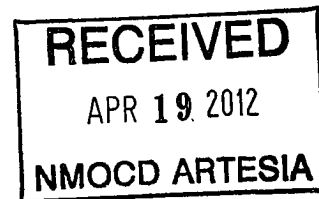

I hereby certify that the information above is true and complete to the best of my knowledge and belief. I further certify that any pit or below-grade tank has been/will be constructed or closed according to NMOC D guidelines ☐, a general permit ☐ or an (attached) alternative OCD-approved plan ☐.

SIGNATURE: Melanie Crawford TITLE: Regulatory Analyst DATE: 4/17/12

Type or print name Melanie Crawford E-mail address: Melanie.Crawford@dvn.com Telephone No. (405) 552-4524
For State Use Only

APPROVED BY: T. C. Shepard TITLE: Geologist DATE: 4/19/2012
Conditions of Approval (if any):

RECEIVED
APR 19 2012
NMOC D ARTESIA

District I
 1625 N. French Dr., Hobbs, NM 88240
District II
 1301 W. Grand Avenue, Artesia, NM 88210
District III
 1000 Rio Brazos Rd., Aztec, NM 87410
District IV
 1220 S. St. Francis Dr., Santa Fe, NM 87505

State of New Mexico
 Energy, Minerals & Natural Resources Department
OIL CONSERVATION DIVISION
 1220 South St. Francis Dr.
 Santa Fe, NM 87505

Form C-102
 Revised October 15, 2009
 Submit one copy to appropriate
 District Office

☐ AMENDED REPORT

WELL LOCATION AND ACREAGE DEDICATION PLAT



API Number	Pool Code	Pool Name PARKWAY WEST; BONE SPRING
Property Code	Property Name EMERALD PWU 20	
OGRID No. 6137	Operator Name DEVON ENERGY PRODUCTION COMPANY, L.P.	
		Well Number 4H
		Elevation 3879.7

" Surface Location									
U/L or lot no.	Section	Township	Range	Lot Idn	Feet from the	North/South line	Feet from the	East/West line	County
M	20	19 S	29 E		890	SOUTH	340	WEST	EDDY

" Bottom Hole Location If Different From Surface									
U/L or lot no.	Section	Township	Range	Lot Idn	Feet from the	North/South line	Feet from the	East/West line	County
P	20	19 S	29 E		890	SOUTH	330	EAST	EDDY

Dedicated Acres 160	Joint or Infill	Consolidation Code	Order No.
-------------------------------	-----------------	--------------------	-----------

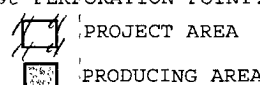
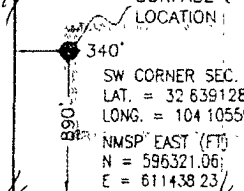
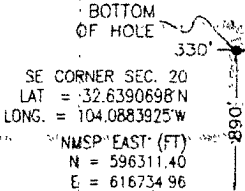
No allowable will be assigned to this completion until all interests have been consolidated or a non-standard unit has been approved by the division.

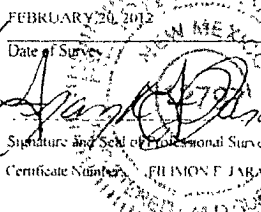
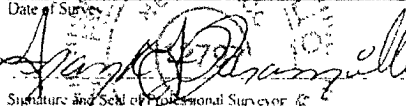
<p>NW CORNER SEC. 20 LAT = 32 6536384"N LONG. = 104.1055990"W NMSP EAST (FT) N = 601599.76 E = 611427.11</p> <p style="text-align: center;">1st PERFORATION POINT: 890' FSL & 905' FWL</p> <div style="text-align: center;">  <p>PROJECT AREA PRODUCING AREA</p> </div> <p>EMERALD PWU 20-4H ELEV. = 3314.3' LAT = 32.6415698"N (NAD83) LONG. = 104.1044948"W NMSP EAST (FT) N = 597209.86 E = 611776.39</p> <p style="text-align: center;">SURFACE LOCATION</p> <div style="text-align: center;">  <p>SW CORNER SEC. 20 LAT. = 32 6391287"N LONG. = 104.1055996"W NMSP EAST (FT) N = 596321.06 E = 611438.23</p> </div>	<p>NE CORNER SEC. 20 LAT = 32 6535924"N LONG = 104.0863657 W NMSP EAST (FT) N = 601594.86 E = 616731.03</p> <p style="text-align: center;">BOTTOM OF HOLE</p> <div style="text-align: center;">  <p>SE CORNER SEC. 20 LAT = 32.6390698"N LONG. = 104.0883925"W NMSP EAST (FT) N = 596311.40 E = 616734.96</p> </div>	<p>" OPERATOR CERTIFICATION <i>I hereby certify that the information contained herein is true and complete to the best of my knowledge and belief, and that this organization either owns a working interest or undivided mineral interest in the land including the proposed bottom hole location or has a right to drill this well at this location pursuant to a contract with an owner or such a mineral or working interest or to a valid pooling agreement or a compulsory pooling order heretofore entered by the division.</i></p> <p style="text-align: right;">02/27/2012</p> <p>Signature:  Printed Name: Stephanie A. Ysasaga</p> <p>"SURVEYOR CERTIFICATION <i>I hereby certify that the well location shown on this plat was plotted from field notes of actual surveys made by me or under my supervision, and that the same is true and correct to the best of my belief.</i></p> <p style="text-align: center;">FEBRUARY 20, 2012</p> <p>Date of Survey:  Signature and Seal of Professional Surveyor:  Certificate Number: PHILIP F. JARAMILLO, PLS 12707 REGISTERED LAND SURVEYOR NO. 791</p>
---	---	--

District I
1625 N. French Dr., Hobbs, NM 88240
Phone: (575) 393-6161 Fax: (575) 393-077

District II
811 S. First St., Artesia, NM 88210
Phone: (575) 748-1283 Fax: (575) 748-9720

District III
1600 Rio Brazos Rd., Aztec, NM 87410
Phone: (505) 334-6178 Fax: (505) 334-6170

District IV
1220 S. St Francis Dr. Santa Fe, NM 87505
Phone: (505) 476-3478 Fax: (505) 476-3482

State of New Mexico
Energy, Minerals and Natural Resources
Oil Conservation Division
1220 S. St Francis Dr.
Santa Fe, NM 87505

Form C-101
August 1, 2011
Permit 144690

APPLICATION FOR PERMIT TO DRILL, RE-ENTER, DEEPEN, PLUGBACK, OR ADD A ZONE

1. Operator Name and Address DEVON ENERGY PRODUCTION COMPANY, LP 20 N Broadway Oklahoma City, OK 73102		2. OGRID Number 6137
		3. API Number 30-015-40037
4. Property Code 38436	5. Property Name EMERALD PWU 20	6. Well No 004H

7. Surface Location

UL - Lot	Section	Township	Range	Lot Idn	Feet From	N/S Line	Feet From	E/W Line	County
M	20	19S	29E	M	890	S	340	W	EDDY

8. Pool Information

SCANLON DRAW, BONE SPRING	55510
---------------------------	-------

Additional Well Information

9. Work Type New Well	10. Well Type OIL	11. Cable Rotary	12. Lease Type State	13. Ground Level Elevation 3879
14. Multiple N	15. Proposed Depth 12223	16. Formation Bone Spring	17. Contractor	18. Spud Date 3/15/2012
Depth to Ground water		Distance from nearest fresh water well		Distance to nearest surface water

19. Proposed Casing and Cement Program

Type	Hole Size	Casing Type	Casing Weight ft	Setting Depth	Sacks of Cement	Estimated TOC
Surf	17.5	13.375	48	355	395	0
Int1	12.25	9.625	40	3300	1140	0
Prod	8.75	5.5	17	12223	1340	2000
Prod	8.75	5.5	17	7100	855	0

Casing/Cement Program: Additional Comments

13 3/8 w/395 sx Cl C + 2% CaCl + 1/4 lb/sx Cello flake, 9 5/8 w/1140 sx Cl C + 2% CaCl + 1/4 lb/sx Cello flake, 5 1/2 w/2295 sx Cl C + 2% CaCl + 1/4 lb/sx Cello flake. All cement volumes based on at least 25% excesses. Actual cement volumes will be adjusted based on fluid caliper and caliper log data. Positive standoff centralizers will be utilized for the production string every other joint of casing from 100' MD above KOP or at the legal footage setback, whichever is the deeper MD, up to TOC. Mud 0-355' fresh, 8.4-9.0, 30-34 visc, N/C water loss, 355-3300' brine, 9.8-10.0, 28-32 visc, N/C water loss, 3300-12223' fresh, 8.6-9.0, 28-32 visc, N/C water loss.

Proposed Blowout Prevention Program

Type	Working Pressure	Test Pressure	Manufacturer
Annular	3000	3000	
Pipe	3000	3000	
Double Ram	3000	3000	

I hereby certify that the information given above is true and complete to the best of my knowledge and belief.
I further certify that the drilling pit will be constructed according to NMIOCD guidelines ☐ a general permit ☐ or an (attached) alternative OCD-approved plan ☐

OIL CONSERVATION DIVISION

Printed Name: Electronically filed by Randy Bolles	Approved By: Randy Dade
Title Manager, Regulatory Affairs	Title: District Supervisor
Email Address: randy.bolles@dvn.com	Approved Date: 3/12/2012 Expiration Date: 3/12/2014
Date: 3/9/2012 Phone: 405-228-8588	Conditions of Approval Attached

District I

1625 N. French Dr., Hobbs, NM 88240

District II

1301 W. Grand Avenue, Artesia, NM 88210

District III

1000 Rio Brazos Rd., Aztec, NM 87410

District IV

1220 S. St. Francis Dr., Santa Fe, NM 87505

State of New Mexico

Energy, Minerals & Natural Resources Department

OIL CONSERVATION DIVISION

1220 South St. Francis Dr.

Santa Fe, NM 87505

Form C-102

Revised October 15, 2009

Submit one copy to appropriate

District Office

☐ AMENDED REPORT

WELL LOCATION AND ACREAGE DEDICATION PLAT

¹ API Number 30-015-40037	² Pool Code 55510	³ Pool Name Scanlon Draw, Bone Springs
⁴ Property Code 38436	⁵ Property Name EMERALD PWU-20	⁶ Well Number 4H
⁷ OGRID No. 6137	⁸ Operator Name DEVON ENERGY PRODUCTION COMPANY, L.P.	⁹ Elevation 3314.3

¹⁰ Surface Location

UL or lot no.	Section	Township	Range	Lot Idn	Feet from the	North/South line	Feet from the	East/West line	County
M	20	19 S	29 E		890	SOUTH	340	WEST	EDDY

¹¹ Bottom Hole Location If Different From Surface

UL or lot no.	Section	Township	Range	Lot Idn	Feet from the	North/South line	Feet from the	East/West line	County
P	20	19 S	29 E		890	SOUTH	330	EAST	EDDY

¹² Dedicated Acres	¹³ Joint or Infill	¹⁴ Consolidation Code	¹⁵ Order No.

No allowable will be assigned to this completion until all interests have been consolidated or a non-standard unit has been approved by the division.

NW CORNER SEC. 20 LAT. = 32.6536384°N LONG. = 104.1055990°W NMSP EAST (FT) N = 601599.76 E = 611427.11	NE CORNER SEC. 20 LAT. = 32.6535924°N LONG. = 104.0883657°W NMSP EAST (FT) N = 601594.86 E = 610731.03	¹⁷ OPERATOR CERTIFICATION I hereby certify that the information contained herein is true and complete to the best of my knowledge and belief, and that this organization either owns a working interest or unleased mineral interest in the land including the proposed bottom hole location or has a right to drill this well at this location pursuant to a contract with an owner of such a mineral or working interest, or to a voluntary pooling agreement or a compulsory pooling order heretofore entered by the division. <i>Melanie Crawford</i> 4/17/12 Signature _____ Date _____ Printed Name Melanie Crawford	
EMERALD PWU 20-4H ELEV. = 3314.3' LAT. = 32.6415898°N (NAD83) LONG. = 104.1044948°W NMSP EAST (FT) N = 597209.86 E = 611776.39	BOTTOM OF HOLE LAT. = 32.6415182°N LONG. = 104.0894656°W NMSP EAST (FT) N = 597201.40 E = 616402.59		¹⁸ SURVEYOR CERTIFICATION I hereby certify that the well location shown on this plat was plotted from field notes of actual surveys made by me or under my supervision, and that the same is true and correct to the best of my belief. FEBRUARY 20, 2012 ME Date of Survey _____ <i>[Signature]</i> Signature and Seal of Professional Surveyor Certificate Number _____ SURVEY NO. 791
SURFACE LOCATION 340' 890' SW CORNER SEC. 20 LAT. = 32.6391287°N LONG. = 104.1055996°W NMSP EAST (FT) N = 596321.06 E = 611438.23	BOTTOM OF HOLE 330' 890' SE CORNER SEC. 20 LAT. = 32.6390898°N LONG. = 104.0883925°W NMSP EAST (FT) N = 596311.40 E = 616734.96		

SECTION 20, TOWNSHIP 19 SOUTH, RANGE 29 EAST, N.M.P.M.
EDDY COUNTY, STATE OF NEW MEXICO

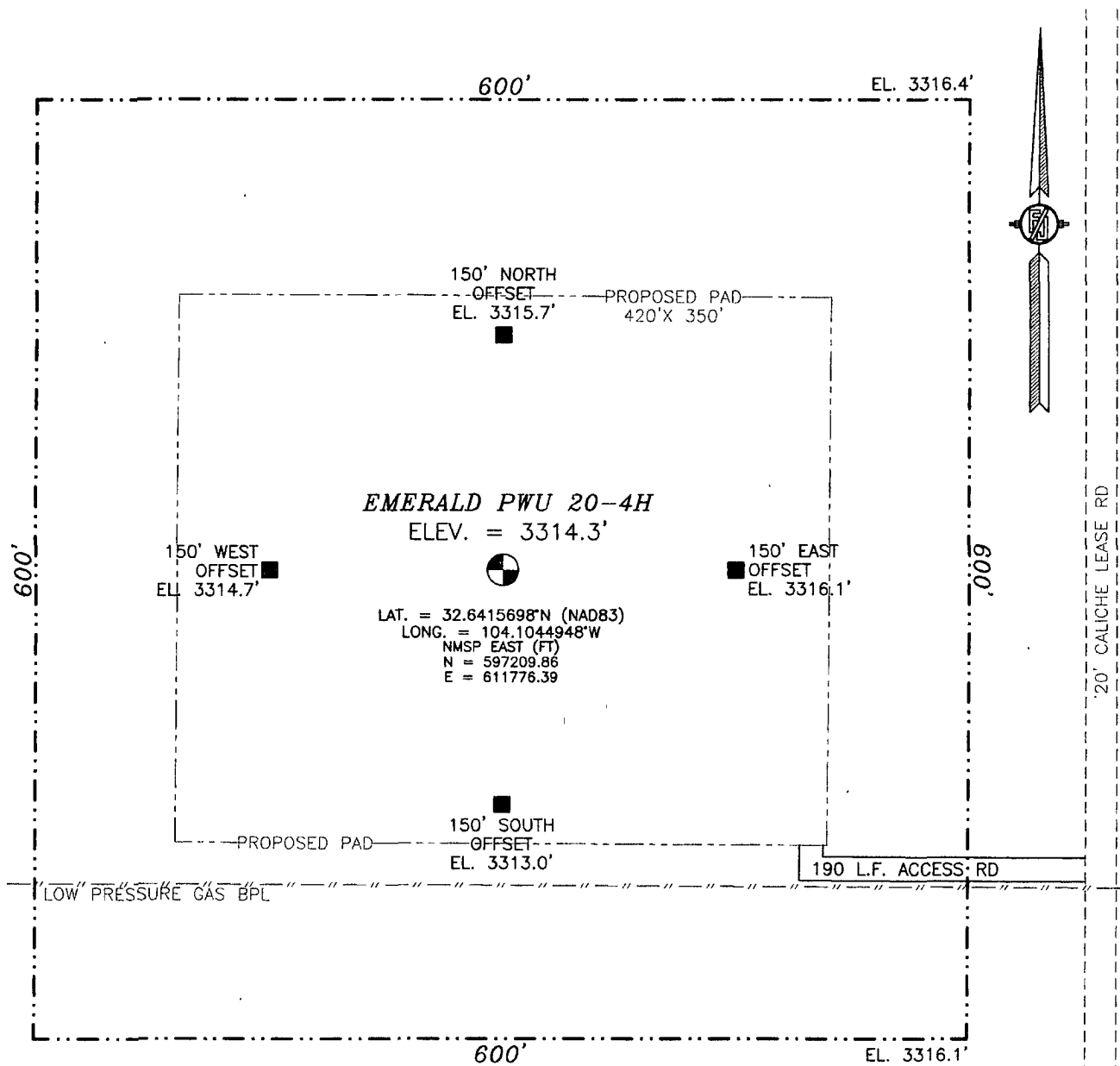

010 50 100 200

SCALE 1" = 100'

DIRECTIONS TO LOCATION

FROM THE INTERSECTION OF CR 206 (ILLINOIS CAMP) AND CR 235 (CURRY COMB) GO SE. ON CR 235 FOR 3.1 MILES TO CR 248 (MILLMAN RD) GO EAST ON CR 235 4.45 MILES TO CALICHE LEASE RD ON RIGHT (SOUTH) GO SOUTH OVER YELLOW CATTLE GUARD 1.1 MILES SITE IS ABOUT 200 FT ON RIGHT (WEST)

DEVON ENERGY PRODUCTION COMPANY, L.P.
EMERALD PWU 20-4H

LOCATED 890 FT. FROM THE SOUTH LINE
AND 340 FT. FROM THE WEST LINE OF
SECTION 20, TOWNSHIP 19 SOUTH,
RANGE 29 EAST, N.M.P.M.
EDDY COUNTY, STATE OF NEW MEXICO

FEBRUARY 20, 2012

SURVEY NO. 791

MADRON SURVEYING, INC. 301 SOUTH CANAL (575) 234-3341 **CARLSBAD, NEW MEXICO**

The map displays a topographic representation of the Emerald PWU area. Key features include:

- Topographic Contours:** Elevation lines are shown with numerical values such as 3300, 3350, 3400, 3450, 3500, 3550, 3600, 3650, 3700, 3750, 3800, 3850, 3900, 3950, 4000, 4050, 4100, 4150, 4200, 4250, 4300, 4350, 4400, 4450, 4500, 4550, 4600, 4650, 4700, 4750, 4800, 4850, 4900, 4950, 5000, 5050, 5100, 5150, 5200, 5250, 5300, 5350, 5400, 5450, 5500, 5550, 5600, 5650, 5700, 5750, 5800, 5850, 5900, 5950, 6000, 6050, 6100, 6150, 6200, 6250, 6300, 6350, 6400, 6450, 6500, 6550, 6600, 6650, 6700, 6750, 6800, 6850, 6900, 6950, 7000, 7050, 7100, 7150, 7200, 7250, 7300, 7350, 7400, 7450, 7500, 7550, 7600, 7650, 7700, 7750, 7800, 7850, 7900, 7950, 8000, 8050, 8100, 8150, 8200, 8250, 8300, 8350, 8400, 8450, 8500, 8550, 8600, 8650, 8700, 8750, 8800, 8850, 8900, 8950, 9000, 9050, 9100, 9150, 9200, 9250, 9300, 9350, 9400, 9450, 9500, 9550, 9600, 9650, 9700, 9750, 9800, 9850, 9900, 9950, 10000.
- Infrastructure:** A dashed line labeled "PIPELINE" runs across the lower portion of the map. A road labeled "TURKEY TRACK" is visible in the upper left. A "Gravel Pit" is marked near the top center.
- Geographical Features:** A large body of water, likely a reservoir or lake, is situated in the center-right of the map. A small settlement or area is labeled "EMERALD PWU" with the identifier "20-4H".
- Grid and Coordinates:** The map is overlaid with a grid. Horizontal coordinates are marked with letters (A, B, C, D, E, F, G, H, I, J, K, L, M, N, O, P, Q, R, S, T, U, V, W, X, Y, Z). Vertical coordinates are marked with numbers (1, 2, 3, 4, 5, 6, 7, 8, 9, 10, 11, 12, 13, 14, 15, 16, 17, 18, 19, 20, 21, 22, 23, 24, 25, 26, 27, 28, 29, 30, 31, 32, 33, 34, 35, 36, 37, 38, 39, 40, 41, 42, 43, 44, 45, 46, 47, 48, 49, 50, 51, 52, 53, 54, 55, 56, 57, 58, 59, 60, 61, 62, 63, 64, 65, 66, 67, 68, 69, 70, 71, 72, 73, 74, 75, 76, 77, 78, 79, 80, 81, 82, 83, 84, 85, 86, 87, 88, 89, 90, 91, 92, 93, 94, 95, 96, 97, 98, 99, 100).
- Other Labels:** Various points are labeled with alphanumeric codes, including "3386T", "3382T", "3378T", "3375T", "3363T", "3354T", "3353", "3350", "3345T", "3343T", "3340T", "3338T", "3335T", "3333T", "3332T", "3331T", "3330T", "3329T", "3328T", "3327T", "3326T", "3325T", "3324T", "3323T", "3322T", "3321T", "3320T", "3319T", "3318T", "3317T", "3316T", "3315T", "3314T", "3313T", "3312T", "3311T", "3310T", "3309T", "3308T", "3307T", "3306T", "3305T", "3304T", "3303T", "3302T", "3301T", "3300T", "3299T", "3298T", "3297T", "3296T", "3295T", "3294T", "3293T", "3292T", "3291T", "3290T", "3289T", "3288T", "3287T", "3286T", "3285T", "3284T", "3283T", "3282T", "3281T", "3280T", "3279T", "3278T", "3277T", "3276T", "3275T", "3274T", "3273T", "3272T", "3271T", "3270T", "3269T", "3268T", "3267T", "3266T", "3265T", "3264T", "3263T", "3262T", "3261T", "3260T", "3259T", "3258T", "3257T", "3256T", "3255T", "3254T", "3253T", "3252T", "3251T", "3250T", "3249T", "3248T", "3247T", "3246T", "3245T", "3244T", "3243T", "3242T", "3241T", "3240T", "3239T", "3238T", "3237T", "3236T", "3235T", "3234T", "3233T", "3232T", "3231T", "3230T", "3229T", "3228T", "3227T", "3226T", "3225T", "3224T", "3223T", "3222T", "3221T", "3220T", "3219T", "3218T", "3217T", "3216T", "3215T", "3214T", "3213T", "3212T", "3211T", "3210T", "3209T", "3208T", "3207T", "3206T", "3205T", "3204T", "3203T", "3202T", "3201T", "3200T", "3199T", "3198T", "3197T", "3196T", "3195T", "3194T", "3193T", "3192T", "3191T", "3190T", "3189T", "3188T", "3187T", "3186T", "3185T", "3184T", "3183T", "3182T", "3181T", "3180T", "3179T", "3178T", "3177T", "3176T", "3175T", "3174T", "3173T", "3172T", "3171T", "3170T", "3169T", "3168T", "3167T", "3166T", "3165T", "3164T", "3163T", "3162T", "3161T", "3160T", "3159T", "3158T", "3157T", "3156T", "3155T", "3154T", "3153T", "3152T", "3151T", "3150T", "3149T", "3148T", "3147T", "3146T", "3145T", "3144T", "3143T", "3142T", "3141T", "3140T", "3139T", "3138T", "3137T", "3136T", "3135T", "3134T", "3133T", "3132T", "3131T", "3130T", "3129T", "3128T", "3127T", "3126T", "3125T", "3124T", "3123T", "3122T", "3121T", "3120T", "3119T", "3118T", "3117T", "3116T", "3115T", "3114T", "3113T", "3112T", "3111T", "3110T", "3109T", "3108T", "3107T", "3106T", "3105T", "3104T", "3103T", "3102T", "3101T", "3100T", "3099T", "3098T", "3097T", "3096T", "3095T", "3094T", "3093T", "3092T", "3091T", "3090T", "3089T", "3088T", "3087T", "3086T", "3085T", "3084T", "3083T", "3082T", "3081T", "3080T", "3079T", "3078T", "3077T", "3076T", "3075T", "3074T", "3073T", "3072T", "3071T", "3070T", "3069T", "3068T", "3067T", "3066T", "3065T", "3064T", "3063T", "3062T", "3061T", "3060T", "3059T", "3058T", "3057T", "3056T", "3055T", "3054T", "3053T", "3052T", "3051T", "3050T", "3049T", "3048T", "3047T", "3046T", "3045T", "3044T", "3043T", "3042T", "3041T", "3040T", "3039T", "3038T", "3037T", "3036T", "3035T", "3034T", "3033T", "3032T", "3031T", "3030T", "3029T", "3028T", "3027T", "3026T", "3025T", "3024T", "3023T", "3022T", "3021T", "3020T", "3019T", "3018T", "3017T", "3016T", "3015T", "3014T", "3013T", "3012T", "3011T", "3010T", "3009T", "3008T", "3007T", "3006T", "3005T", "3004T", "3003T", "3002T", "3001T", "3000T", "2999T", "2998T", "2997T", "2996T", "2995T", "2994T", "2993T", "2992T", "2991T", "2990T", "2989T", "2988T", "2987T", "2986T", "2985T", "2984T", "2983T", "2982T", "2981T", "2980T", "2979T", "2978

NOT TO SCALE

LOCATED 890 FT. FROM THE SOUTH LINE
AND 340 FT. FROM THE WEST LINE OF
SECTION 20, TOWNSHIP 19 SOUTH,
RANGE 29 EAST, N.M.P.M.
EDDY COUNTY, STATE OF NEW MEXICO

SURVEY NO. 791

MADRON SURVEYING, INC. 301 SOUTH CANAL (575) 234-3341 **CARLSBAD, NEW MEXICO**

301 SOUTH CANAL
(575) 234-3341

SECTION 20, TOWNSHIP 19 SOUTH, RANGE 29 EAST, N.M.P.M.
EDDY COUNTY, STATE OF NEW MEXICO
VICINITY MAP

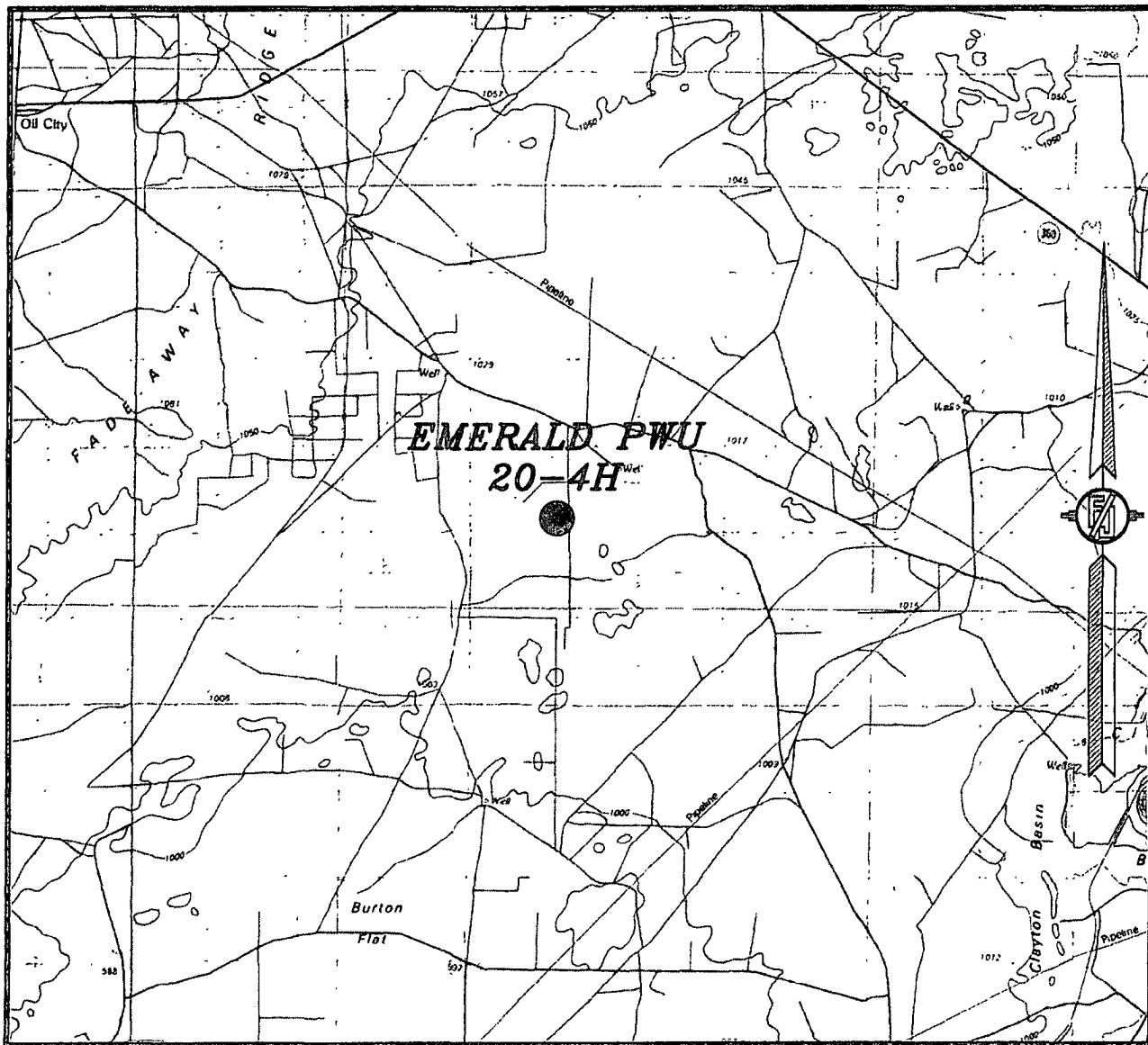

NOT TO SCALE

DEVON ENERGY PRODUCTION COMPANY, L.P.
EMERALD PWU 20-4H

LOCATED 890 FT. FROM THE SOUTH LINE
AND 340 FT. FROM THE WEST LINE OF
SECTION 20, TOWNSHIP 19 SOUTH,
RANGE 29 EAST, N.M.P.M.
EDDY COUNTY, STATE OF NEW MEXICO

FEBRUARY 20, 2012

SURVEY NO. 791

MADRON SURVEYING, INC. 301 SOUTH CANAL (575) 234-3341 CARLSBAD, NEW MEXICO