

# 30-015-40628

**SECTION 23, TOWNSHIP 19 SOUTH, RANGE 25 EAST, N.M.P.M.**  
**EDDY COUNTY** **NEW MEXICO**

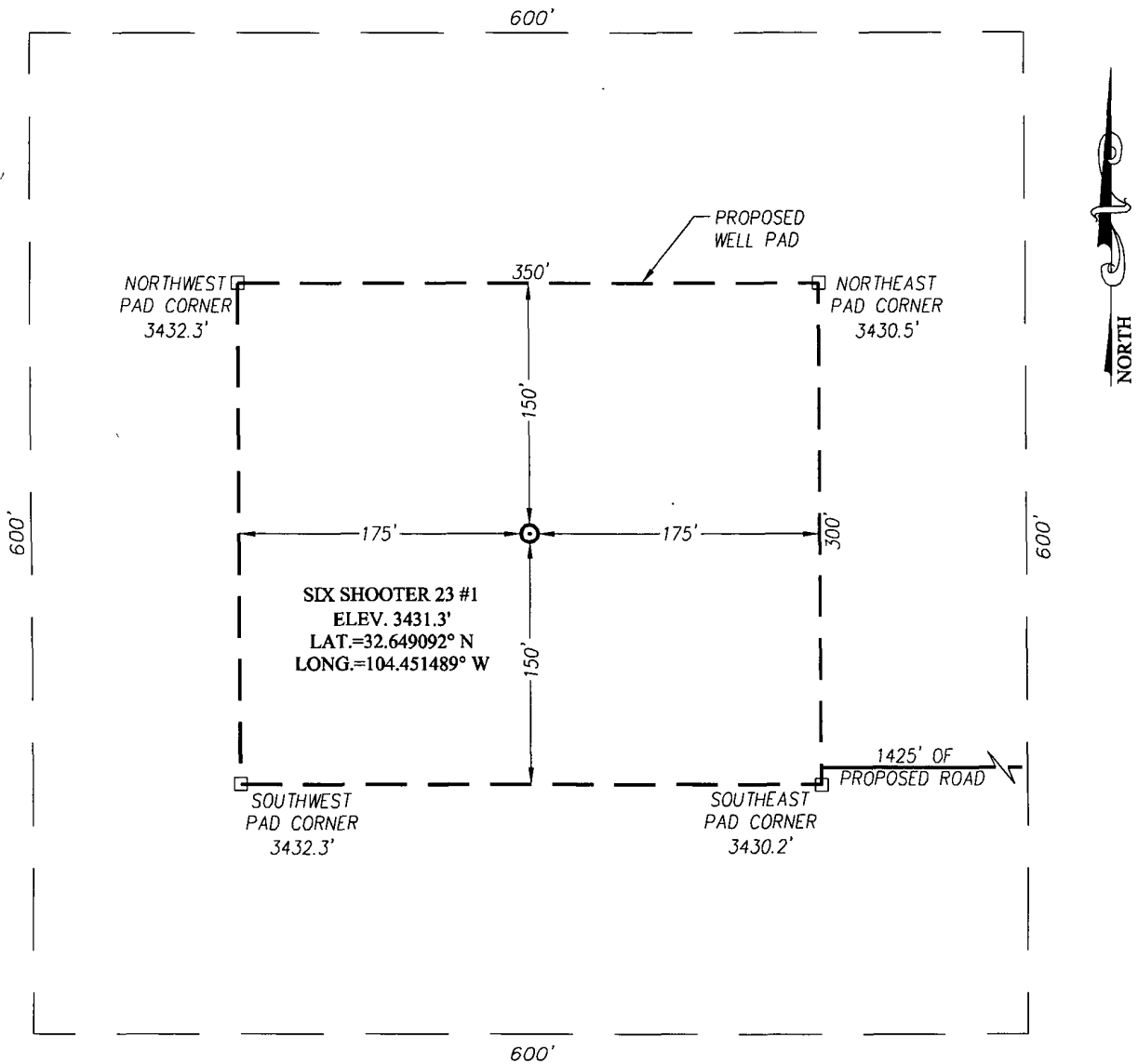

**DIRECTIONS TO LOCATION**

FROM THE INTERSECTION OF CO. RD. #21 (ROCKIN R. RED) AND U.S. HWY. #285, GO WEST ON CO. RD. #21 APPROX. 3.0 MILES TURN LEFT AND GO SOUTH APPROX. 0.3 MILES SOUTH TO A PROPOSED ROAD SURVEY. FOLLOW THE ROAD SURVEY WEST 1425 FEET TO THE LOCATION.

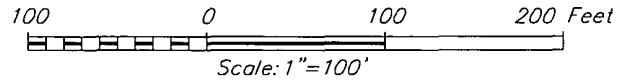

**MARSHALL & WINSTON, INC.**

**SIX SHOOTER 23 #1 WELL**  
**LOCATED 1650 FEET FROM THE NORTH LINE**  
**AND 1650 FEET FROM THE EAST LINE OF SECTION 23,**  
**TOWNSHIP 19 SOUTH, RANGE 25 EAST, N.M.P.M.,**  
**EDDY COUNTY, NEW MEXICO**

PROVIDING SURVEYING SERVICES  
 SINCE 1946  
**JOHN WEST SURVEYING COMPANY**  
 412 N DAL PASO  
 HOBBS, N.M. 88240  
 (575) 393-3117 www.jwsc.biz

Survey Date: 7/18/12	CAD Date: 7/26/12	Drawn By: AF
W.O. No: 12111122	Rev:	Rel. W.O.
		Sheet 1 of 1

# LOCATION VERIFICATION MAP

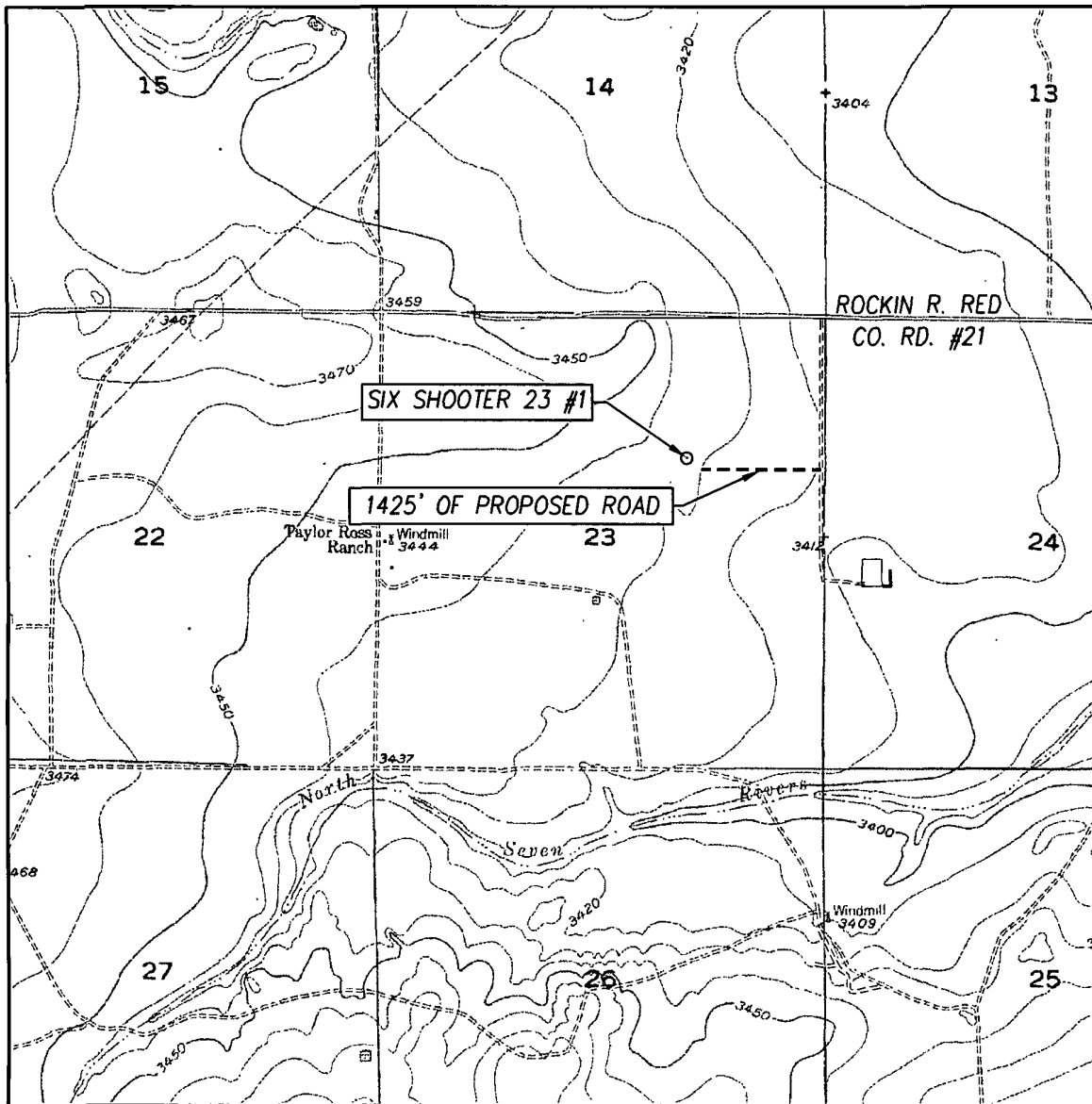

SCALE: 1" = 2000'

CONTOUR INTERVAL:  
DAYTON, N.M. - 10'

SEC. 23 TWP. 19-S RGE 25-E

SURVEY \_\_\_\_\_ N.M.P.M.

COUNTY EDDY STATE NEW MEXICO

DESCRIPTION 1650' FNL & 1650' FEL

ELEVATION 3431'

OPERATOR MARSHALL & WINSTON, INC.

LEASE SIX SHOOTER 23 #1

U.S.G.S. TOPOGRAPHIC MAP

DAYTON, N.M.

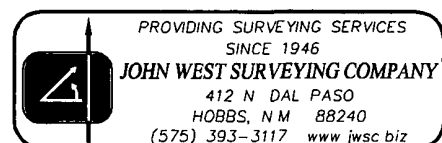

# VICINITY MAP

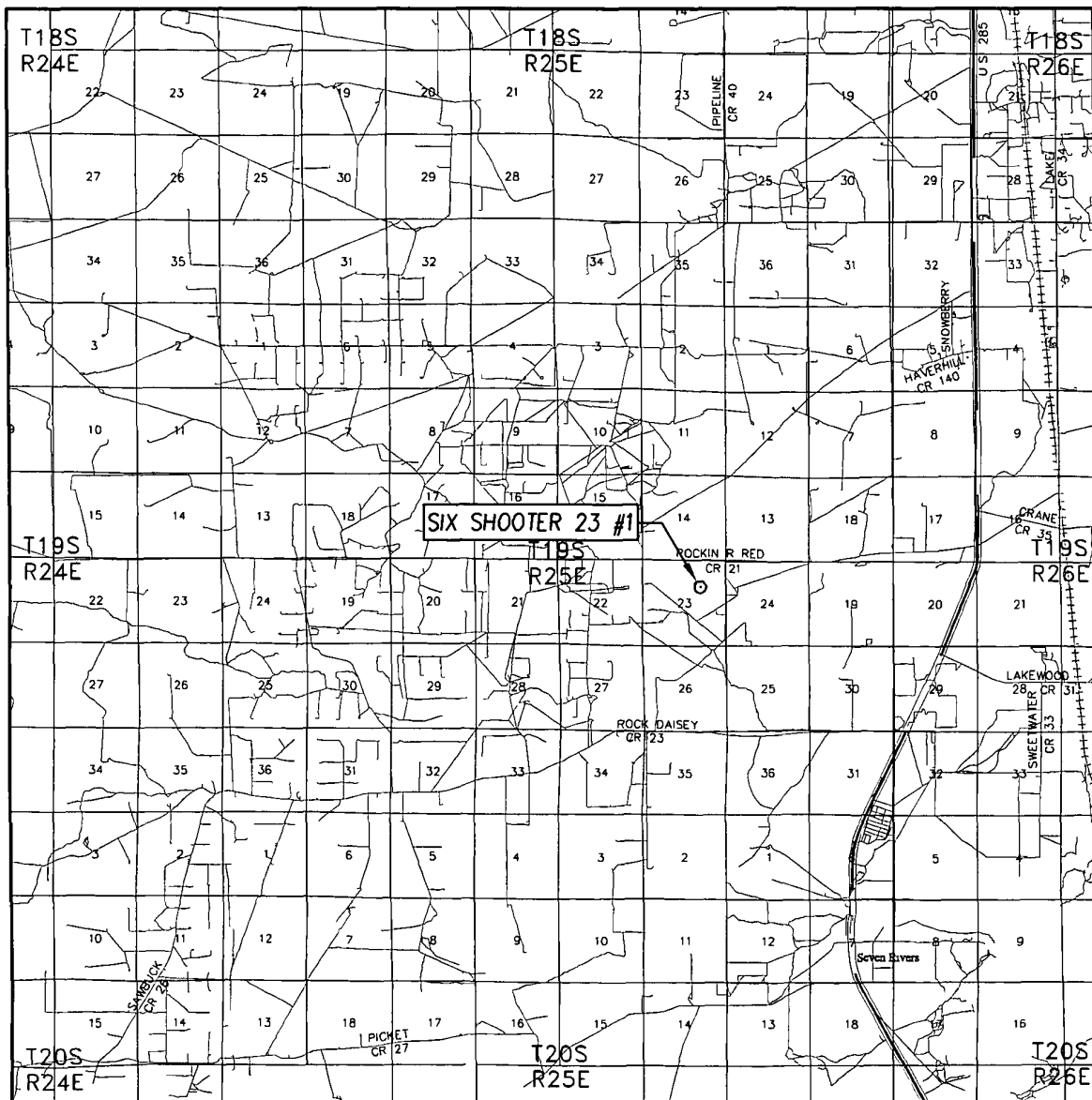

SCALE: 1" = 2 MILES

SEC. 23 TWP. 19-S RGE. 25-E

SURVEY N.M.P.M

COUNTY EDDY STATE NEW MEXICO

DESCRIPTION 1650' FNL & 1650' FEL

ELEVATION 3431'

OPERATOR MARSHALL & WINSTON, INC.

LEASE SIX SHOOTER 23 #1

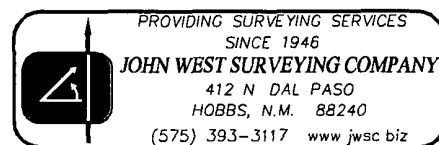

# BOP STACK SPACING

9 5/8" X 3,000 psi

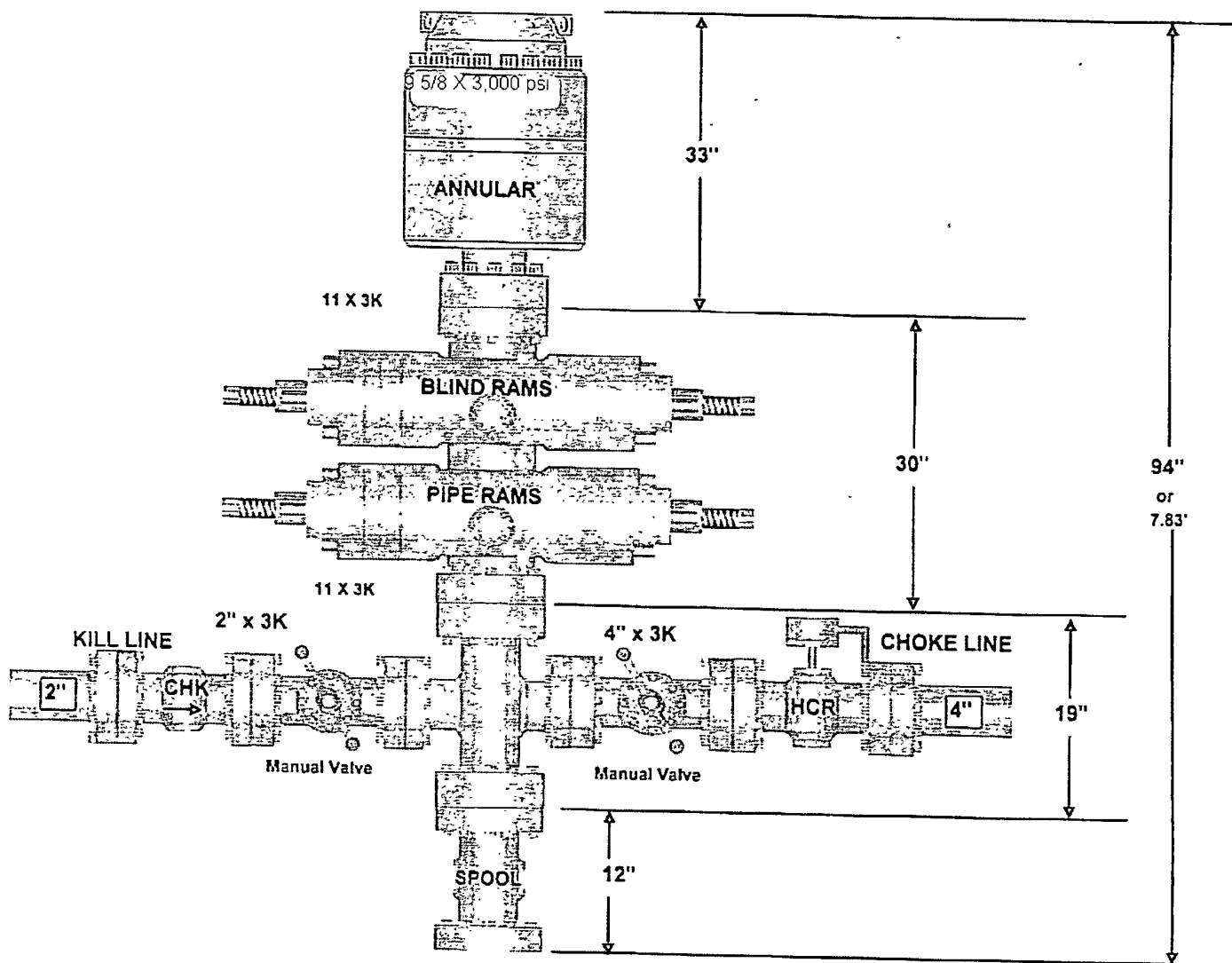

NMOCD Exhibit 3.0 BOPE

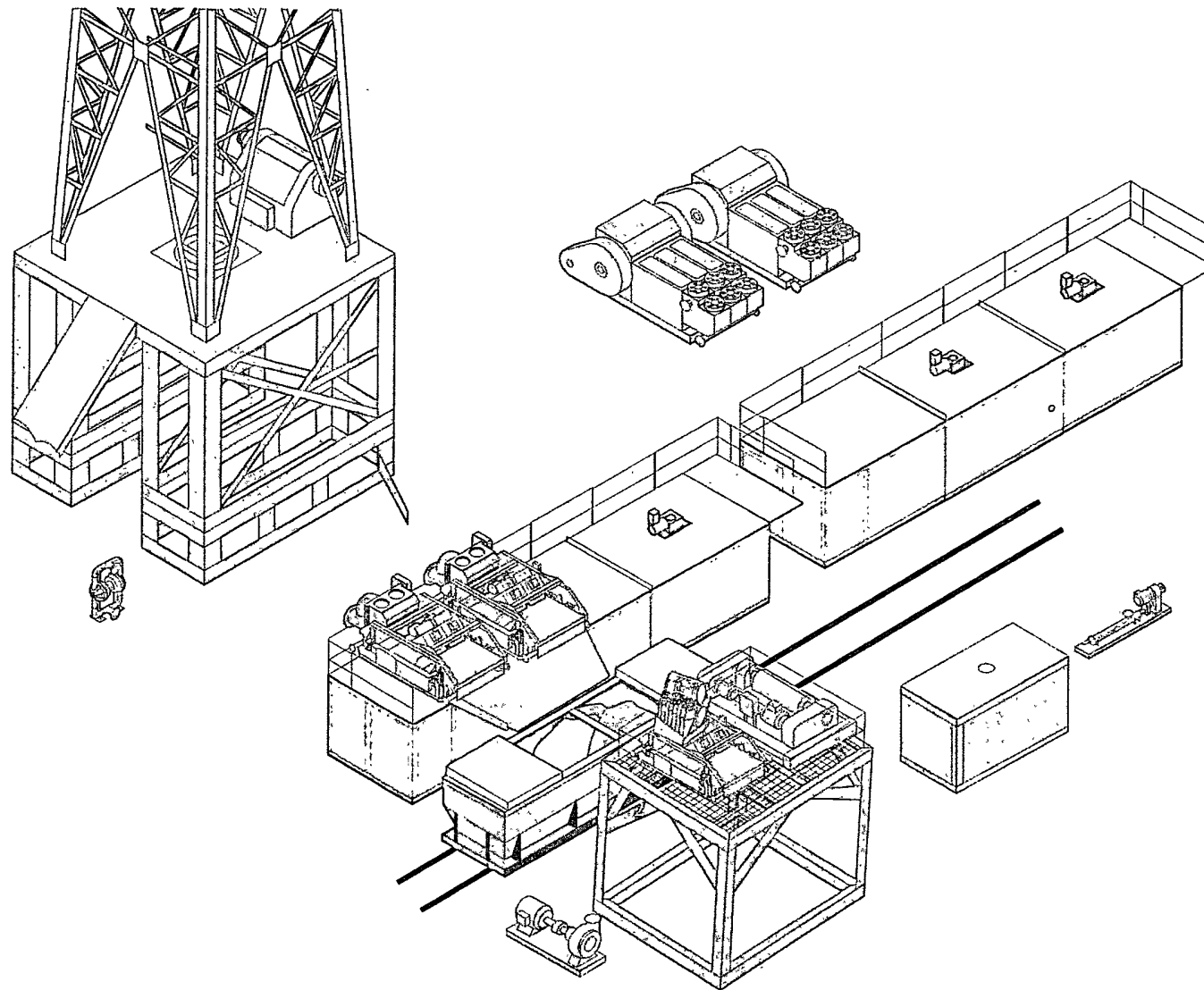

Exhibit 9  
Closed Loop/Roll-Off Bins