

Submit 1 Copy To Appropriate District
Office
District I - (575) 393-6161
1625 N. French Dr., Hobbs, NM 88240
District II - (575) 748-1283
811 S. First St., Artesia, NM 88210
District III - (505) 334-6178
1000 Rio Brazos Rd., Aztec, NM 87410
District IV - (505) 476-3460
1220 S. St. Francis Dr., Santa Fe, NM
87505

State of New Mexico
Energy, Minerals and Natural Resources

OIL CONSERVATION DIVISION
1220 South St. Francis Dr.
Santa Fe, NM 87505

Form C-103
Revised August 1, 2011

SUNDRY NOTICES AND REPORTS ON WELLS (DO NOT USE THIS FORM FOR PROPOSALS TO DRILL OR TO DEEPEN OR PLUG BACK TO A DIFFERENT RESERVOIR. USE "APPLICATION FOR PERMIT" (FORM C-101) FOR SUCH PROPOSALS.)		WELL API NO. 30-015 - <u>40637</u>
1. Type of Well: Oil Well <input checked="" type="checkbox"/> Gas Well <input type="checkbox"/> Other <input type="checkbox"/>		5. Indicate Type of Lease STATE <input type="checkbox"/> FEE <input type="checkbox"/>
2. Name of Operator COG Operating LLC		6. State Oil & Gas Lease No.
3. Address of Operator 550 W Texas Suite 100 Midland, TX 79701		7. Lease Name or Unit Agreement Name Burch Keely Unit
4. Well Location Unit Letter <u>A</u> : <u>990</u> feet from the <u>NORTH</u> line and <u>330</u> feet from the <u>EAST</u> line Section <u>23</u> Township <u>17S</u> Range <u>29E</u> NMPM County <u>EDDY</u>		8. Well Number 232H
11. Elevation (Show whether DR, RKB, RT, GR, etc.) 3603'		9. OGRID Number 229137
		10. Pool name or Wildcat Burch Keely; Glorieta Upper Yeso

12. Check Appropriate Box to Indicate Nature of Notice, Report or Other Data

NOTICE OF INTENTION TO:		SUBSEQUENT REPORT OF:	
PERFORM REMEDIAL WORK <input type="checkbox"/>	PLUG AND ABANDON <input type="checkbox"/>	REMEDIAL WORK <input type="checkbox"/>	ALTERING CASING <input type="checkbox"/>
TEMPORARILY ABANDON <input type="checkbox"/>	CHANGE PLANS <input type="checkbox"/>	COMMENCE DRILLING OPNS. <input type="checkbox"/>	P AND A <input type="checkbox"/>
PULL OR ALTER CASING <input type="checkbox"/>	MULTIPLE COMPL <input type="checkbox"/>	CASING/CEMENT JOB <input type="checkbox"/>	
DOWNHOLE COMMINGLE <input type="checkbox"/>			
OTHER: Change Cement <input checked="" type="checkbox"/>		OTHER: <input type="checkbox"/>	

13. Describe proposed or completed operations. (Clearly state all pertinent details, and give pertinent dates, including estimated date of starting any proposed work). SEE RULE 19.15.7.14 NMAC. For Multiple Completions: Attach wellbore diagram of proposed completion or recompletion.

COG respectfully requests to permission change the name and number of this well to:

Burch Keely Unit #947H

Effective 8/1/2012

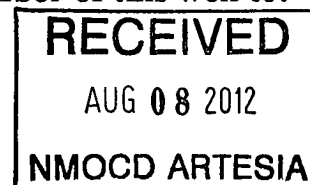

A revised C-102 is attached for your review.

Spud Date:

Rig Release Date:

I hereby certify that the information above is true and complete to the best of my knowledge and belief.

SIGNATURE [Signature] TITLE Permitting Tech DATE 8/8/12

Type or print name Kelly J. Holly E-mail address: kholly@concho.com PHONE: 432-685-4384

For State Use Only

APPROVED BY: [Signature] TITLE Geologist DATE 8/30/2012

Conditions of Approval (if any):

DISTRICT I
1625 N. French Dr., Hobbs, NM 88240
Phone: (575) 393-6161 Fax: (575) 393-0720
DISTRICT II
811 S. First St., Artesia, NM 88210
Phone: (575) 748-1283 Fax: (575) 748-9720
DISTRICT III
1000 Rio Brazos Road, Aztec, NM 87410
Phone: (505) 334-6178 Fax: (505) 334-6170
DISTRICT IV
1220 S. St. Francis Dr., Santa Fe, NM 87505
Phone: (505) 476-3460 Fax: (505) 476-3462

State of New Mexico
Energy, Minerals & Natural Resources Department
OIL CONSERVATION DIVISION
1220 South St. Francis Dr.
Santa Fe, New Mexico 87505

Form C-102
Revised August 1, 2011
Submit one copy to appropriate
District Office

☐ AMENDED REPORT

WELL LOCATION AND ACREAGE DEDICATION PLAT

API Number 30-015- 40637	Pool Code 97918	Pool Name Burch Keely; Glorieta Upper Yeso
Property Code 308086	Property Name BURCH KEELY UNIT	Well Number 947H
OGRID No. 229137	Operator Name COG OPERATING, LLC	Elevation 3603'

Surface Location									
UL or lot No.	Section	Township	Range	Lot Idn	Feet from the	North/South line	Feet from the	East/West line	County
A	23	17-S	29-E		990	NORTH	330	EAST	EDDY

Bottom Hole Location If Different From Surface									
UL or lot No.	Section	Township	Range	Lot Idn	Feet from the	North/South line	Feet from the	East/West line	County
D	23	17-S	29-E		990	NORTH	330	WEST	EDDY
Dedicated Acres 160		Joint or Infill		Consolidation Code		Order No.			

NO ALLOWABLE WILL BE ASSIGNED TO THIS COMPLETION UNTIL ALL INTERESTS HAVE BEEN CONSOLIDATED OR A NON-STANDARD UNIT HAS BEEN APPROVED BY THE DIVISION

<p>CORNER COORDINATES TABLE</p> <p>Ⓐ - Y=664760.5 N, X=585945.4 E</p> <p>Ⓑ - Y=664765.0 N, X=591228.9 E</p> <p>Ⓒ - Y=663440.8 N, X=585950.5 E</p> <p>Ⓓ - Y=663445.6 N, X=591231.7 E</p> <p>GEODETIC COORDINATES NAD 27 NME</p> <p>SURFACE LOCATION Y=663775.0 N X=590901.0 E LAT.=32.824455° N LONG=104.037421° W</p> <p>BOTTOM HOLE LOCATION Y=663771.1 N X=586279.1 E</p>		<p>OPERATOR CERTIFICATION</p> <p>I hereby certify that the information herein is true and complete to the best of my knowledge and belief, and that this organization either owns a working interest or unleased mineral interest in the land including the proposed bottom hole location or has a right to drill this well at this location pursuant to a contract with an owner of such mineral or working interest, or to a voluntary pooling agreement or a compulsory pooling order heretofore entered by the division.</p> <p> Signature</p> <p>8-8-12 Date</p> <p>Kelly J. Holly Printed Name</p> <p>kholly@concho.com E-mail Address</p> <p>SURVEYOR CERTIFICATION</p> <p>I hereby certify that the well location shown on this plat was plotted from field notes of actual surveys made by me or under my supervision, and that the same is true and correct to the best of my belief.</p> <p>FEBRUARY 14, 2012</p> <p>Date of Survey</p> <p>Signature & Seal of Professional Surveyor:</p> <p></p> <p>Certificate Number Gary J. Eidson 12641 Ronald J. Eidson 3239</p> <p>DSR Rel. W. 12/27/10 W.O. 12.13 1387</p>
---	--	---

SECTION 23, TOWNSHIP 17 SOUTH, RANGE 29 EAST, N.M.P.M.
EDDY COUNTY **NEW MEXICO**

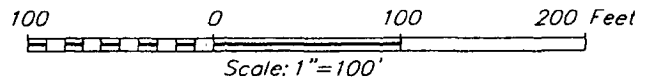
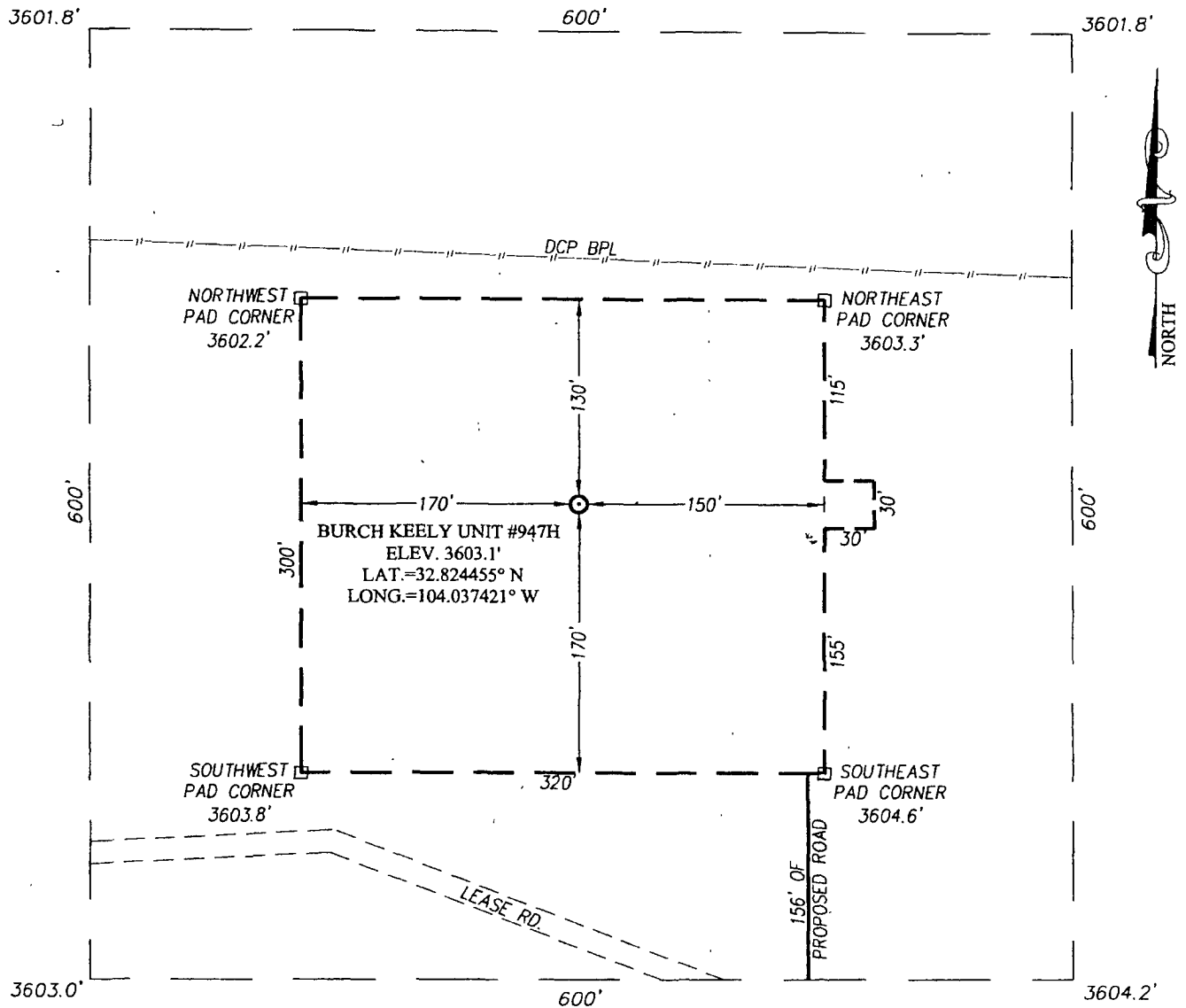

DIRECTIONS TO LOCATION

FROM THE INTERSECTION OF U.S. HWY. #82 AND CO. RD. #215 (KEWANEE) GO NORTH ON CO. RD. #215 APPROX. 0.3 MILES. THE LOCATION STAKE IS APPROX. 315 WEST OF CO. RD. #215.

PROVIDING SURVEYING SERVICES
 SINCE 1946
JOHN WEST SURVEYING COMPANY
 412 N. DAL PASO
 HOBBS, N.M. 88240
 (575) 393-3117 www.jwsc.biz

COG OPERATING, LLC

BURCH KEELY UNIT #947H WELL
 LOCATED 990 FEET FROM THE NORTH LINE
 AND 330 FEET FROM THE EAST LINE OF SECTION 23,
 TOWNSHIP 17 SOUTH, RANGE 29 EAST, N.M.P.M.,
 EDDY COUNTY, NEW MEXICO

Survey Date: 02/14/12	CAD Date: 08/01/2012	Drawn By: DSR
W.O. No.: 12.13.1387	Rev.:	Rel. W.O.: 12.13.1107

Sheet 1 of 1

VICINITY MAP

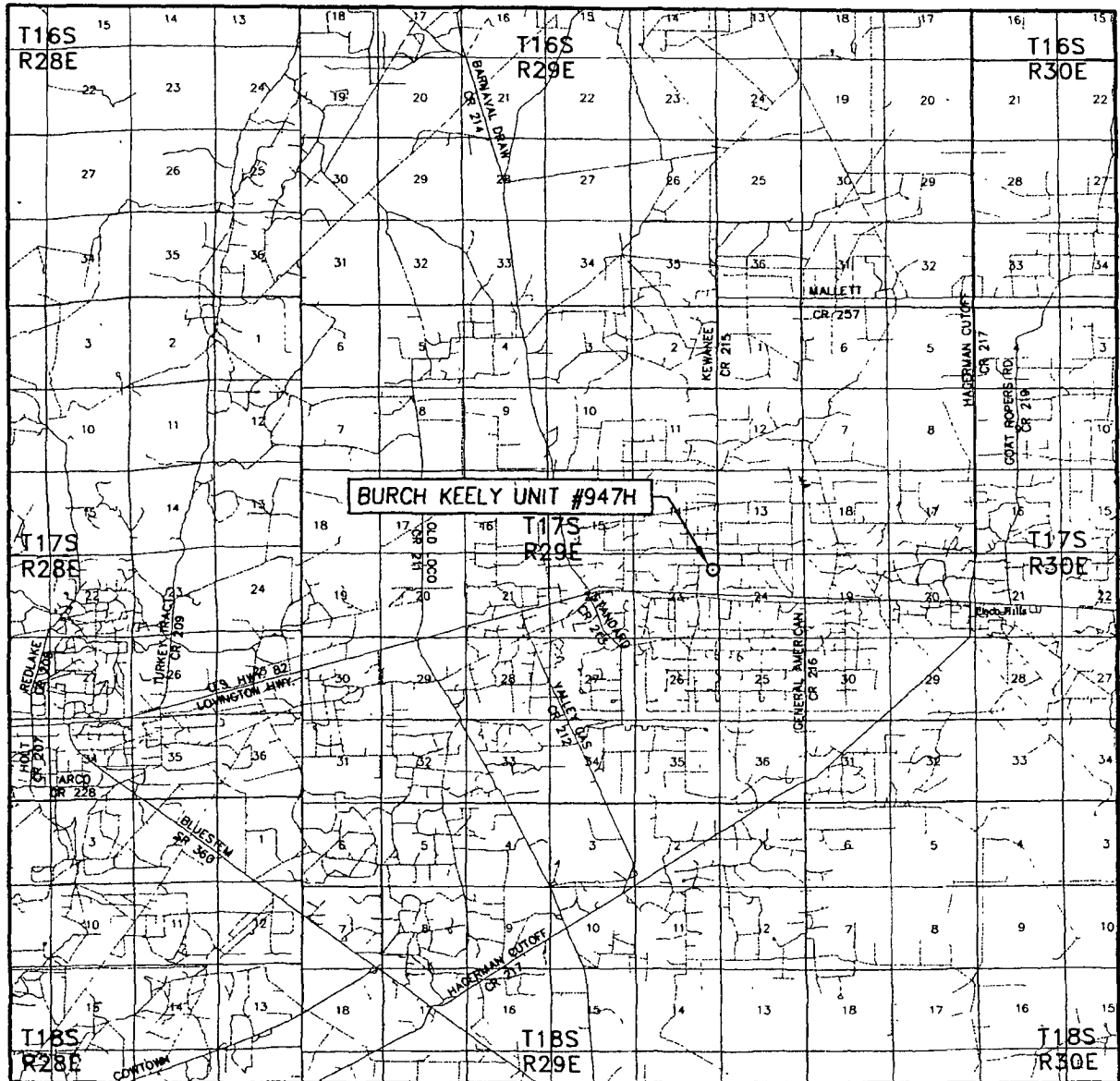

SCALE: 1" = 2 MILES

SEC. 23 TWP. 17-S RGE. 29-E
 SURVEY N.M.P.M.
 COUNTY EDDY STATE NEW MEXICO
 DESCRIPTION 990' FNL & 330' FEL
 ELEVATION 3603'
 OPERATOR COG OPERATING, LLC
 LEASE BURCH KEELY UNIT

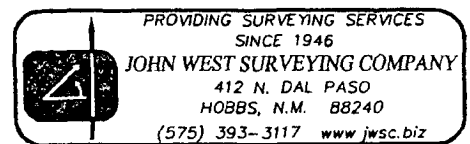

•



CONTOUR INTERVAL:
RED LAKE SE, N.M. - 10'

U.S.G.S. TOPOGRAPHIC MAP
RED LAKE SE, N.M.

