

UNITED STATES
DEPARTMENT OF THE INTERIOR
BUREAU OF LAND MANAGEMENT

OCD Artesia

FORM APPROVED
OMB No 1004-0137
Expires: October 31, 2014**SUNDRY NOTICES AND REPORTS ON WELLS**
Do not use this form for proposals to drill or to re-enter an abandoned well. Use Form 3160-3 (APD) for such proposals.5. Lease Serial No.
BHL:NM-21767, SHL: NM-22634
6. If Indian, Allottee or Tribe Name

SUBMIT IN TRIPLICATE - Other instructions on page 2.

1. Type of Well

☒ Oil Well ☐ Gas Well ☐ Other2. Name of Operator
RKI EXPLORATION & PRODUCTION, LLC.3a. Address
3817 NW EXPRESSWAY, SUITE 950
OKLAHOMA CITY, OK. 731123b. Phone No. (include area code)
405-996-5767 (CODY REID)4. Location of Well (Footage, Sec., T., R., M., or Survey Description)
SHL: 250 FSL & 1690 FEL, SECTION 22, T. 26 S., R. 29 E
BHL: 330 FNL & 1690 FEL, SECTION 22, T. 26 S., R. 29 E

7. If Unit of CA/Agreement, Name and/or No

8. Well Name and No.
EAST PECOS FEDERAL COM 22-2H

9. API Well No.

10. Field and Pool or Exploratory Area
UNDESIGNATED BONE SPRING11. County or Parish, State
EDDY, NM

12 CHECK THE APPROPRIATE BOX(ES) TO INDICATE NATURE OF NOTICE, REPORT OR OTHER DATA

TYPE OF SUBMISSION	TYPE OF ACTION			
<input checked="" type="checkbox"/> Notice of Intent	<input type="checkbox"/> Acidize	<input type="checkbox"/> Deepen	<input type="checkbox"/> Production (Start/Resume)	<input type="checkbox"/> Water Shut-Off
<input type="checkbox"/> Subsequent Report	<input type="checkbox"/> Alter Casing	<input type="checkbox"/> Fracture Treat	<input type="checkbox"/> Reclamation	<input type="checkbox"/> Well Integrity
<input type="checkbox"/> Final Abandonment Notice	<input type="checkbox"/> Casing Repair	<input type="checkbox"/> New Construction	<input type="checkbox"/> Recomplete	<input checked="" type="checkbox"/> Other SWD LINE
	<input type="checkbox"/> Change Plans	<input type="checkbox"/> Plug and Abandon	<input type="checkbox"/> Temporarily Abandon	
	<input type="checkbox"/> Convert to Injection	<input type="checkbox"/> Plug Back	<input type="checkbox"/> Water Disposal	

13 Describe Proposed or Completed Operation. Clearly state all pertinent details, including estimated starting date of any proposed work and approximate duration thereof. If the proposal is to deepen directionally or recomplete horizontally, give subsurface locations and measured and true vertical depths of all pertinent markers and zones. Attach the Bond under which the work will be performed or provide the Bond No. on file with BLM/BIA. Required subsequent reports must be filed within 30 days following completion of the involved operations. If the operation results in a multiple completion or recompletion in a new interval, a Form 3160-4 must be filed once testing has been completed. Final Abandonment Notices must be filed only after all requirements, including reclamation, have been completed and the operator has determined that the site is ready for final inspection.)

RKI EXPLORATION & PRODUCTION, LLC. PROPOSES TO INSTALL A SURFACE, 4" (SDR-7) POLY, SWD LINE (90 PSI) FROM THE EAST PECOS FED COM 22-2H WELL, SOUTH TO THE EXISTING LINE SYSTEM, JUST EAST OF THE PECOS FED 1Y (SE/4SE/4 SECTION 27, T. 26 S., R. 29 E.).

A ROW HAS BEEN FILED FOR THE PORTION OF LINE IN THE SE/4SE/4 OF SECTION 27. THIS AUTHORIZATION IS FOR MOVING PRODUCED WATER FROM THE WELL ACROSS SECTIONS 22 AND 27 WHICH IS PRIVATE SURFACE WITH FEDERAL MINERALS AND ALL WITHIN LEASE NM-22634.

THE LINE WILL RUN ACROSS COUNTRY FROM THE EAST PECOS FED COM 22-2H WELL, SOUTH, FOR 1,000 FT., AT WHICH POINT THE LINE WILL FOLLOW EXISTING LEASE ROADS AND ONE PIPELINE EASEMENT. THE LINE LENGTH WILL BE 5344.2 FT. OR 3.68 ACRES TO BE APPROVED UNDER THIS SUNDRY NOTICE (TOTAL LINE LENGTH INCLUDING SE/4 OF SEC. 27 IS 6038.6 FT.)

THE LINE WILL BE USED FOR THE LIFE OF THE EAST PECOS FEDERAL WELLS. THE LINE WILL TAKE ABOUT 5 DAYS TO BE INSTALLED AND WORK WILL BEGIN UPON APPROVAL OF SUNDRY AND ASSOCIATED ROW.

THE ENTIRE ROUTE IS WITHIN THE MOA AREA.

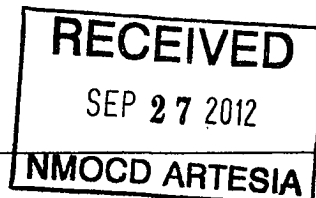
Accepted for record
NMOCD RE
10/4/12

14. I hereby certify that the foregoing is true and correct Name (Printed/Typed)

BARRY W. HUNT

Title PERMIT AGENT FOR RKI EXPLORATION & PRODUCTION, LLC.

Signature

Date

8/1/12

THIS SPACE FOR FEDERAL OR STATE OFFICE USE

Approved by

/s/ Don Peterson

FIELD MANAGER

Date

SEP 25 2012

Conditions of approval, if any, are attached. Approval of this notice does not warrant or certify that the applicant holds legal or equitable title to those rights in the subject lease which would entitle the applicant to conduct operations thereon.

CARLSBAD FIELD OFFICE

Title 18 U.S.C. Section 1001 and Title 43 U.S.C. Section 1212, make it a crime for any person knowingly and willfully to make to any department or agency of the United States any false, fictitious or fraudulent statements or representations as to any matter within its jurisdiction.

(Instructions on page 2)

SECTION 22 & 27, TOWNSHIP 26 SOUTH, RANGE 29 EAST, N.M.P.M., EDDY CO., NM.

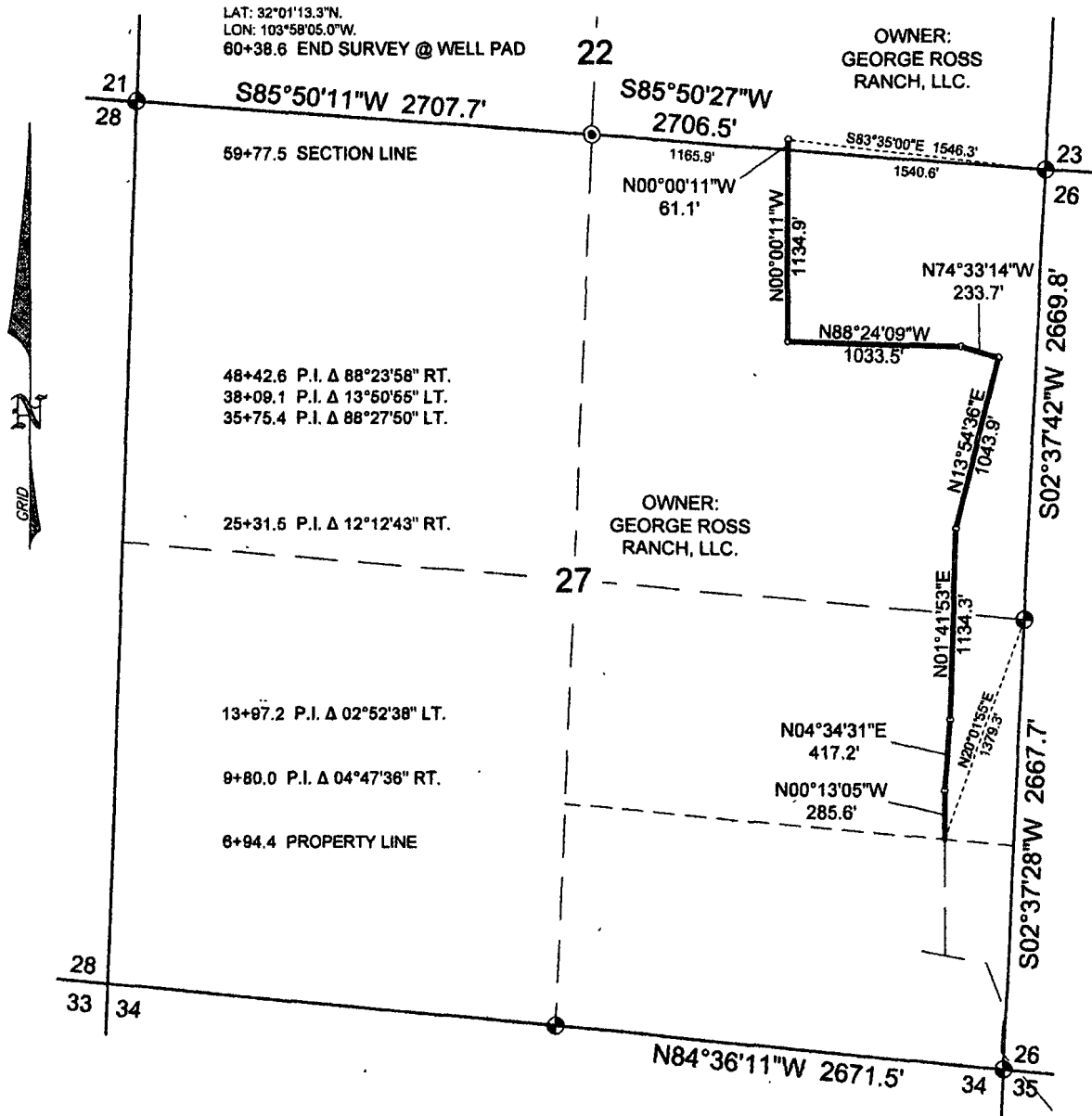

A STRIP OF LAND 30 FEET IN WIDTH AND 5344.2 FEET OR 323.89 RODS IN LENGTH, SITUATED IN SECTION 22 AND 27, TOWNSHIP 26 SOUTH, RANGE 29 EAST, N.M.P.M., EDDY COUNTY, NEW MEXICO, AND BEING 16 FEET LEFT AND 16 FEET RIGHT OF THE SURVEY OF CENTERLINE AS SHOWN HEREON.

SEC. 22, T26S, R29E - 61.1 FEET = 3.70 RODS
 SEC. 27, T26S, R29E - 5283.1 FEET = 320.19 RODS

- BEGIN/END OR ANGLE POINT
- IRON PIPE W/ BRASS CAP FOUND

NOTE:
 1. BASIS OF BEARING IS A TRANSVERSE MERCATOR PROJECTION OF THE NEW MEXICO STATE PLANE COORDINATE SYSTEM, EAST ZONE, NAD 83, BASED ON NGS STATION "POPE", AND DISTANCES ARE OF GRID VALUE



I, JAMES E. TOMPKINS, NEW MEXICO PROFESSIONAL SURVEYOR NO. 14729, DO HEREBY CERTIFY THAT THIS PLAT AND THE ACTUAL SURVEY ON THE GROUND UPON WHICH IT IS BASED WERE PERFORMED BY ME OR UNDER MY DIRECT SUPERVISION, THAT I AM RESPONSIBLE FOR THIS SURVEY; THAT THIS SURVEY MEETS THE MINIMUM STANDARDS FOR SURVEYING IN NEW MEXICO; AND THAT IT IS TRUE AND CORRECT TO THE BEST OF MY KNOWLEDGE AND BELIEF.

James E. Tompkins
 JAMES E. TOMPKINS, N.M. P.L.S.

SURVEY DATE: 07/23/2012
 JOB NO.: 48616

07/30/2012
 No. 14729
 DRAFT GMY
 SHEET: 1 OF 1

RKI EXPLORATION & PRODUCTION
 A PROPOSED PIPELINE IN
 SECTION 22 AND 27, T26S, R29E, N.M.P.M.,
 EDDY COUNTY, NEW MEXICO



WEST TEXAS CONSULTANTS, INC.
 ENGINEERS PLANNERS SURVEYORS
 405 S.W. 1st Street
 Andrews, TX 79714
 (432) 523-2181

SECTION 27 & 28, TOWNSHIP 26 SOUTH, RANGE 29 EAST, N.M.P.M., EDDY CO., NM.

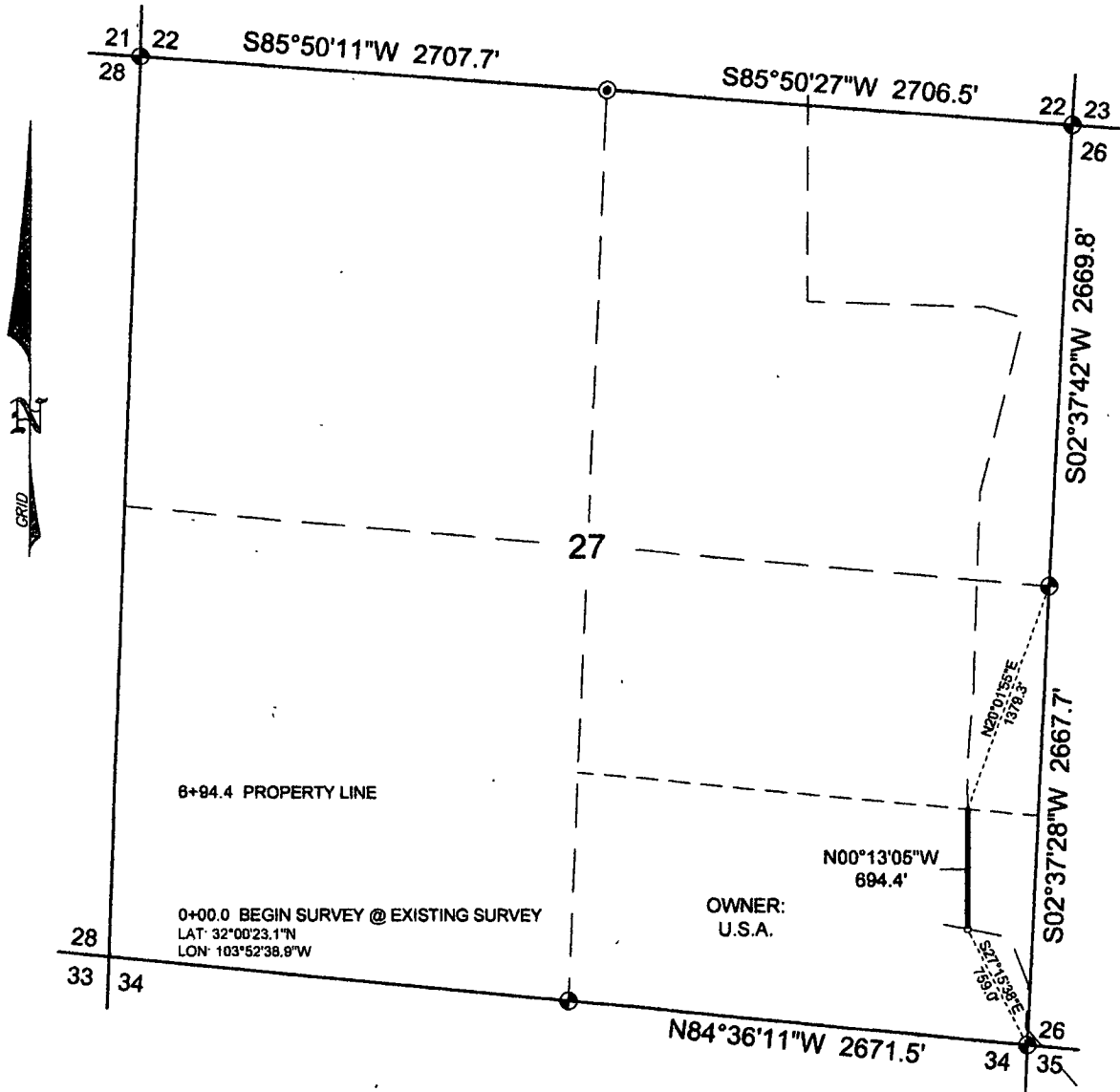

A STRIP OF LAND 30 FEET IN WIDTH AND 694.4 FEET OR 42.08 RODS IN LENGTH, SITUATED IN SECTION 27, TOWNSHIP 26 SOUTH, RANGE 29 EAST, N.M.P.M., EDDY COUNTY, NEW MEXICO, AND BEING 15 FEET LEFT AND 15 FEET RIGHT OF THE SURVEY OF CENTERLINE AS SHOWN HEREON.

- BEGIN/END OR ANGLE POINT
- ⊙ IRON PIPE W/ BRASS CAP FOUND

NOTE:

1. BASIS OF BEARING IS A TRANSVERSE MERCATOR PROJECTION OF THE NEW MEXICO STATE PLANE COORDINATE SYSTEM, EAST ZONE, NAD 83, BASED ON NGS STATION "POPE", AND DISTANCES ARE OF GRID VALUE



I, JAMES E. TOMPKINS, NEW MEXICO PROFESSIONAL SURVEYOR NO. 14729, DO HEREBY CERTIFY THAT THIS PLAT AND THE ACTUAL SURVEY ON THE GROUND UPON WHICH IT IS BASED WERE PERFORMED BY ME OR UNDER MY DIRECT SUPERVISION; THAT I AM RESPONSIBLE FOR THIS SURVEY; THAT THIS SURVEY MEETS THE MINIMUM STANDARDS FOR SURVEYING IN NEW MEXICO; AND THAT IT IS TRUE AND CORRECT TO THE BEST OF MY KNOWLEDGE AND BELIEF.

James E. Tompkins
JAMES E. TOMPKINS, N.M. P.L.S.

SURVEY DATE: 07/23/2012
JOB NO.: 48816

07/30/2012

No. 14729

DRAFT GMY
SHEET: 1 OF 1

RKI EXPLORATION & PRODUCTION
A PROPOSED PIPELINE IN
SECTION 27, T26S, R29E, N.M.P.M.,
EDDY COUNTY, NEW MEXICO



WEST TEXAS CONSULTANTS, INC.
ENGINEERS PLANNERS SURVEYORS
405 S.W. 1st Street
Andrews, TX 79714
(432) 523-2181