

UNITED STATES
DEPARTMENT OF THE INTERIOR
BUREAU OF LAND MANAGEMENT

OCD Artesia

FORM APPROVED
OMB No 1004-0137
Expires October 31, 2014

SUNDRY NOTICES AND REPORTS ON WELLS
Do not use this form for proposals to drill or to re-enter an abandoned well. Use Form 3160-3 (APD) for such proposals.

5 Lease Serial No. NM 0503 NMNM 042626
6 If Indian, Allottee or Tribe Name

SUBMIT IN TRIPLICATE – Other instructions on page 2.

1 Type of Well <input type="checkbox"/> Oil Well <input type="checkbox"/> Gas Well <input type="checkbox"/> Other		7 If Unit of CA/Agreement, Name and/or No.
2 Name of Operator Devon Energy Production Company, L.P.		8 Well Name and No. Cotton Draw 10 Fed Com 1H
3a. Address 333 W. Shendan Avenue Oklahoma City, Oklahoma 73102	3b. Phone No. (include area code) 405-228-4248	9 API Well No. 30-015-39229
4 Location of Well (Footage, Sec., T.R.M., or Survey Description) SHL 330 FSL & 2310' FEL, Sec 10, 25S-31E BHL		10 Field and Pool, or Exploratory Area Cotton Draw, Delaware, South
		11 County or Parish, State Eddy, NM

12 CHECK THE APPROPRIATE BOX(ES) TO INDICATE NATURE OF NOTICE, REPORT OR OTHER DATA

TYPE OF SUBMISSION	TYPE OF ACTION			
<input type="checkbox"/> Notice of Intent	<input type="checkbox"/> Acidize	<input type="checkbox"/> Deepen	<input type="checkbox"/> Production (Start/Resume)	<input type="checkbox"/> Water Shut-Off
<input checked="" type="checkbox"/> Subsequent Report	<input type="checkbox"/> Alter Casing	<input type="checkbox"/> Fracture Treat	<input type="checkbox"/> Reclamation	<input type="checkbox"/> Well Integrity
<input type="checkbox"/> Final Abandonment Notice	<input type="checkbox"/> Casing Repair	<input type="checkbox"/> New Construction	<input type="checkbox"/> Recomplete	<input checked="" type="checkbox"/> Other <u>Completion Rpt</u>
	<input type="checkbox"/> Change Plans	<input type="checkbox"/> Plug and Abandon	<input type="checkbox"/> Temporarily Abandon	
	<input type="checkbox"/> Convert to Injection	<input type="checkbox"/> Plug Back	<input type="checkbox"/> Water Disposal	

13 Describe Proposed or Completed Operation. Clearly state all pertinent details, including estimated starting date of any proposed work and approximate duration thereof. If the proposal is to deepen directionally or recompleat horizontally, give subsurface locations and measured and true vertical depths of all pertinent markers and zones. Attach the Bond under which the work will be performed or provide the Bond No. on file with BLM/BIA. Required subsequent reports must be filed within 30 days following completion of the involved operations. If the operation results in a multiple completion or recompleat in a new interval, a Form 3160-4 must be filed once testing has been completed. Final Abandonment Notices must be filed only after all requirements, including reclamation, have been completed and the operator has determined that the site is ready for final inspection.)

4/24/2012 - 6/19/2012

MIRU. ND Wellhead. NU BOP. Test 1000 psi, held 15 min. RIH, picking up tubing. Tag PBTD @ 12,717'. Run CBL. TOC @ 4500'. Perforate from 8376' to 12,754' @ 6 spf, (180 holes). Frac 8376' to 12,754' in 6 stages. Frac Totals: 1,175,500# 20/40 white sand, 58,700# 100 Mesh white sand, 9000 gals 7.5% HCL, 416,280# Super LC sand. RIH w/ESP pump and tbg. Land 2-7/8" tbg @ 7848'. Turn well to production.

Accepted for record
NMOC

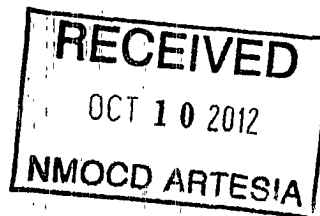

14 I hereby certify that the foregoing is true and correct Name (Printed/Typed) Patti Riechers		Title Regulatory Specialist
Signature <i>Patti Riechers</i>		Date 09/20/2012

THIS SPACE FOR FEDERAL OR STATE OFFICE USE

Approved by	Title
Conditions of approval, if any, are attached. Approval of this notice does not warrant or certify that the applicant holds legal or equitable title to those rights in the subject lease which would entitle the applicant to conduct operations thereon.	Office

Title 18 U.S.C. Section 1001 and Title 43 U.S.C. Section 1212, make it a crime for any person knowingly and willfully to make to any department or agency of the United States any false, fictitious or fraudulent statements or representations as to any matter within its jurisdiction.

(Instructions on page 2)

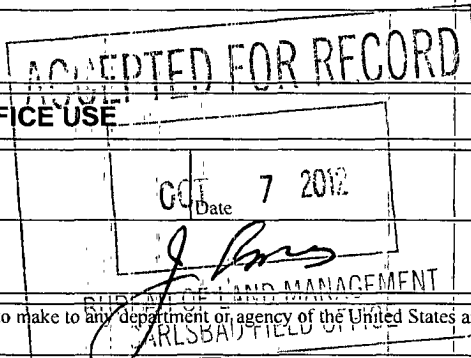

District I

1625 N. French Dr., Hobbs, NM 88240

District II

1301 W. Grand Avenue, Artesia, NM 88210

District III

1000 Rio Drazos Rd., Aztec, NM 87410

District IV

1220 S. St. Francis Dr., Santa Fe, NM 87505

State of New Mexico
Energy, Minerals & Natural Resources Department
OIL CONSERVATION DIVISION

1220 South St. Francis Dr.
Santa Fe, NM 87505

RECEIVED

OCT 10 2012

Form C-102

Revised October 15, 2009

Submit one copy to appropriate
District Office

☐ AMENDED REPORT**WELL LOCATION AND ACREAGE DEDICATION PLAT**

¹ API Number 30-015-39229	² Pool Code 96757	³ Pool Name Cotton Draw; Delaware, South
⁴ Property Code 38223	⁵ Property Name Cotton Draw 10 Fed Com	⁶ Well Number 1H
⁷ OGRID No. 6137	⁸ Operator Name DEVON ENERGY PRODUCTION COMPANY, L.P.	⁹ Elevation 3375.6

¹⁰ Surface Location

UL or lot no.	Section	Township	Range	Lot Idn	Feet from the	North/South line	Feet from the	East/West line	County
O	10	25 S	31 E		330	SOUTH	2310	EAST	EDDY

¹¹ Bottom Hole Location If Different From Surface

UL or lot no.	Section	Township	Range	Lot Idn	Feet from the	North/South line	Feet from the	East/West line	County
B	10	25 S	31 E		325	NORTH	1973	EAST	EDDY

¹² Dedicated Acres 1.60	¹³ Joint or Infill	¹⁴ Consolidation Code	¹⁵ Order No.
---------------------------------------	-------------------------------	----------------------------------	-------------------------

No allowable will be assigned to this completion until all interests have been consolidated or a non-standard unit has been approved by the division.

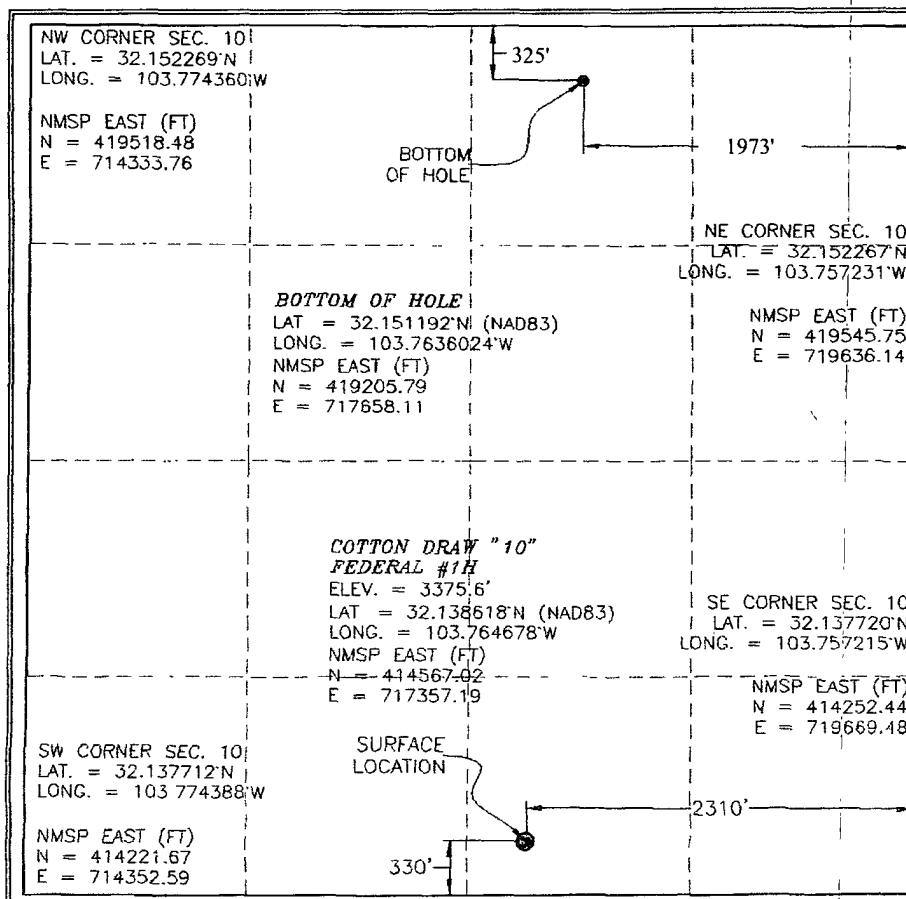
¹⁷ OPERATOR CERTIFICATION

I hereby certify that the information contained herein is true and complete to the best of my knowledge and belief, and that this organization either owns a working interest or unleased mineral interest in the land including the proposed bottom hole location or has a right to drill this well at this location pursuant to a contract with an owner of such a mineral or working interest, or to a voluntary pooling agreement or a compulsory pooling order heretofore entered by the division.

Patti Riechers 9/20/2012
Signature Date

Printed Name

Patti Riechers, Regulatory Specialist

¹⁸ SURVEYOR CERTIFICATION

I hereby certify that the well location shown on this plat was plotted from field notes of actual surveys made by me or under my supervision, and that the same is true and correct to the best of my belief.

FEBRUARY 14, 2012

Date of Survey

Signature and Seal of Professional Surveyor

Certificate Number 611 MONTE JARAMILLO, PLS 12797

SURVEY NO. 238-R1