

UNITED STATES
DEPARTMENT OF THE INTERIOR
BUREAU OF LAND MANAGEMENT

OCD Artesia

FORM APPROVED
OMB No. 1004-0137
Expires March 31, 2007

SUNDRY NOTICES AND REPORTS ON WELLS

Do not use this form for proposals to drill or to re-enter an abandoned well. Use Form 3160-3 (APD) for such proposals.

SUBMIT IN TRIPLICATE- Other instructions on reverse side.1 Type of Well
☒ Oil Well ☐ Gas Well ☐ Other2 Name of Operator
Caza Operating, LLC3a Address
200 North Loraine, Suite 1550, Midland, Texas 797013b Phone No. (include area code)
432 682 74244 Location of Well (Footage, Sec, T., R., M., or Survey Description)
252' FNL & 1900 FEL, Sec 27, T-23-S, R-27-E

5 Lease Serial No

NM-112915 SL = VB 1139

6 If Indian, Allottee or Tribe Name.

7 If Unit or CA/Agreement, Name and/or No

NM 28667 128667

8 Well Name and No

Forehand Ranch 27 State Com # 1H

9 API Well No

30 015 39844

10 Field and Pool, or Exploratory Area

Wildcat, Bone Spring

11 County or Parish, State

Eddy County, New Mexico

12. CHECK APPROPRIATE BOX(ES) TO INDICATE NATURE OF NOTICE, REPORT, OR OTHER DATA

TYPE OF SUBMISSION	TYPE OF ACTION			
<input type="checkbox"/> Notice of Intent	<input type="checkbox"/> Acidize	<input type="checkbox"/> Deepen	<input type="checkbox"/> Production (Start/Resume)	<input type="checkbox"/> Water Shut-Off
<input checked="" type="checkbox"/> Subsequent Report	<input type="checkbox"/> Alter Casing	<input type="checkbox"/> Fracture Treat	<input type="checkbox"/> Reclamation	<input type="checkbox"/> Well Integrity
<input type="checkbox"/> Final Abandonment Notice	<input type="checkbox"/> Casing Repair	<input type="checkbox"/> New Construction	<input type="checkbox"/> Recomplete	<input checked="" type="checkbox"/> Other Test Surface Csg
	<input type="checkbox"/> Change Plans	<input type="checkbox"/> Plug and Abandon	<input type="checkbox"/> Temporarily Abandon	
	<input type="checkbox"/> Convert to Injection	<input type="checkbox"/> Plug Back	<input type="checkbox"/> Water Disposal	

13. Describe Proposed or Completed Operation (clearly state all pertinent details, including estimated starting date of any proposed work and approximate duration thereof. If the proposal is to deepen directionally or recompleate horizontally, give subsurface locations and measured and true vertical depths of all pertinent markers and zones. Attach the Bond under which the work will be performed or provide the Bond No. on file with BLM/BIA. Required subsequent reports shall be filed within 30 days following completion of the involved operations. If the operation results in a multiple completion or recompleation in a new interval, a Form 3160-4 shall be filed once testing has been completed. Final Abandonment Notices shall be filed only after all requirements, including reclamation, have been completed, and the operator has determined that the site is ready for final inspection.)

10-4-2012_ RIH w/ 13-3/8" Packer to 407 ft. Test Casing to 1500 psi for 30 minutes. Okay.

Release Packer. POH. Continue working on BOPE post rig walk through.

Chart Attached.

Accepted 10/30/12
Accepted for record
NMOCD

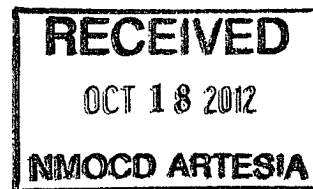
14 I hereby certify that the foregoing is true and correct
Name (Printed/Typed)

Richard L. Wright

Title Operation Manager

Signature

Date 10-5-2012

THIS SPACE FOR FEDERAL OR STATE OFFICE USE

Approved by

Title

Conditions of approval, if any, are attached. Approval of this notice does not warrant or certify that the applicant holds legal or equitable title to those rights in the subject lease which would entitle the applicant to conduct operations thereon.

Office

ACCEPTED FOR RECORD

OCT 17 2012

WESLEY W. INGRAM
PETROLEUM ENGINEER

Title 18 USC Section 1001 and Title 43 USC Section 1212, make it a crime for any person knowingly and willfully to make to any department or agency of the United States any false, fictitious or fraudulent statements or representations as to any matter within its jurisdiction.

(Instructions on page 2)

5 PRINTED BY U.S.A. 6 PM

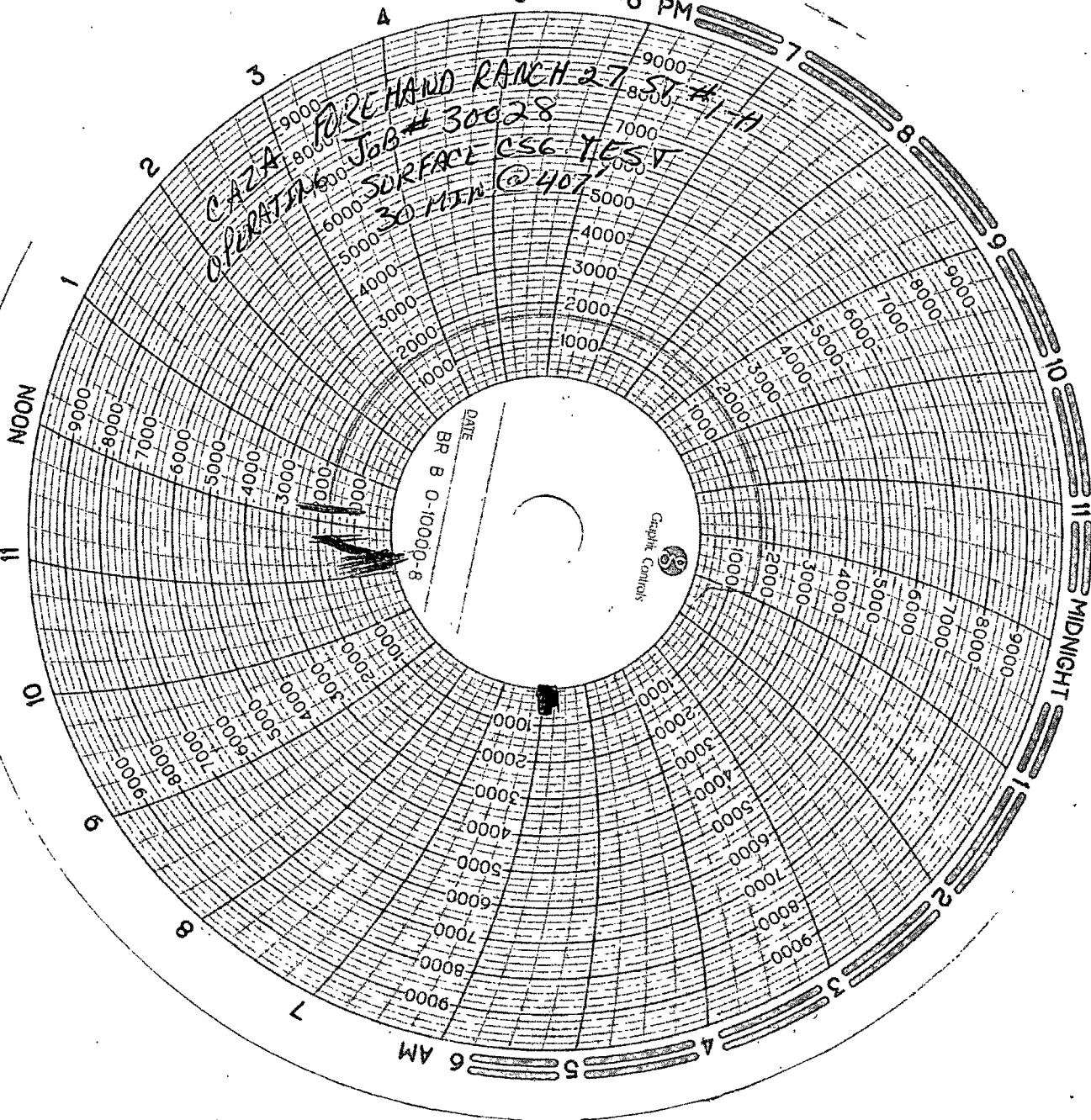

CAZA FOREHAND RANCH 27 ST # 1-11
OPERATING JOB # 30028
SURFACE CSG TEST
30 MIN @ 407

DATE

BR B 0-10000-8

