

Submit 3 Copies To Appropriate District Office
District I
1625 N. French Dr., Hobbs, NM 88240
District II
1301 W. Grand Ave., Artesia, NM 88210
District III
1000 Rio Brazos Rd., Aztec, NM 87410
District IV
1220 S. St. Francis Dr., Santa Fe, NM 87505

State of New Mexico
Energy, Minerals and Natural Resources

Form C-103
June 19, 2008

OIL CONSERVATION DIVISION
1220 South St. Francis Dr.
Santa Fe, NM 87505

WELL API NO. 30-005-64157
5. Indicate Type of Lease STATE <input checked="" type="checkbox"/> FEE <input type="checkbox"/>
6 State Oil & Gas Lease No. VO-8113
7. Lease Name or Unit Agreement Name Lear State Com
8 Well Number 1
9 OGRID Number 013837
10. Pool Name or Wildcat Lone Wolf; San Andres, South
11. Elevation (Show whether DR, RKB, RT, GR etc) 3769' GR

SUNDRY NOTICES AND REPORTS ON WELLS (DO NOT USE THIS FORM FOR PROPOSALS TO DRILL OR TO DEEPEN OR PLUG BACK TO A DIFFERENT RESERVOIR, USE "APPLICATION FOR PERMIT" (FORM C-101) FOR SUCH PROPOSALS.)	
1. Type of Well: Oil Well <input checked="" type="checkbox"/> Gas Well <input type="checkbox"/> Other <input type="checkbox"/>	
2. Name of Operator Mack Energy Corporation	
3. Address of Operator P.O. Box 960 Artesia, NM 88210	
4 Well Location Unit Letter <u>M</u> <u>355</u> feet from the <u>South</u> line and <u>355</u> feet from the <u>West</u> line Section <u>10</u> Township <u>14S</u> Range <u>29E</u> NMPM County <u>Chaves</u>	
11. Elevation (Show whether DR, RKB, RT, GR etc) 3769' GR	

12. Check Appropriate Box to Indicate Nature of Notice, Report or Other Data

NOTICE OF INTENTION TO:		SUBSEQUENT REPORT OF:	
PERFORM REMEDIAL WORK <input type="checkbox"/>	PLUG AND ABANDON <input type="checkbox"/>	REMEDIALWORK <input type="checkbox"/>	ALTERING CASING <input type="checkbox"/>
TEMPORARILY ABANDON <input type="checkbox"/>	CHANGE PLANS <input type="checkbox"/>	COMMENCE DRILLING OPNS <input type="checkbox"/>	P AND A <input type="checkbox"/>
PULL OR ALTER CASING <input type="checkbox"/>	MULTIPLE COMPL <input type="checkbox"/>	CASING/CEMENT JOB <input type="checkbox"/>	
DOWNHOLE COMMINGLE <input type="checkbox"/>			
OTHER: Build Fresh Water Frac Pit <input checked="" type="checkbox"/>		OTHER: <input type="checkbox"/>	

13. Describe proposed or completed operations. (Clearly state all pertinent details, and give pertinent dates, including estimated date of starting any proposed work). SEE RULE 1103. For Multiple Completions: Attach wellbore diagram of proposed completion or recompletion.

Mack Energy Corporation proposes to Build and Maintain a Fresh Water Frac Pit at this location See attached Plat.

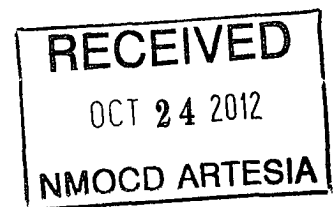

Spud Date:

Rig Release Date:

I hereby certify that the information above is true and complete to the best of my knowledge and belief.

SIGNATURE Jerry W. Sherrell TITLE Production Clerk DATE 10/23/12

Type or print name Jerry W. Sherrell E-mail address: jerrys@mec.com PHONE: (575)748-1288

For State Use Only

APPROVED BY: ADade TITLE Dist # Supervisor DATE 10/30/12

Conditions of Approval (if any):

LEAR STATE COM #1 FRAC POND
MACK ENERGY CORPORATION
IN THE S/2 SW/4 SW/4 OF
SECTION 10, TOWNSHIP 14 SOUTH, RANGE 29 EAST, N.M.P.M.
CHAVES COUNTY, STATE OF NEW MEXICO

OCTOBER 4, 2012

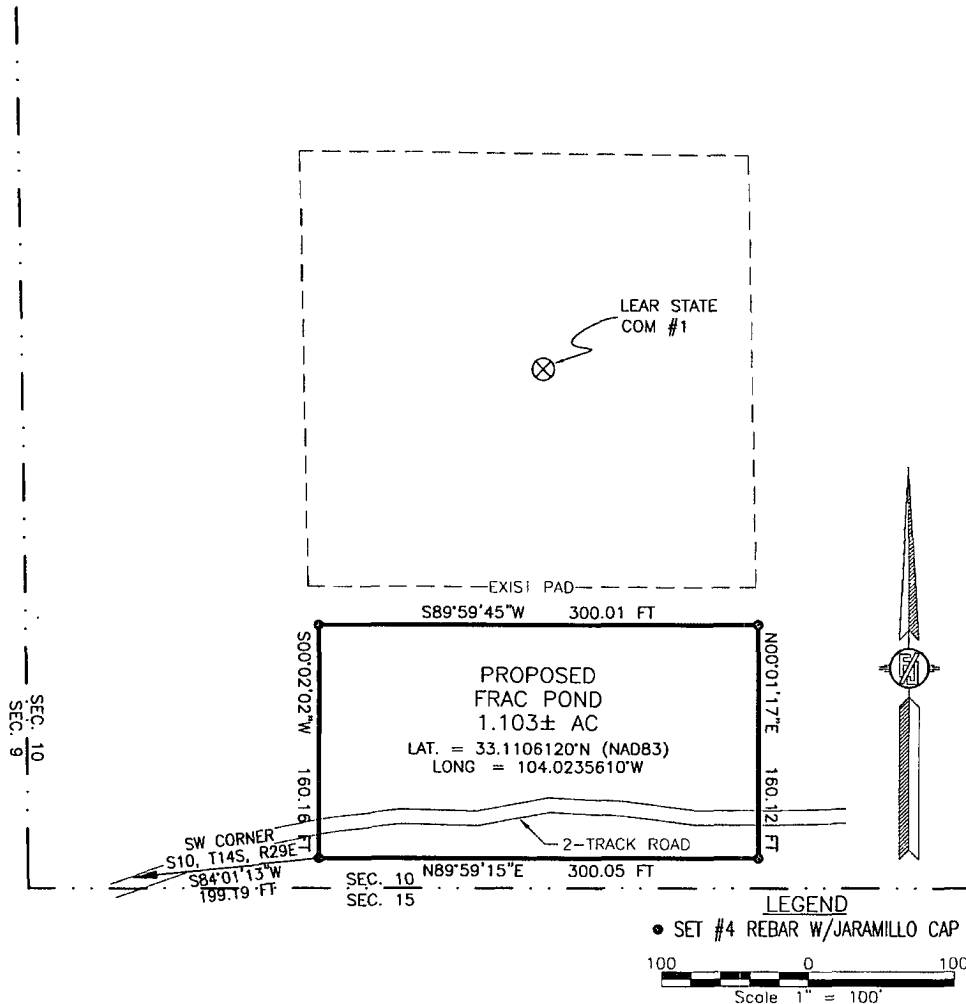

DESCRIPTION

A CERTAIN PIECE OR PARCEL OF LAND AND REAL ESTATE LYING IN THE S/2 SW/4 SW/4 OF SECTION 10, TOWNSHIP 14 SOUTH, RANGE 29 EAST, N.M.P.M., CHAVES COUNTY, NEW MEXICO.

BEGINNING AT THE SOUTHWEST CORNER OF THE PARCEL, WHENCE THE SOUTHWEST CORNER OF SECTION 10, TOWNSHIP 14 SOUTH, RANGE 29 EAST, N.M.P.M. BEARS S84°01'13"W, A DISTANCE OF 199.19 FEET;
THENCE N89°59'15"E A DISTANCE OF 300.05 FEET TO THE SOUTHEAST CORNER OF THE PARCEL;
THENCE N00°01'17"E A DISTANCE OF 160.12 FEET TO THE NORTHEAST CORNER OF THE PARCEL;
THENCE S89°59'45"W A DISTANCE OF 300.01 FEET TO THE NORTHWEST CORNER OF THE PARCEL;
THENCE S00°02'02"W A DISTANCE OF 160.16 FEET TO THE SOUTHWEST CORNER OF THE PARCEL, THE POINT OF BEGINNING;
CONTAINING 1.103 ACRES MORE OR LESS.

SURVEYOR CERTIFICATE

I, FILMON F. JARAMILLO, A NEW MEXICO PROFESSIONAL SURVEYOR NO. 12797, HEREBY CERTIFY THAT I HAVE CONDUCTED AND AM RESPONSIBLE FOR THIS SURVEY, THAT THIS SURVEY IS TRUE AND CORRECT TO THE BEST OF MY KNOWLEDGE AND BELIEF, AND THAT THIS SURVEY AND PLAT MEET THE MINIMUM STANDARDS FOR LAND SURVEYING IN THE STATE OF NEW MEXICO.

IN WITNESS WHEREOF, THIS CERTIFICATE IS EXECUTED AT CARLSBAD, NEW MEXICO, THIS 18 DAY OF OCTOBER 2012

GENERAL NOTES

- 1.) THE INTENT OF THIS SURVEY IS TO ACQUIRE A BUSINESS LEASE FOR THE PURPOSE OF BUILDING A FRAC. POND
- 2.) BASIS OF BEARING IS NEW MEXICO STATE PLANE EAST ZONE

SURVEY NO. 1301 1-3

MADRON SURVEYING, INC. 301 SOUTH CANAL
(575) 234-3341 CARLSBAD, NEW MEXICO

MADRON SURVEYING INC.
301 SOUTH CANAL
CARLSBAD, NEW MEXICO 88220
Phone (575) 234-3341

LEAR STATE COM #1 FRAC POND

MACK ENERGY CORPORATION

IN THE S/2 SW/4 SW/4 OF

SECTION 10, TOWNSHIP 14 SOUTH, RANGE 29 EAST, N.M.P.M.
CHAVES COUNTY, STATE OF NEW MEXICO

OCTOBER 4, 2012

QUAD MAP

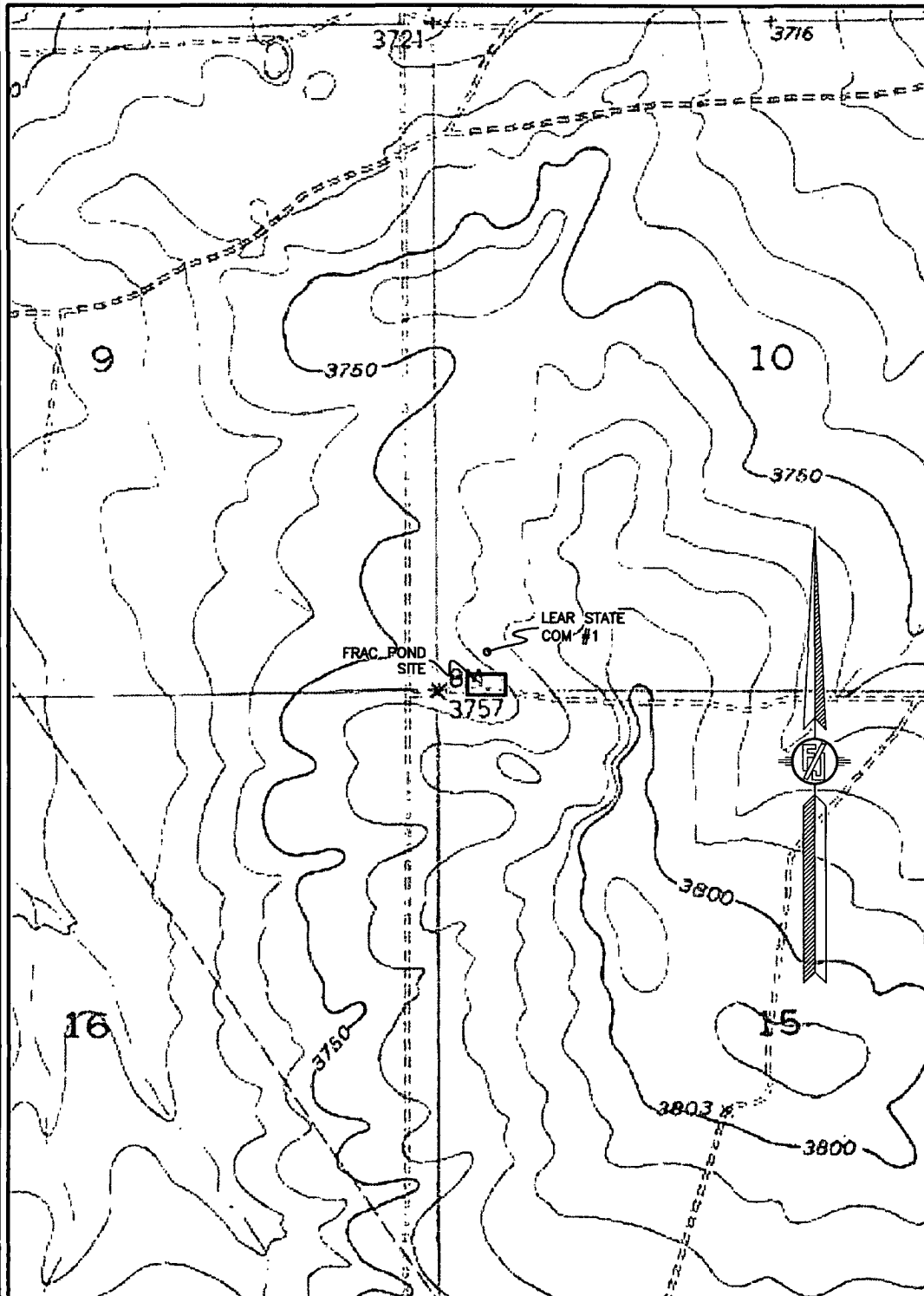

SURVEY NO. 1301 2-3

MADRON SURVEYING, INC. 301 SOUTH CANAL CARLSBAD, NEW MEXICO
(575) 234-3341

LEAR STATE COM #1 FRAC POND

MACK ENERGY CORPORATION

IN THE S/2 SW/4 SW/4 OF
SECTION 10, TOWNSHIP 14 SOUTH, RANGE 29 EAST, N.M.P.M.
CHAVES COUNTY, STATE OF NEW MEXICO

OCTOBER 4, 2012

AERIAL PHOTO

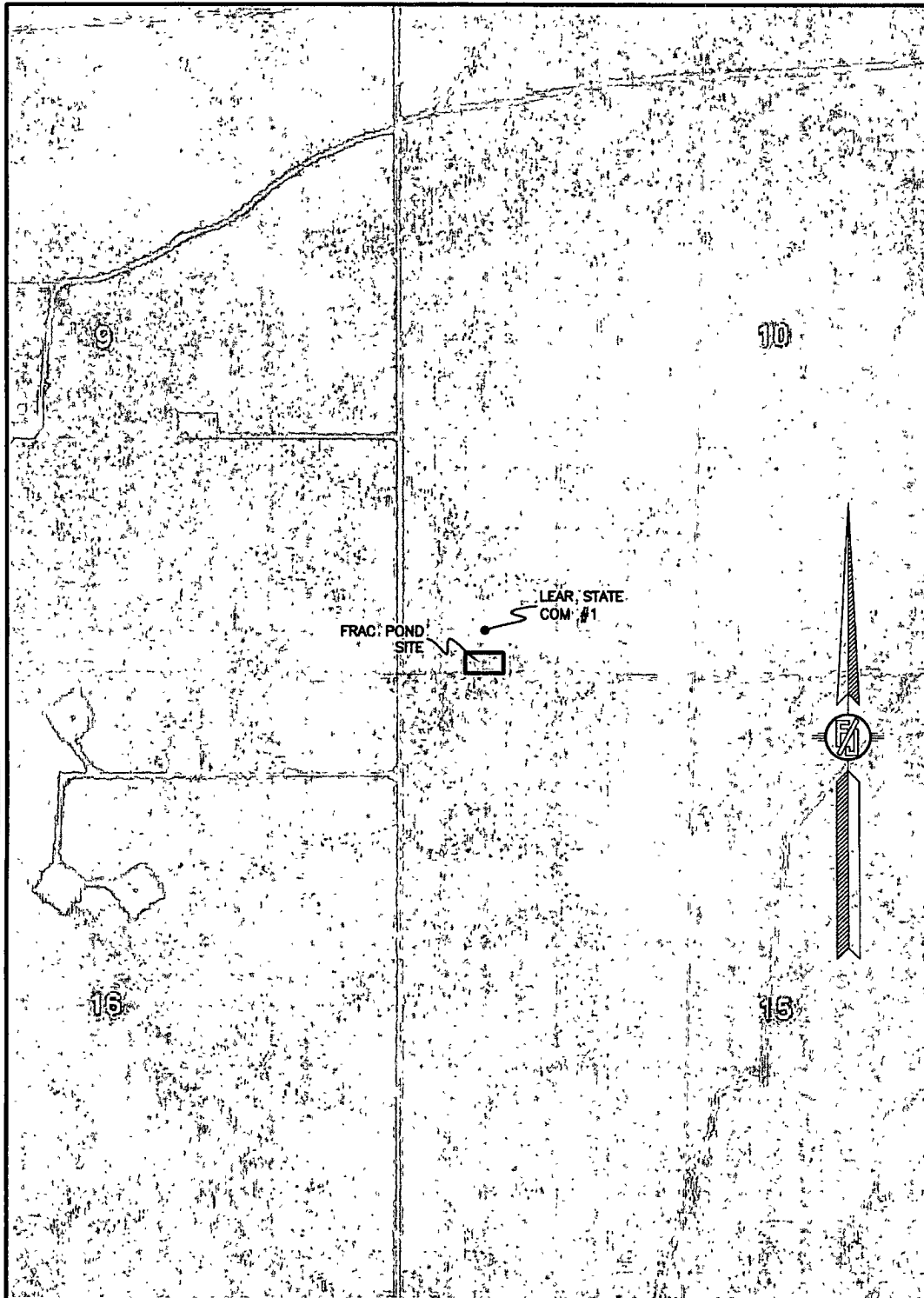

SURVEY NO. 1301 3-3

MADRON SURVEYING, INC. 301 SOUTH CANAL CARLSBAD, NEW MEXICO
(575) 234-3341