

Submit 3 Copies To Appropriate District Office  
District I  
1625 N French Dr., Hobbs, NM 88240  
District II  
1301 W. Grand Ave., Artesia, NM 88210  
District III  
1000 Rio Brazos Rd., Aztec, NM 87410  
District IV  
1220 S St. Francis Dr., Santa Fe, NM 87505

State of New Mexico  
Energy, Minerals and Natural Resources

Form C-103  
May 27, 2004

OIL CONSERVATION DIVISION  
1220 South St. Francis Dr.  
Santa Fe, NM 87505

|   |
|---|
| WELL API NO.<br>30-015-34120  |
| 5. Indicate Type of Lease<br>STATE <input checked="" type="checkbox"/> FEE <input type="checkbox"/> |
| 6. State Oil & Gas Lease No.  |

SUNDRY NOTICES AND REPORTS ON WELLS

(DO NOT USE THIS FORM FOR PROPOSALS TO DRILL OR TO DEEPEN OR PLUG BACK TO A DIFFERENT RESERVOIR USE "APPLICATION FOR PERMIT" (FORM C-101) FOR SUCH PROPOSALS.)

1. Type of Well: Oil Well ☒ Gas Well ☐ Other ☐

|  |
|--|
| 7. Lease Name or Unit Agreement Name<br>CP STATE |
|--|

|                       |
|-----------------------|
| 8. Well Number<br>001 |
|-----------------------|

|   |                           |
|---|---------------------------|
| 2. Name of Operator<br>Cimarex Energy Co. of Colorado | 9. OGRID Number<br>162683 |
|---|---------------------------|

|  |   |
|--|---|
| 3. Address of Operator<br>600 N. Marienfeld, Ste. 600; Midland, TX 79701 | 10. Pool name or Wildcat<br>Empire; Morrow, South |
|--|---|

|   |
|---|
| 4. Well Location<br>SHL Unit Letter P : 1310 feet from the South line and 660 feet from the East line<br>Section 19 Township 17S Range 29E NMPM County Eddy |
|---|

|   |
|---|
| 11. Elevation (Show whether DR, RKB, RT, GR, etc.)<br>3655 GR |
|---|

Pit or Below-grade Tank Application ☐ or Closure ☐

Pit type \_\_\_\_\_ Depth to Groundwater \_\_\_\_\_ Distance from nearest fresh water well \_\_\_\_\_ Distance from nearest surface water \_\_\_\_\_

Pit Liner Thickness: \_\_\_\_\_ Below-Grade Tank: Volume \_\_\_\_\_ bbls; Construction Material \_\_\_\_\_

12. Check Appropriate Box to Indicate Nature of Notice, Report or Other Data

NOTICE OF INTENTION TO:

PERFORM REMEDIAL WORK ☐ PLUG AND ABANDON ☐  
TEMPORARILY ABANDON ☐ CHANGE PLANS ☐  
PULL OR ALTER CASING ☐ MULTIPLE COMPL ☐  
OTHER: ☐

SUBSEQUENT REPORT OF:

REMEDIAL WORK ☐ ALTERING CASING ☐  
COMMENCE DRILLING OPNS ☐ P AND A ☐  
CASING/CEMENT JOB ☐  
OTHER: MIT ☒

13. Describe proposed or completed operations. (Clearly state all pertinent details, and give pertinent dates, including estimated date of starting any proposed work). SEE RULE 1103. For Multiple Completions: Attach wellbore diagram of proposed completion or recompletion.

10/31/12. MIRU. Load csg w/ 2 bbls fluid. Test to 500# for 30 mins. Okay. Chart attached. Notified Mr. Hinge, NMOCD, prior to testing. Received verbal approval.

Temporary Abandoned Status Approved  
Until 11/15/2013

LAST PROD 6/1/2008  
TA STATUS EXPIRED 10/14/12

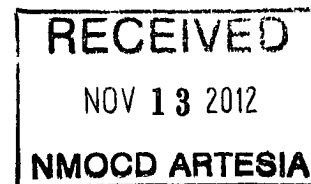

I hereby certify that the information above is true and complete to the best of my knowledge and belief. I further certify that any pit or below-grade tank has been/will be constructed or closed according to NMOCD guidelines ☐, a general permit ☐ or an (attached) alternative OCD-approved plan ☐.

SIGNATURE Paula Brunson TITLE Regulatory Analyst DATE November 9, 2012

Type or print name Paula Brunson email address: pbrunson@cimarex.com Telephone No. 432-571-7848

For State Use Only

APPROVED BY: Richard Niles TITLE COMPLIANCE OFFICER DATE 11/15/12  
Conditions of Approval (if any):

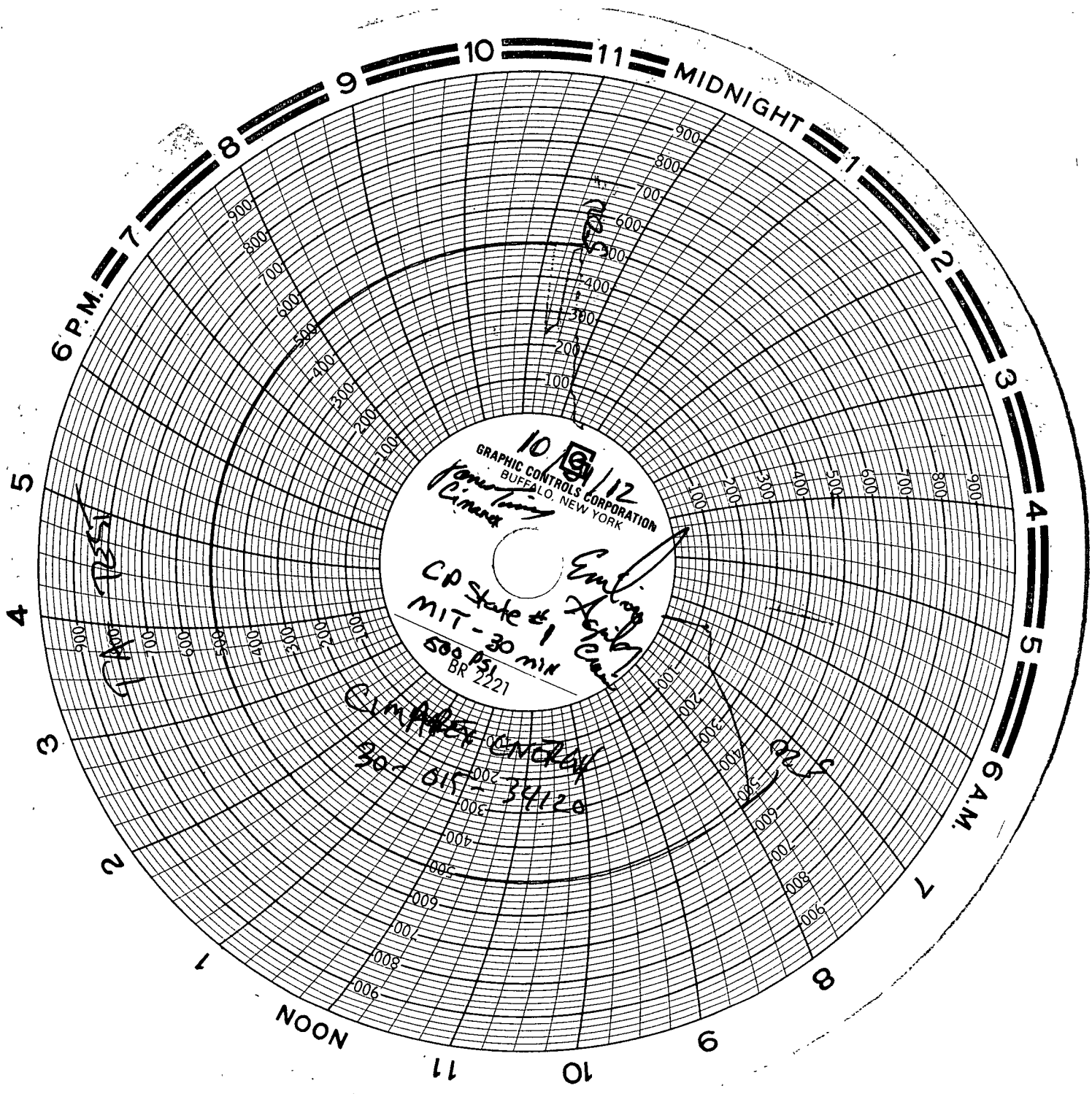

10/15/12  
GRAPHIC CONTROLS CORPORATION  
BUFFALO, NEW YORK  
CP State #1  
MIT-30 min  
BR 2221

Emil  
H. J. G. G.  
30-615-34120  
CLM. P. 2221