

Submit 3 Copies To Appropriate District Office  
District I  
1625 N. French Dr., Hobbs, NM 88240  
District II  
1301 W. Grand Ave., Artesia, NM 88210  
District III  
1000 Rio Brazos Rd., Aztec, NM 87410  
District IV  
1220 S. St. Francis Dr., Santa Fe, NM 87505

State of New Mexico  
Energy, Minerals and Natural Resources

Form C-103  
May 27, 2004

OIL CONSERVATION DIVISION  
1220 South St. Francis Dr.  
Santa Fe, NM 87505

WELL API NO. 30-015-26463
5. Indicate Type of Lease STATE <input checked="" type="checkbox"/> FEE <input type="checkbox"/>
6. State Oil & Gas Lease No.
7. Lease Name or Unit Agreement Name State 2
8. Well Number 5
9. OGRID Number 215758
10. Pool name or Wildcat Shugart (YTS-7RVS-QN-GB)
11. Elevation (Show whether DR, RKB, RT, GR, etc.) 3409' GR

SUNDRY NOTICES AND REPORTS ON WELLS  
(DO NOT USE THIS FORM FOR PROPOSALS TO DRILL OR TO DEEPEN OR PLUG BACK TO A DIFFERENT RESERVOIR. USE "APPLICATION FOR PERMIT" (FORM C-101) FOR SUCH PROPOSALS.)  
1. Type of Well: Oil Well ☐ Gas Well ☐ Other ☐ Injection

2. Name of Operator  
Pecos Production Company

3. Address of Operator  
400 W. Illinois, Suite 1070, Midland, TX 79701

4. Well Location  
Unit Letter M : 660' feet from the South line and 330' feet from the West line  
Section 2 Township 19S Range 30E NMPM Eddy County

11. Elevation (Show whether DR, RKB, RT, GR, etc.)  
3409' GR

Pit or Below-grade Tank Application ☐ or Closure ☐  
Pit type \_\_\_\_\_ Depth to Groundwater \_\_\_\_\_ Distance from nearest fresh water well \_\_\_\_\_ Distance from nearest surface water \_\_\_\_\_  
Pit Liner Thickness: \_\_\_\_\_ mil Below-Grade Tank: Volume \_\_\_\_\_ bbls; Construction Material \_\_\_\_\_

12. Check Appropriate Box to Indicate Nature of Notice, Report or Other Data

NOTICE OF INTENTION TO:	SUBSEQUENT REPORT OF:
PERFORM REMEDIAL WORK <input type="checkbox"/>	REMEDIAL WORK <input type="checkbox"/>
TEMPORARILY ABANDON <input type="checkbox"/>	ALTERING CASING <input type="checkbox"/>
PULL OR ALTER CASING <input type="checkbox"/>	COMMENCE DRILLING OPNS. <input type="checkbox"/>
PLUG AND ABANDON <input type="checkbox"/>	P AND A <input type="checkbox"/>
CHANGE PLANS <input type="checkbox"/>	CASING/CEMENT JOB <input type="checkbox"/>
MULTIPLE COMPL <input type="checkbox"/>	OTHER: Convert to Injection <input checked="" type="checkbox"/>
OTHER: <input type="checkbox"/>	

13. Describe proposed or completed operations. (Clearly state all pertinent details, and give pertinent dates, including estimated date of starting any proposed work). SEE RULE 1103. For Multiple Completions: Attach wellbore diagram of proposed completion or recompletion.

4/15/05- POOH LD production equipment.  
4/18/05- RIH w/2 7/8" J-55 IPC 8rd tbg, x-over & 5 1/2" pkr set @ 2850'. Test tbg to 3000 psi & csg to 500 psi.  
4/19/05- Ran MIT test. Installed injection equipment & ready for injection.

R-12268

I hereby certify that the information above is true and complete to the best of my knowledge and belief. I further certify that any pit or below-grade tank has been/will be constructed or closed according to NMOCD guidelines ☐, a general permit ☐ or an (attached) alternative OCD-approved plan ☐.

SIGNATURE Dora Lara TITLE Engr Asst DATE 4-21-05

Type or print name Dora Lara E-mail address: dorab@pecosproduction.com Telephone No. 432-620-8480

For State Use Only

APPROVED BY: [Signature] TITLE Dep't Insp DATE 5-6-05

Conditions of Approval (if any)

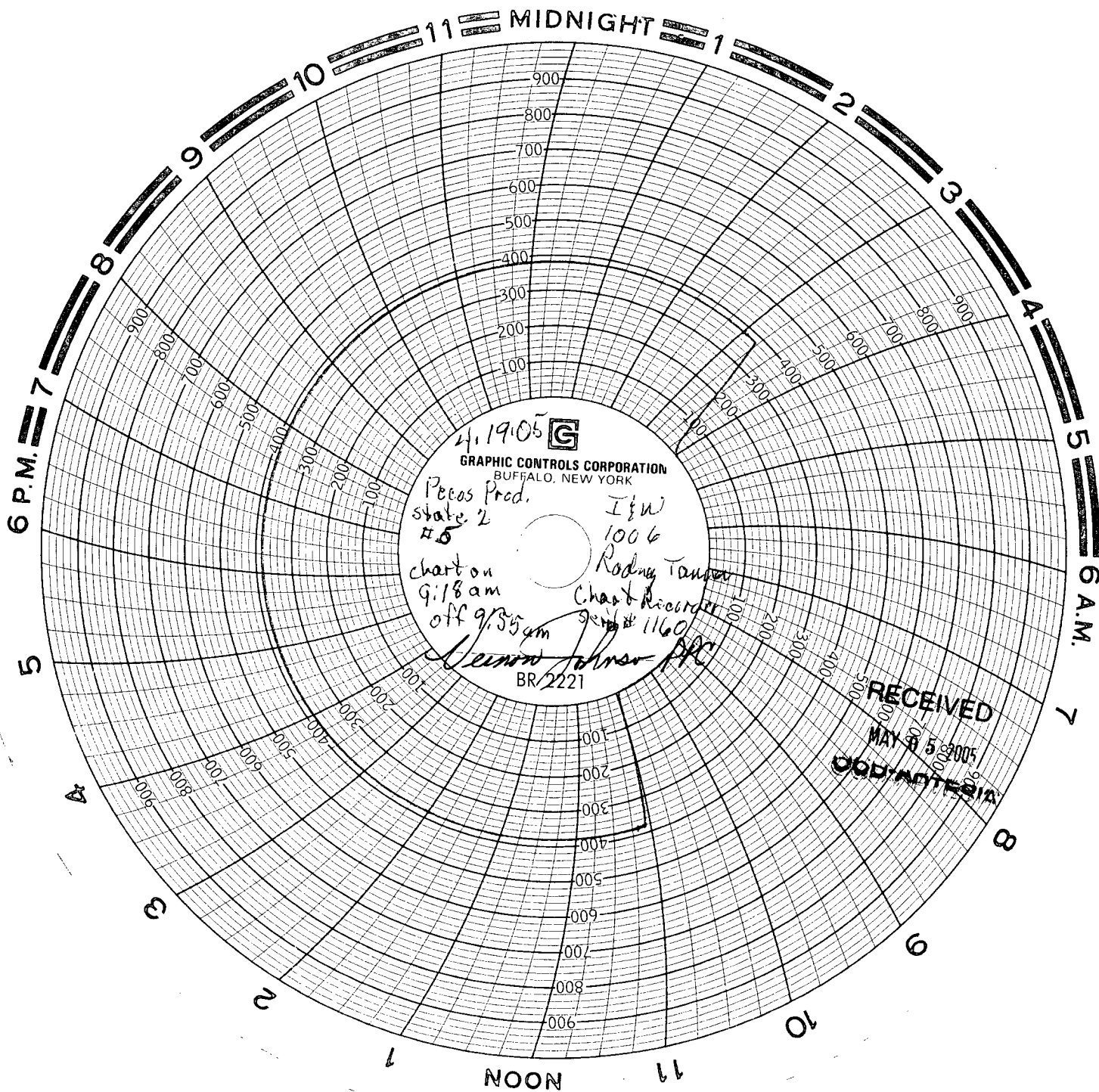

RECEIVED  
MAY 31 5 2005  
ODD ANTENNA