

N.M. Oil Cons. DIV-Dist. 2  
1301 W. Grand Avenue  
Artesia, N.M. 88210

Form 3160-3  
(April 2004)

FORM APPROVED  
OMB No. 1004-0137  
Expires March 31, 2007

UNITED STATES  
DEPARTMENT OF THE INTERIOR  
BUREAU OF LAND MANAGEMENT

APPLICATION FOR PERMIT TO DRILL OR REENTER

1a. Type of work: <input checked="" type="checkbox"/> DRILL <input type="checkbox"/> REENTER		5. Lease Serial No. NMLC-065478B
1b. Type of Well: <input checked="" type="checkbox"/> Oil Well <input type="checkbox"/> Gas Well <input type="checkbox"/> Other <input checked="" type="checkbox"/> Single Zone <input type="checkbox"/> Multiple Zone		6. If Indian, Allottee or Tribe Name
2. Name of Operator Devon Energy Production Company, LP 6137		7. If Unit or CA Agreement, Name and No.
3a. Address 20 North Broadway Oklahoma City, Oklahoma 73102-8260	3b. Phone No. (include area code) 405-552-8198	8. Lease Name and Well No. A 19506 Falcon 3 D Federal 26
4. Location of Well (Report location clearly and in accordance with any State requirements.) At surface NWNW 890FNL 280 FWL At proposed prod. zone NWNW 890FNL 280 FWL		9. API Well No. 30-015-34190
10. Field and Pool, or Exploratory Red Lake; Glorieta-Yeso NE 96836		11. Sec., T. R. M. or Blk. and Survey or Area Sec. 3 18S 27E, Unit D
14. Distance in miles and direction from nearest town or post office* Approximately 5 miles Southeast of Artesia NM		12. County or Parish Eddy County
15. Distance from proposed* location to nearest property or lease line, ft. (Also to nearest drig. unit line, if any)		13. State NM
16. No. of acres in lease 40 acres		17. Spacing Unit dedicated to this well
18. Distance from proposed location* to nearest well, drilling, completed, applied for, on this lease, ft.		20. BLM/BIA Bond No. on file RECEIVED JUL 05 2005 OCD-ARTESIA
21. Elevations (Show whether DF, KDB, RT, GL, etc.) 3554' GL		22. Approximate date work will start* 07/01/2005
23. Estimated duration 30 days		

24. Attachments

The following, completed in accordance with the requirements of Onshore Oil and Gas Order No. 1, shall be attached to this form:

- Well plat certified by a registered surveyor.
- A Drilling Plan.
- A Surface Use Plan (if the location is on National Forest System Lands, the SUPO shall be filed with the appropriate Forest Service Office).
- Bond to cover the operations unless covered by an existing bond on file (see Item 20 above).
- Operator certification
- Such other site specific information and/or plans as may be required by the authorized officer.

25. Signature 	Name (Printed/Typed) Norvella Adams	Date 05/24/2005
Title Sr. Staff Eng. Tech		

Approved by (Signature) /s/ Joe G. Lara	Name (Printed/Typed) /s/ Joe G. Lara	Date JUL 01 2005
Title FIELD MANAGER		Office CARLSBAD FIELD OFFICE

Application approval does not warrant or certify that the applicant holds legal or equitable title to those rights in the subject lease which would entitle the applicant to conduct operations thereon.  
Conditions of approval, if any, are attached.

APPROVAL FOR 1 YEAR

Title 18 U.S.C. Section 1001 and Title 43 U.S.C. Section 1212, make it a crime for any person knowingly and willfully to make to any department or agency of the United States any false, fictitious or fraudulent statements or representations as to any matter within its jurisdiction.

\*(Instructions on page 2)

Known Controlled Water Basin

APPROVAL SUBJECT TO  
GENERAL REQUIREMENTS AND  
SPECIAL STIPULATIONS  
ATTACHED

WITNESS: 8 5/8" Cement Job

NSL-3728 ACSD

**Additional Operator Remarks:**

Devon Energy Production Company, LP proposes to drill a San Andres, Glorieta Yeso well per the approved Master Drilling and Surface Use Plan for the Red Lake Field Area to 4000' TD for commercial quantities of oil and gas. If the well is deemed noncommercial, the well bore will be plugged and abandoned per Federal regulations.

Approximately 447' of new access road will be constructed per the MDSUP.

Directions to the location are located on the attached Well Pad Topo exhibit.

Please see attached MDSUP.

1625 N. French Dr., Hobbs, NM 88240  
District II  
1301 W. Grand Avenue, Artesia, NM 88210  
District III  
1000 Rio Brazos Road, Aztec, NM 87410  
District IV  
1220 S. St. Francis Dr., Santa Fe, NM 87505

State of New Mexico  
Energy Minerals and Natural Resources

Oil Conservation Division  
1220 South St. Francis Dr.  
Santa Fe, NM 87505

Form C-144  
June 1, 2004

For drilling and production facilities, submit to  
appropriate NMOC District Office.  
For downstream facilities, submit to Santa Fe  
office

**Pit or Below-Grade Tank Registration or Closure**

Is pit or below-grade tank covered by a "general plan"? Yes ☒ No ☐

Type of action: Registration of a pit or below-grade tank ☒ Closure of a pit or below-grade tank ☐

Operator: <u>Devon Energy Production Company, LP</u> Telephone: <u>405-552-8198</u> e-mail address: <u>norvella.adams@dev.com</u>		
Address: <u>PO Box 250, Artesia NM 88211</u>		
Facility or well name: <u>Falcon 3D Fed #26</u> API #: <u>30-05-34190</u> U/L or Qtr/Qtr <u>D</u> Sec <u>3</u> T <u>18S</u> R <u>27E</u>		
County: <u>Eddy</u> Latitude _____ Longitude _____ NAD: 1927 <input type="checkbox"/> 1983 <input type="checkbox"/>		
Surface Owner: Federal <input checked="" type="checkbox"/> State <input type="checkbox"/> Private <input type="checkbox"/> Indian <input type="checkbox"/>		
<b>Pit</b> Type: Drilling <input checked="" type="checkbox"/> Production <input type="checkbox"/> Disposal <input type="checkbox"/> Workover <input type="checkbox"/> Emergency <input type="checkbox"/> Lined <input checked="" type="checkbox"/> Unlined <input type="checkbox"/> Liner type: Synthetic <input checked="" type="checkbox"/> Thickness <u>12</u> mil Clay <input type="checkbox"/> Pit Volume _____ bbl	<b>Below-grade tank</b> Volume: _____ bbl Type of fluid: _____ Construction material: _____ Double-walled, with leak detection? Yes <input type="checkbox"/> If not, explain why not: _____	<b>RECEIVED</b> JUL 06 2005 OCU-ARTESIA
Depth to ground water (vertical distance from bottom of pit to seasonal high water elevation of ground water.)	Less than 50 feet (20 points) 50 feet or more, but less than 100 feet (10 points) <u>100 feet or more</u> (0 points)	
Wellhead protection area: (Less than 200 feet from a private domestic water source, or less than 1000 feet from all other water sources.)	Yes (20 points) <u>No</u> (0 points)	
Distance to surface water: (horizontal distance to all wetlands, playas, irrigation canals, ditches, and perennial and ephemeral watercourses.)	Less than 200 feet (20 points) 200 feet or more, but less than 1000 feet (10 points) <u>1000 feet or more</u> (0 points)	
Ranking Score (Total Points) <u>0</u>		

If this is a pit closure: (1) Attach a diagram of the facility showing the pit's relationship to other equipment and tanks. (2) Indicate disposal location: (check the onsite box if you are burying in place) onsite ☐ offsite ☐ If offsite, name of facility \_\_\_\_\_. (3) Attach a general description of remedial action taken including remediation start date and end date. (4) Groundwater encountered: No ☐ Yes ☐ If yes, show depth below ground surface \_\_\_\_\_ ft. and attach sample results. (5) Attach soil sample results and a diagram of sample locations and excavations.

Additional Comments:

I hereby certify that the information above is true and complete to the best of my knowledge and belief. I further certify that the above-described pit or below-grade tank has been/will be constructed or closed according to NMOC District guidelines ☐, a general permit ☒, or an (attached) alternative OCD-approved plan ☐.

Date: 6/24/05

Printed Name/Title Norvella Adams / Sr. Staff Eng. Tech

Signature Norvella Adams

Your certification and NMOC District approval of this application/closure does not relieve the operator of liability should the contents of the pit or tank contaminate ground water or otherwise endanger public health or the environment. Nor does it relieve the operator of its responsibility for compliance with any other federal, state, or local laws and/or regulations.

Approval:

Field Supervisor

Printed Name/Title \_\_\_\_\_

Signature [Signature]

Date JUL 7 2005



IN REPLY REFER TO:

## United States Department of the Interior

### BUREAU OF LAND MANAGEMENT

Roswell Field Office  
2909 West Second Street  
Roswell, New Mexico 88201

**JUN 05 2003**

Devon Energy Production Company, L.P.  
Attn. Ms Karen Cottom  
20 North Broadway, Suite 1500  
Oklahoma City, Oklahoma 73102-8260

Re: Red Lake Field Area  
Master Drilling and Surface Use Plan  
Eddy County, New Mexico

The master drilling and surface use plan, dated May 6, 2003, for the Red Lake Field Area in Townships 17 and 18 South, Range 27 East, Eddy County, New Mexico, is now approved. Several corrections have been made to the attached list describing the field area. An approved copy is attached for your records.

Please note that the surface casing setting depth may change in individual APD (Form 3160-4) submittals because the depth of the expected fresh water varies across this area.

If you have any questions, please contact Alexis C. Swoboda, P.E. at 505-627-0228.

Sincerely,

Larry D. Bray  
Assistant Field Manager  
Lands and Minerals



**Devon Energy Corporation  
20 North Broadway  
Oklahoma City, Oklahoma 73102-8260**

# **Hydrogen Sulfide (H<sub>2</sub>S) Contingency Plan**

**For**

**Falcon "3D" Federal #26**

**890' FNL & 280' FWL,  
Sec-3, T-18S R-27E**

**Eddy County NM**

## Falcon "3D" Federal # 26

This is an open drilling site. H<sub>2</sub>S monitoring equipment and emergency response equipment will be used within 500' of zones known to contain H<sub>2</sub>S, including warning signs, wind indicators and H<sub>2</sub>S monitor.

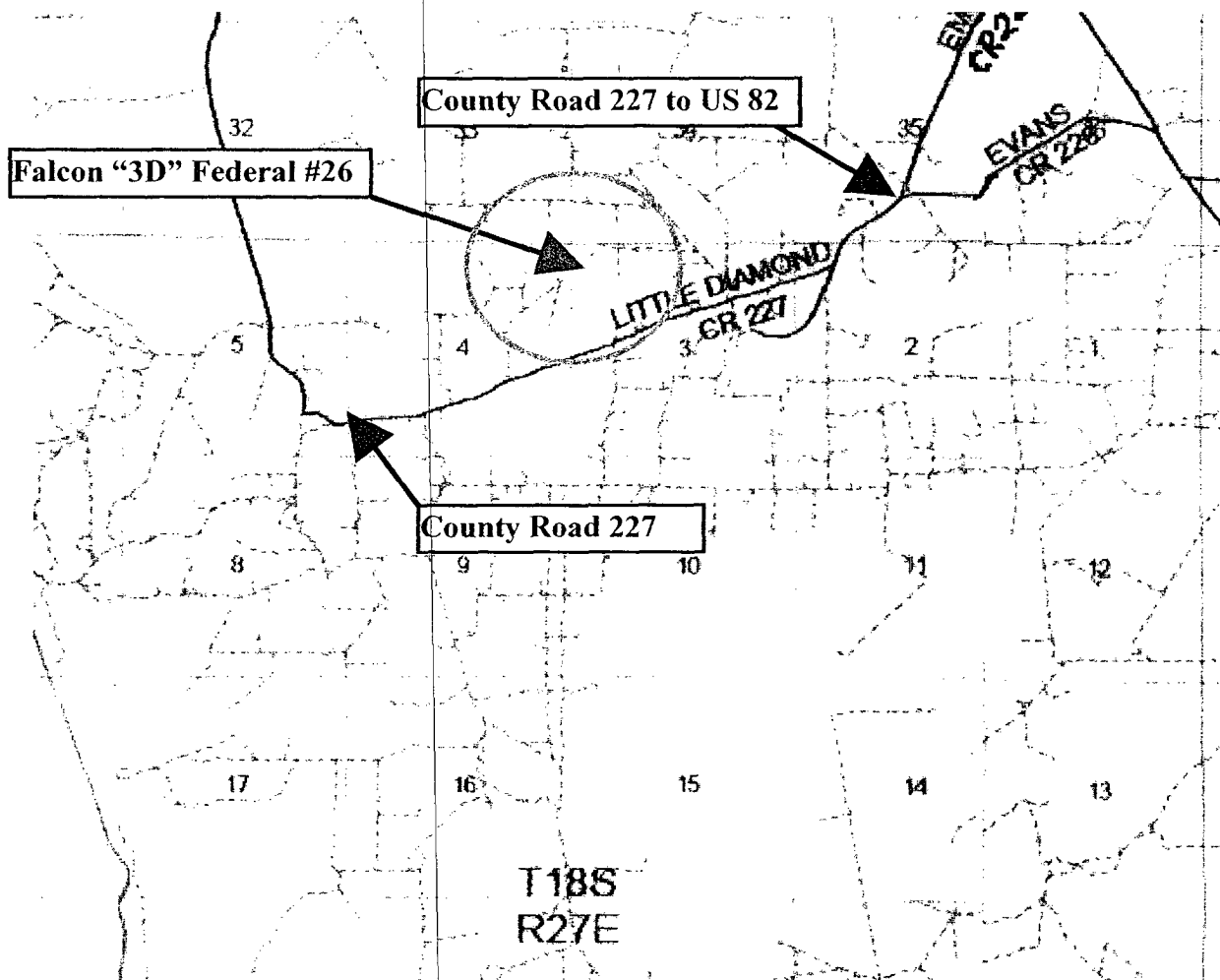
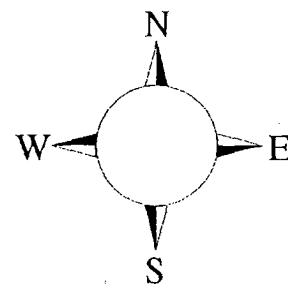

Assumed 100 ppm ROE = 3000' (Radius of Exposure)  
100 ppm H<sub>2</sub>S concentration shall trigger activation of this plan.

### Escape

Crews shall escape upwind of escaping gas in the event of an emergency release of gas. Escape can be facilitated northeast or southwest on county road 227. Drivers in both directions of county road 227 must be flagged and stopped so as to prevent traversing into a hazardous area. There are no homes or other buildings in or near the ROE.

## Emergency Procedures

In the case of a release of gas containing H<sub>2</sub>S, the first responder(s) must isolate the area and prevent entry by other persons into the 100 ppm ROE. Additionally the first responder(s) must evacuate any public places encompassed by the 100 ppm ROE. First responder(s) must take care not to injure themselves during this operation. Company and/or local officials must be contacted to aid in this operation. Evacuation of the public should be beyond the 100 ppm ROE.

All responders must have training in the detection of H<sub>2</sub>S, measures for protection against the gas, equipment used for protection and emergency response. Additionally, responders must be equipped with H<sub>2</sub>S monitors and air packs in order to control the release. Use the "buddy system" to ensure no injuries during the response.

## Ignition of Gas Source

Should control of the well be considered lost and ignition considered, take care to protect against exposure to Sulfur Dioxide (SO<sub>2</sub>). Intentional ignition must be coordinated with the NMOCD and local officials. Additionally the NM State Police may become involved. NM State Police shall be the Incident Command on scene of any major release. Take care to protect downwind whenever there is an ignition of the gas

## Characteristics of H<sub>2</sub>S and SO<sub>2</sub>

Common Name	Chemical Formula	Specific Gravity	Threshold Limit	Hazardous Limit	Lethal Concentration
Hydrogen Sulfide	H <sub>2</sub> S	1.189 Air = 1	10 ppm	100 ppm/hr	600 ppm
Sulfur Dioxide	SO <sub>2</sub>	2.21 Air = 1	2 ppm	N/A	1000 ppm

## Contacting Authorities

Devon Energy Corp. personnel must liaison with local and state agencies to ensure a proper response to a major release. Additionally, the OCD must be notified of the release as soon as possible but no later than 4 hours. Agencies will ask for information such as type and volume of release, wind direction, location of release, etc. Be prepared with all information available. The following call list of essential and potential responders has been prepared for use during a release. Devon Energy Corp. Company response must be in coordination with the State of New Mexico's 'Hazardous Materials Emergency Response Plan' (HMER)

## Devon Energy Corp. Company Call List

<u>Artesia (505)</u>	<u>Cellular</u>	<u>Office</u>	<u>Home</u>
Foreman – BJ Cathey.....	390-5893 .....	748-0176 .....	887-6026
Asst. Foreman – Bobby Jones.....	748-7447 .....	748-0176 .....	746-3194
Cecil Thurmond .....	748-7180 .....	748-0171 .....	887-1479
David Purdy .....	(432)631-2969.....	(432)495-7279 ....	(432)683-0735
Engineer – Tom Pepper .....	(405) 203-2242.....	(405) 552-4513 ...	(405) 728-8641

### Agency Call List

#### Eddy County (505)

##### **Artesia**

State Police .....	746-2703
City Police.....	746-2703
Sheriff's Office .....	746-9888
Ambulance.....	911
Fire Department.....	746-2701
LEPC (Local Emergency Planning Committee) .....	746-2122
NMOCD.....	748-1283

##### **Carlsbad**

State Police .....	885-3137
City Police.....	885-2111
Sheriff's Office .....	887-7551
Ambulance .....	911
Fire Department.....	885-2111
LEPC (Local Emergency Planning Committee).....	887-3798
US Bureau of Land Management.....	887-6544

New Mexico Emergency Response Commission (Santa Fe)	(505)476-9600
24 HR .....	(505) 827-9126
National Emergency Response Center (Washington, DC)	...(800) 424-8802

##### **Other**

Boots & Coots IWC .....	1-800-256-9688 or (281) 931-8884
Cudd Pressure Control.....	(915) 699-0139 or (915) 563-3356
Halliburton .....	(505) 746-2757
B. J. Services.....	(505) 746-3569
Flight For Life -4000 24th St, Lubbock, TX .....	(806) 743-9911
Aerocare -Rr 3 Box 49f, Lubbock, TX .....	(806) 747-8923
Med Flight Air Amb 2301 Yale Blvd SE #D3, Albuq, NM .....	(505) 842-4433
S B Air Med Svc 2505 Clark Carr Loop SE, Albuq, NM .....	(505) 842-4949

Prepared in conjunction with  
Wade Rohloff of;





DISTRICT I  
1625 N. French Dr., Hobbs, NM 88240

DISTRICT II  
811 South First, Artesia, NM 88210

DISTRICT III  
1000 Rio Brazos Rd., Aztec, NM 87410

DISTRICT IV  
2040 South Pacheco, Santa Fe, NM 87505

State of New Mexico  
Energy, Minerals and Natural Resources Department

Form C-102  
Revised March 17, 1999

Submit to Appropriate District Office  
State Lease - 4 Copies  
Fee Lease - 3 Copies

OIL CONSERVATION DIVISION

2040 South Pacheco  
Santa Fe, New Mexico 87504-2088

☐ AMENDED REPORT

WELL LOCATION AND ACREAGE DEDICATION PLAT

API Number	Pool Code 96836	Pool Name Redlake Glorieta Yeso NE
Property Code	Property Name FALCON "3D" FEDERAL	Well Number 26
OGRID No. 6137	Operator Name DEVON ENERGY PRODUCTION COMPANY LP	Elevation 3554'

Surface Location

UL or lot No.	Section	Township	Range	Lot Idn	Feet from the	North/South line	Feet from the	East/West line	County
LOT 4	3	18 S	27 E		890	NORTH	280	WEST	EDDY

Bottom Hole Location If Different From Surface

UL or lot No.	Section	Township	Range	Lot Idn	Feet from the	North/South line	Feet from the	East/West line	County
Dedicated Acres 40.64	Joint or Infill	Consolidation Code	Order No.						

NO ALLOWABLE WILL BE ASSIGNED TO THIS COMPLETION UNTIL ALL INTERESTS HAVE BEEN CONSOLIDATED  
OR A NON-STANDARD UNIT HAS BEEN APPROVED BY THE DIVISION

	<p><b>OPERATOR CERTIFICATION</b></p> <p>I hereby certify the the information contained herein is true and complete to the best of my knowledge and belief.</p> <p><i>Linda Guthrie</i> Signature Linda B Guthrie Printed Name Operations Associate Title 02/10/04 Date</p> <p><b>SURVEYOR CERTIFICATION</b></p> <p>I hereby certify that the well location shown on this plat was plotted from field notes of actual surveys made by me or under my supervision, and that the same is true and correct to the best of my belief.</p> <p>JANUARY 28, 2004 Date Surveyed</p> <p><i>[Signature]</i> Signature &amp; Seal of Professional Surveyor W.O. No. 3965 Certificate No. Gary L. Jones 7977 BASIN SURVEYS</p>
--	-------------------------------------------------------------------------------------------------------------------------------------------------------------------------------------------------------------------------------------------------------------------------------------------------------------------------------------------------------------------------------------------------------------------------------------------------------------------------------------------------------------------------------------------------------------------------------------------------------------------------------------------------------------------------------------------------------------------------------------------------------------------

SECTION 3, TOWNSHIP 18 SOUTH, RANGE 27 EAST, N.M.P.M.,  
EDDY COUNTY, NEW MEXICO.

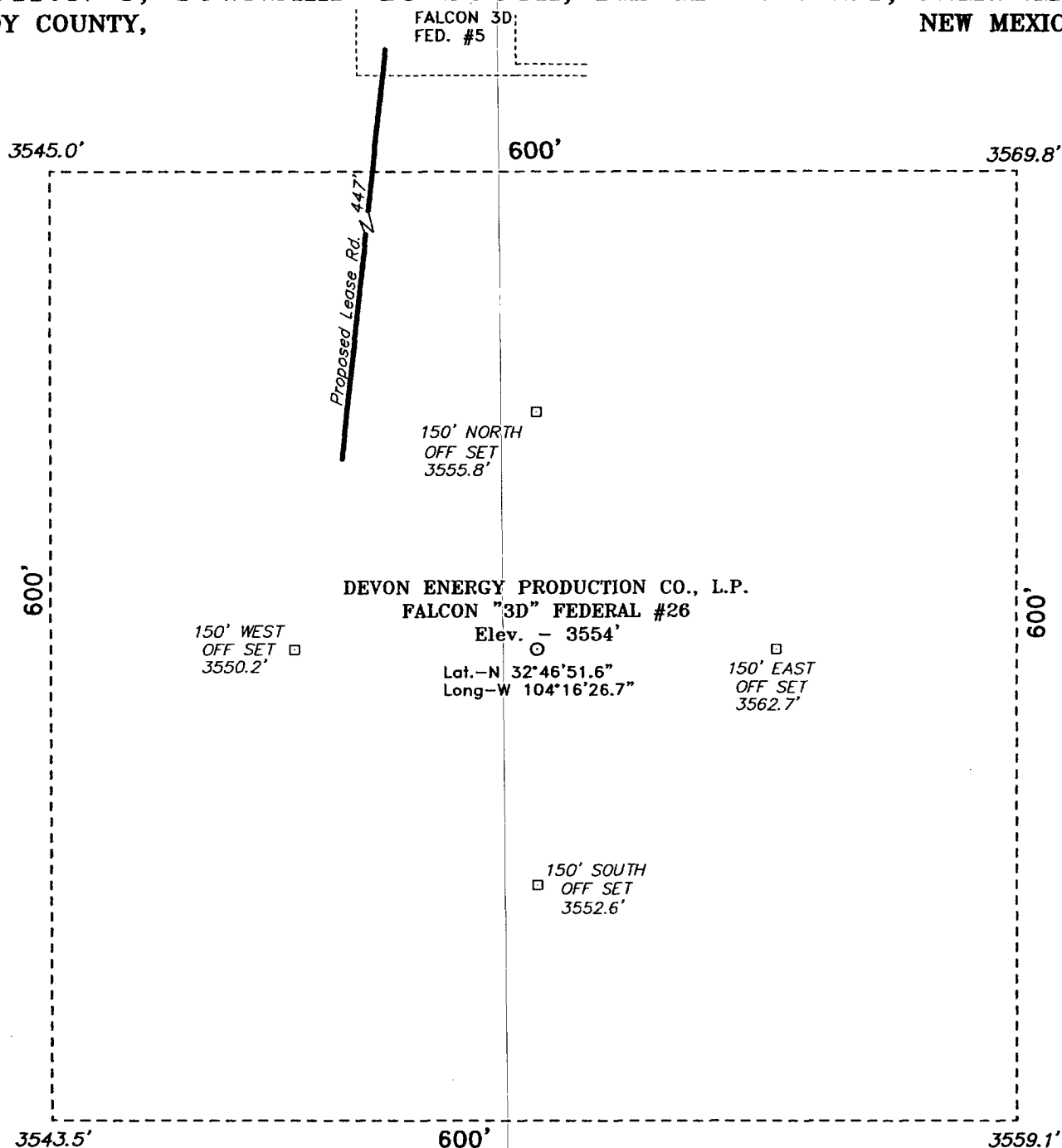

Directions to Location:

FROM THE JUNCTION OF CO. RD. 225 AND CO. RD. 227, GO WEST ON 227 FOR 0.4 MILE; THENCE NORTH FOR 0.2 MILE; THENCE WEST FOR 0.5 MILE TO THE FALCON 3D #5 AND PROPOSED LEASE ROAD.

**BASIN SURVEYS** P.O. BOX 1786-HOBBS, NEW MEXICO

W.O. Number: 3965 Drawn By: K. GOAD

Date: 02-04-2004 Disk: KJG CD#4 - 3965A.DWG

**DEVON ENERGY PROD. CO., L.P.**

REF: FALCON "3D" FED. No. 26 / Well Pad Topo

THE FALCON "3D" FED. No. 26 LOCATED 890' FROM  
THE NORTH LINE AND 280' FROM THE WEST LINE OF  
SECTION 3, TOWNSHIP 18 SOUTH, RANGE 27 EAST,  
N.M.P.M., EDDY COUNTY, NEW MEXICO.

Survey Date: 01-28-2004 Sheet 1 of 1 Sheets

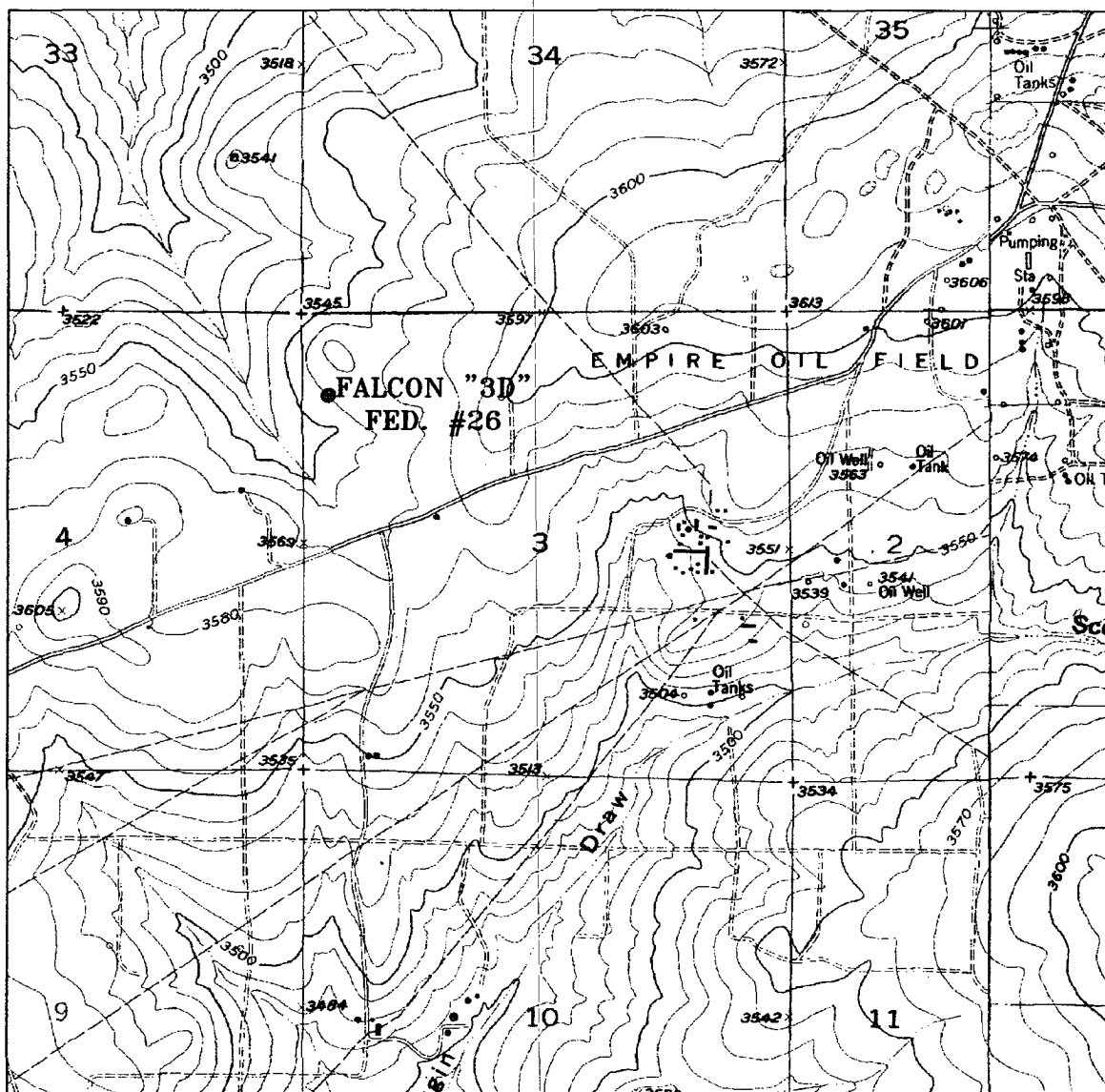

### FALCON "3D" FEDERAL #26

Located at 890' FNL and 280' FWL

Section 3, Township 18 South, Range 27 East,  
N.M.P.M., Eddy County, New Mexico.



P.O. Box 1786  
1120 N. West County Rd.  
Hobbs, New Mexico 88241  
(505) 393-7316 -- Office  
(505) 392-3074 -- Fax  
basinsurveys.com

W.O. Number: 3965AA - KJG #1

Survey Date: 01-28-2004

Scale: 1" = 2000'

Date: 02-04-2004

**DEVON ENERGY  
PRODUCTION  
COMPANY LP.**

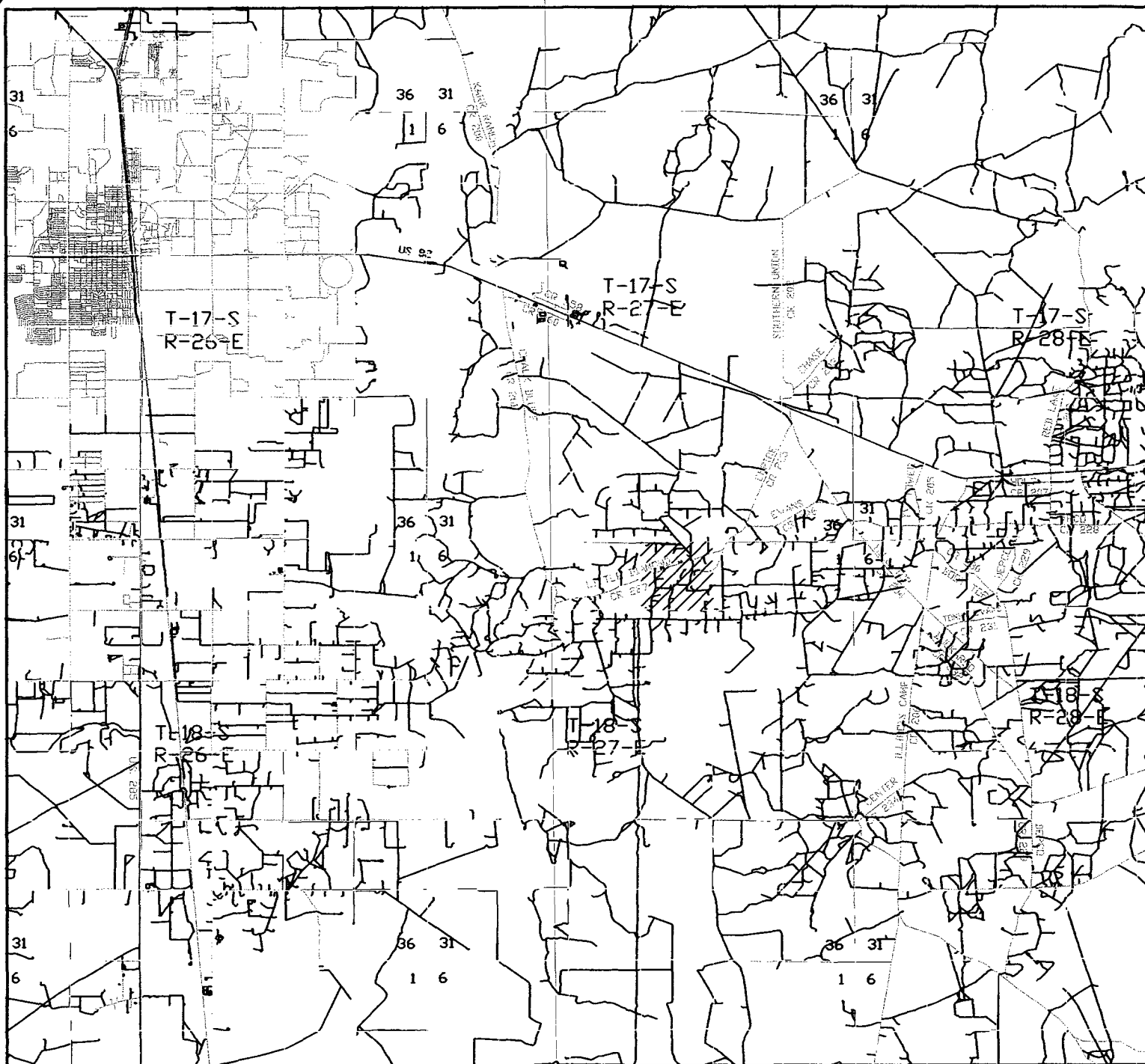

**FALCON "3D" FEDERAL #26**  
 Located at 890' FNL and 280' FWL  
 Section 3, Township 18 South, Range 27 East,  
 N.M.P.M., Eddy County, New Mexico.

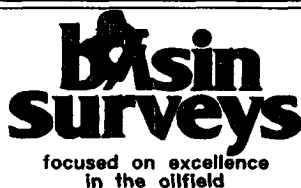

P.O. Box 1786  
 1120 N. West County Rd.  
 Hobbs, New Mexico 88241  
 (505) 393-7316 - Office  
 (505) 392-3074 - Fax  
 basinsurveys.com

W.O. Number: 3965AA - KJG #1

Survey Date: 01-28-2004

Scale: 1" = 2 MILES

Date: 02-04-2004

**DEVON ENERGY  
 PRODUCTION  
 COMPANY LP.**