

UNITED STATES  
DEPARTMENT OF THE INTERIOR  
BUREAU OF LAND MANAGEMENT

NMOCD

FORM APPROVED  
OMB NO. 1004-0137  
Expires March 31, 2007

SUNDRY NOTICES AND REPORTS ON WELLS

**Do not use this form for proposals to drill or to re-enter an abandoned well. Use Form 3160-3 (APD) for such proposals.**

**SUBMIT IN TRIPLICATE - Other instructions on reverse side**

RECEIVED

JUL 07 2005

OOD-ARTESIA

5. Lease Serial No.

NMNM97110

6. If Indian, Allottee or Tribe Name

7. If Unit or CA/Agreement, Name and/or No.

8. Well Name and No.

US 13 Fed #3

9. API Well No.

30-015-34272

10. Field and Pool, or Exploratory Area

McKittrick Hills, Upper Penn (Gas)

11. County or Parish, State

Eddy NM

12. CHECK APPROPRIATE BOX(ES) TO INDICATE NATURE OF NOTICE, REPORT, OR OTHER DATA

TYPE OF SUBMISSION

☒ Notice of Intent

☐ Subsequent Report

☐ Final Abandonment Notice

TYPE OF ACTION

☐ Acidize

☐ Alter Casing

☐ Casing Repair

☒ Change Plans

☐ Convert to Injection

☐ Deepen

☐ Fracture Treat

☐ New Construction

☐ Plug and Abandon

☐ Plug Back

☐ Production (Start/Resume)

☐ Reclamation

☐ Recomplete

☐ Temporarily Abandon

☐ Water Disposal

☐ Water Shut-Off

☐ Well Integrity

☐ Other

13. Describe Proposed or Completed Operation (clearly state all pertinent details, including estimated starting date of any proposed work and approximate duration thereof. If the proposal is to deepen directionally or recompleat horizontally, give subsurface locations and measured and true vertical depths of all pertinent markers and zones. Attach the Bond under which the work will be performed or provide the Bond No. on file with BLM/BIA. Required subsequent reports shall be filed within 30 days following completion of the involved operations. If the operation results in a multiple completion or recompleat in a new interval, a Form 3160-4 shall be filed once testing has been completed. Final Abandonment Notices shall be filed only after all requirements, including reclamation, have been completed, and the operator has determined that the final site is ready for final inspection.)

NPC requests to ~~change the name and BHL~~ on the subject well from:

US 13 Federal #3 (NMNM97110)

SHL: 2008 FNL and 991 FWL, Sec 13, 22S, 24E

BHL: 1980 FSL and 1980 FEL, Sec 13, 22S, 24E

to:

McKittrick 14 Federal #2 (NMNM97110)

SHL: 2008 FNL and 991 FWL, Sec 13, 22S, 24E

BHL: 990 FNL and 660 FEL, Sec 14, 22S, 24E

~~Plats will follow in the mail.~~

14. I hereby certify that the foregoing is true and correct  
Name (Printed/Typed)

Sarah Jordan

Title

Production Analyst

Date

6/28/05

THIS SPACE FOR FEDERAL OR STATE OFFICE USE

Approved by

(ORIG. SGD.) ALEXIS C. SWOBODA

Title

PETROLEUM ENGINEER

Date

JUL 06 2005

Conditions of approval, if any, are attached. Approval of this notice does not warrant or certify that the applicant holds legal or equitable title to those rights in the subject lease which would entitle the applicant to conduct operations thereon.

Office

RFO

Title 18 U.S.C. Section 1001, and Title 43 U.S.C. Section 1212, makes it a crime for any person knowingly and willfully to make to any department or agency of the United States any false, fictitious or fraudulent statements or representations as to any matter within its jurisdiction.

DISTRICT I  
1625 N. FRENCH DR., HOBBS, NM 88240

State of New Mexico  
Energy, Minerals and Natural Resources Department

Form C-102

DISTRICT II  
1301 W. GRAND AVENUE, ARTESIA, NM 88210

OIL CONSERVATION DIVISION  
1220 SOUTH ST. FRANCIS DR.  
Santa Fe, New Mexico 87505

Revised JUNE 10, 2003  
Submit to Appropriate District Office  
State Lease - 4 Copies  
Fee Lease - 3 Copies

DISTRICT III  
1000 Rio Brazos Rd., Aztec, NM 87410

DISTRICT IV  
1220 S. ST. FRANCIS DR., SANTA FE, NM 87505

WELL LOCATION AND ACREAGE DEDICATION PLAT

☐ AMENDED REPORT

API Number	Pool Code	Pool Name <i>Indian Basinj Upper Penn, Ass.</i>
Property Code	Property Name <b>McKITTRICK 14 FEDERAL</b>	Well Number <b>2</b>
OGRID No. <i>015742</i>	Operator Name <b>NEARBURG PRODUCING COMPANY</b>	Elevation <b>3925'</b>

Surface Location

UL or lot No.	Section	Township	Range	Lot Idn	Feet from the	North/South line	Feet from the	East/West line	County
E	13	22-S	24-E		2008	NORTH	991	WEST	EDDY

Bottom Hole Location If Different From Surface

UL or lot No.	Section	Township	Range	Lot Idn	Feet from the	North/South line	Feet from the	East/West line	County
A	14	22-S	24-E		990	NORTH	660	EAST	EDDY

Dedicated Acres <i>320</i>	Joint or Infill	Consolidation Code	Order No.
-------------------------------	-----------------	--------------------	-----------

NO ALLOWABLE WILL BE ASSIGNED TO THIS COMPLETION UNTIL ALL INTERESTS HAVE BEEN CONSOLIDATED  
OR A NON-STANDARD UNIT HAS BEEN APPROVED BY THE DIVISION

<p>RECEIVED JUL 07 2005 GARY EMBSON</p> <p>B.H. Y=507599.4 N X=460213.9 E</p> <p>GEODETIC COORDINATES NAD 27 NME SURF. Y=506578.6 N X=461862.2 E</p> <p>LAT.=32°23'33.50" N LONG.=104°27'24.80" W</p> <p>SECTION 14 SECTION 13</p>	<p><b>OPERATOR CERTIFICATION</b></p> <p>I hereby certify the the information contained herein is true and complete to the best of my knowledge and belief.</p> <p><i>S. Jordan</i> Signature Sarah Jordan Printed Name Prod. Analyst Title 6.30.05 Date</p>
	<p><b>SURVEYOR CERTIFICATION</b></p> <p>I hereby certify that the well location shown on this plat was plotted from field notes of actual surveys made by me or under my supervision, and that the same is true and correct to the best of my belief.</p> <p>JULY 22, 2004</p> <p>Date Surveyed Signature &amp; Seal of Professional Surveyor GARY EMBSON NEW MEXICO 6/29/05 05.13.1028</p>
	<p>Certificate No. <b>GARY EMBSON</b> 12841</p>

**SECTION 13, TOWNSHIP 22 SOUTH, RANGE 24 EAST, N.M.P.M.,**  
 EDDY COUNTY, NEW MEXICO

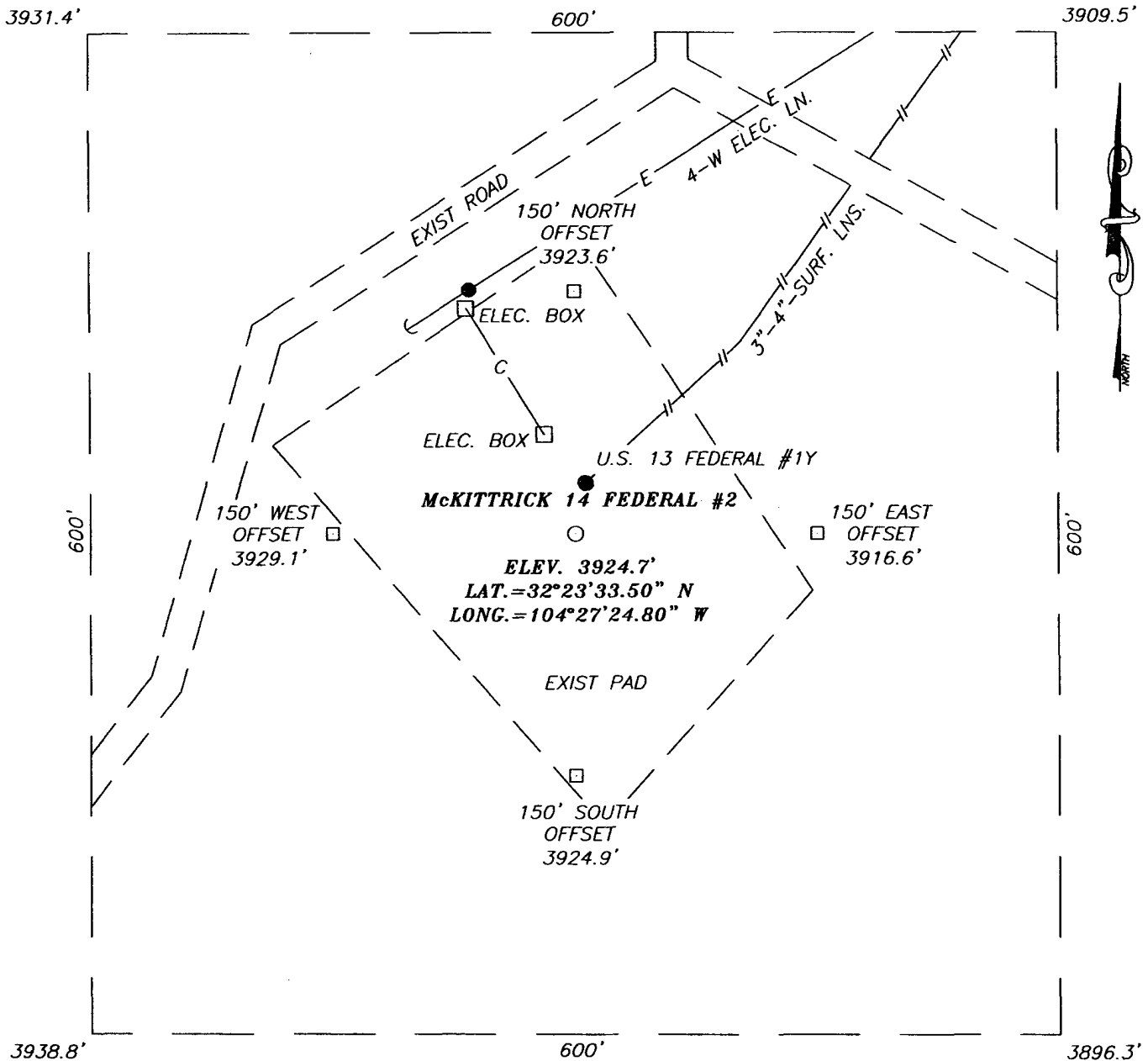

**DIRECTIONS TO LOCATION**

FROM THE INTERSECTION OF U.S. HWY. #285 AND EDDY CO. RD. #406 (WATERHOLE RD.) GO WEST ON CO. RD. #406 FOR APPROX. 2.0 MILES. TURN LEFT AND GO SW APPROX. 8.5 MILES TO THE NEARBURG U.S. FEDERAL #1Y WELL. PROPOSED LOCATION IS ON THIS WELL PAD.

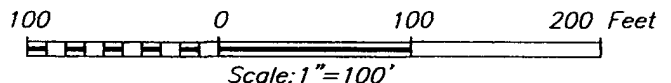

**NEARBURG PRODUCING COMPANY**

McKITTRICK 14 FEDERAL #2 WELL  
 LOCATED 2008 FEET FROM THE NORTH LINE  
 AND 991 FEET FROM THE WEST LINE OF SECTION 13,  
 TOWNSHIP 22 SOUTH, RANGE 24 EAST, N.M.P.M.,  
 EDDY COUNTY, NEW MEXICO.

Survey Date: 07/22/04	Sheet 1 of 1 Sheets
W.O. Number: 05.13.1029	Dr By: J.R.
Date: 06/28/05	Disk: DISK#5
05.13.1029	Scale: 1"=100'

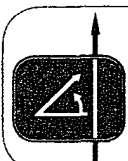

PROVIDING SURVEYING SERVICES  
 SINCE 1946  
**JOHN WEST SURVEYING COMPANY**  
 412 N. DAL PASO  
 HOBBS, N.M. 88240  
 (505) 383-3117

# VICINITY MAP

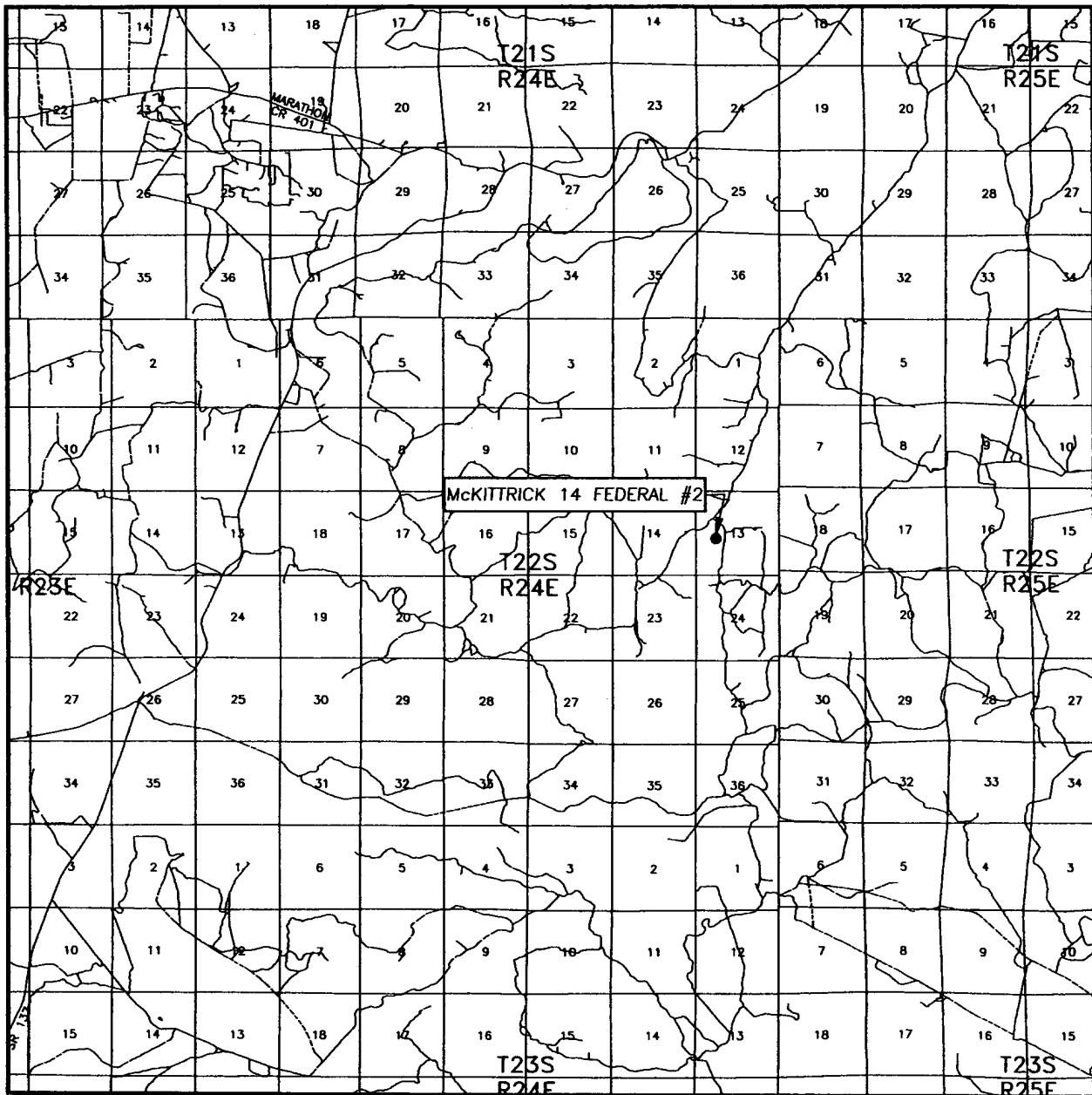

SCALE: 1" = 2 MILES

SEC. 13 TWP. 22-S RGE. 24-E

SURVEY N.M.P.M.

COUNTY EDDY

DESCRIPTION 2008' FNL & 991' FWL

ELEVATION 3925'

OPERATOR NEARBURG PRODUCING COMPANY

LEASE McKITTRICK 14 FEDERAL

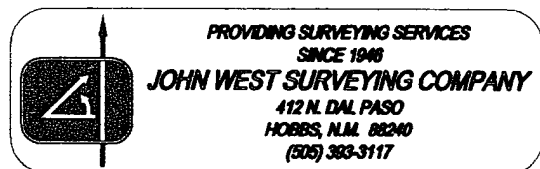

# LOCATION VERIFICATION MAP

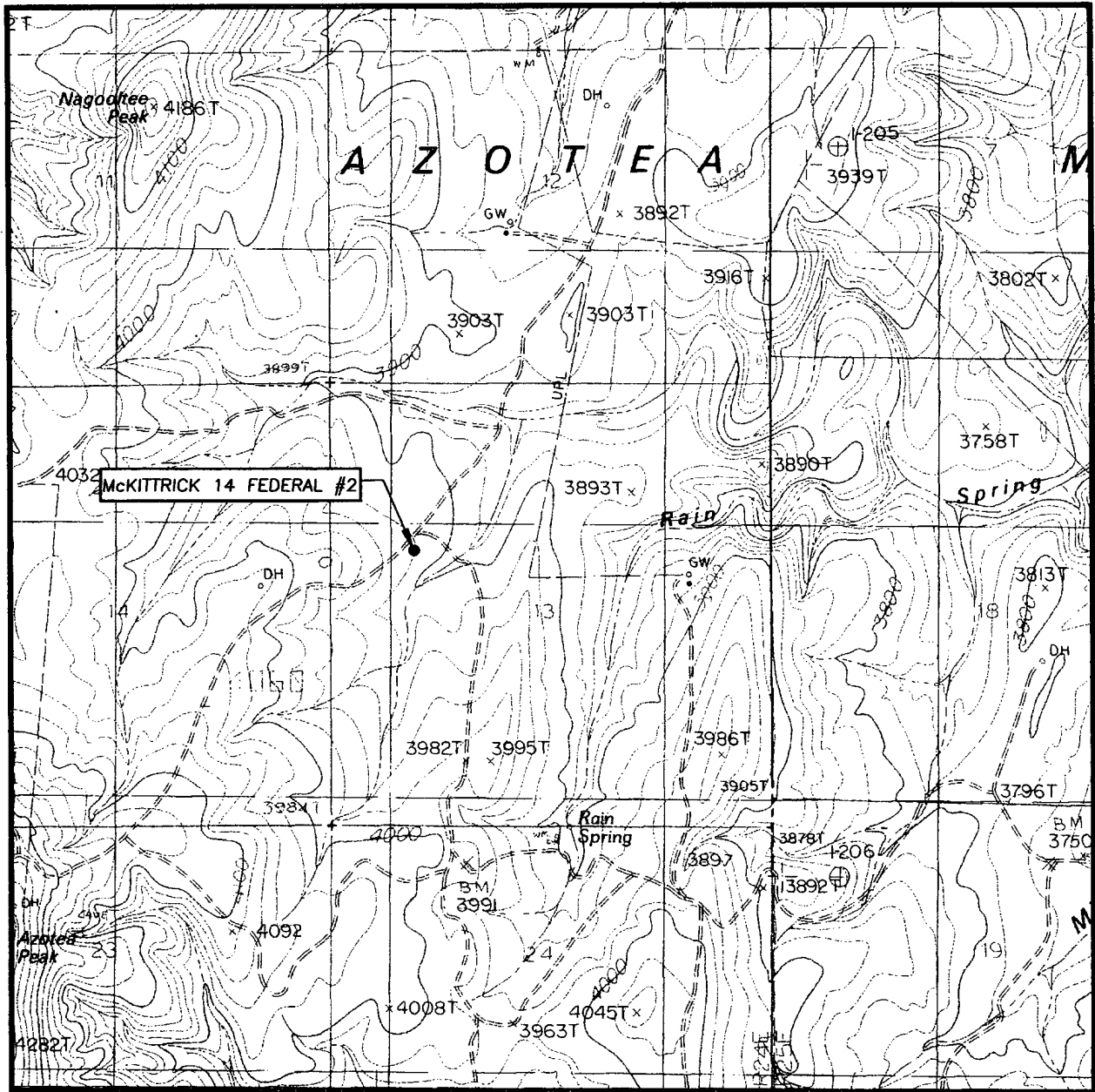

SCALE: 1" = 2000'

CONTOUR INTERVAL:  
AZOTEA PEAK, N.M. - 20'

SEC. 13 TWP. 22-S RGE. 24-E

SURVEY N.M.P.M.

COUNTY EDDY

DESCRIPTION 2008' FNL & 991' FWL

ELEVATION 3925'

NEARBURG  
OPERATOR PRODUCING COMPANY

LEASE McKITTRICK 14 FEDERAL

U.S.G.S. TOPOGRAPHIC MAP  
AZOTEA PEAK, N.M.

