

Submit 3 Copies To Appropriate District Office  
District I  
1625 N. French Dr., Hobbs, NM 88240  
District II  
1301 W. Grand Ave., Artesia, NM 88210  
District III  
1000 Rio Brazos Rd., Aztec, NM 87410  
District IV  
1220 S. St. Francis Dr., Santa Fe, NM 87505

State of New Mexico  
Energy, Minerals and Natural Resources

Form C-103  
May 27, 2004

OIL CONSERVATION DIVISION  
1220 South St. Francis Dr.  
Santa Fe, NM 87505

WELL API NO. 30-015-27067
5. Indicate Type of Lease STATE <input type="checkbox"/> FEE <input checked="" type="checkbox"/>
6. State Oil & Gas Lease No.
7. Lease Name or Unit Agreement Name Sara AHA Com
8. Well Number 8
9. OGRID Number 025575
10. Pool name or Wildcat Wildcat Wolfcamp

**SUNDRY NOTICES AND REPORTS ON WELLS**  
(DO NOT USE THIS FORM FOR PROPOSALS TO DRILL OR TO DEEPEN OR PLUG BACK TO A DIFFERENT RESERVOIR. USE "APPLICATION FOR PERMIT" (FORM C-101) FOR SUCH PROPOSALS.)

1. Type of Well: Oil Well ☒ Gas Well ☐ Other ☐

2. Name of Operator  
Yates Petroleum Corporation

3. Address of Operator  
105 S. 4<sup>th</sup> Street, Artesia, NM 88210

4. Well Location  
Unit Letter H : 1980 feet from the North line and 660 feet from the East line  
Section 11 Township 20S Range 24E NMPM Eddy County

11. Elevation (Show whether DR, RKB, RT, GR, etc.)  
3607'GR

Pit or Below-grade Tank Application ☐ or Closure ☐

Pit type \_\_\_\_\_ Depth to Groundwater \_\_\_\_\_ Distance from nearest fresh water well \_\_\_\_\_ Distance from nearest surface water \_\_\_\_\_

Pit Liner Thickness: \_\_\_\_\_ mil Below-Grade Tank: Volume \_\_\_\_\_ bbls; Construction Material \_\_\_\_\_

12. Check Appropriate Box to Indicate Nature of Notice, Report or Other Data

NOTICE OF INTENTION TO:	SUBSEQUENT REPORT OF:
PERFORM REMEDIAL WORK <input type="checkbox"/>	REMEDIAL WORK <input type="checkbox"/>
TEMPORARILY ABANDON <input type="checkbox"/>	ALTERING CASING <input type="checkbox"/>
PULL OR ALTER CASING <input type="checkbox"/>	COMMENCE DRILLING OPNS. <input type="checkbox"/>
PLUG AND ABANDON <input checked="" type="checkbox"/>	PLUG AND ABANDON <input type="checkbox"/>
CHANGE PLANS <input type="checkbox"/>	CASING/CEMENT JOB <input type="checkbox"/>
MULTIPLE COMPL <input type="checkbox"/>	
OTHER: <input type="checkbox"/>	OTHER: <input type="checkbox"/>

13. Describe proposed or completed operations. (Clearly state all pertinent details, and give pertinent dates, including estimated date of starting any proposed work). SEE RULE 1103. For Multiple Completions: Attach wellbore diagram of proposed completion or recompletion.

Recompletion to Wolfcamp unsuccessful. Yates Petroleum Corporation plans to plug and abandon this well as follows:

1. Rig up all safety equipment as necessary.
2. Set a CIBP at 7700' with 35' cement on top.
3. Circulate hole with 9.5# mud. *D.V. Tol 100' cement plug. 50' Above + 50' Below.*
4. Spot 100' (25 sx) cement plug from 5785'-5675'.
5. Perforate casing at 2182'. Spot 100' (35 sx) cement plug from 2182'-2082' in and out of casing.
6. Perforate casing at 1125'. Spot 100' (40 sx) cement plug from 1125'-1025'. Tag plug.
7. Perforate casing at 60'. Spot 60' cement plug in and out of casing to surface. Tag plug.
8. Cut off wellhead and install marker.

NOTE: Yates Petroleum Corporation will use steel pits and no earth pits

I hereby certify that the information above is true and complete to the best of my knowledge and belief. I further certify that any pit or below-grade tank has been/will be constructed or closed according to NMOC guidelines ☐, a general permit ☐ or an (attached) alternative OCD-approved plan ☐.

SIGNATURE Tina Huerta TITLE Regulatory Compliance Supervisor DATE August 4, 2005  
Type or print name Tina Huerta E-mail address: tinah@ypcnm.com Telephone No. 505-748-1471

For State Use Only  
APPROVED BY: [Signature] TITLE Field Supervisor DATE 8/19/05  
Conditions of Approval (if any):

WELL NAME: Sara AHA Com # 8 Field: Dagger Draw

LOCATION: Sec 11, T20S-R24E 1980' FNL & 660' FEL Eddy County

GL: 3607' ZERO: 18' KB: 3625'

SPUD DATE: 6/13/93 COMPLETION DATE: 7/20/93

COMMENTS: 30-015-27067

### CASING PROGRAM

BEFORE

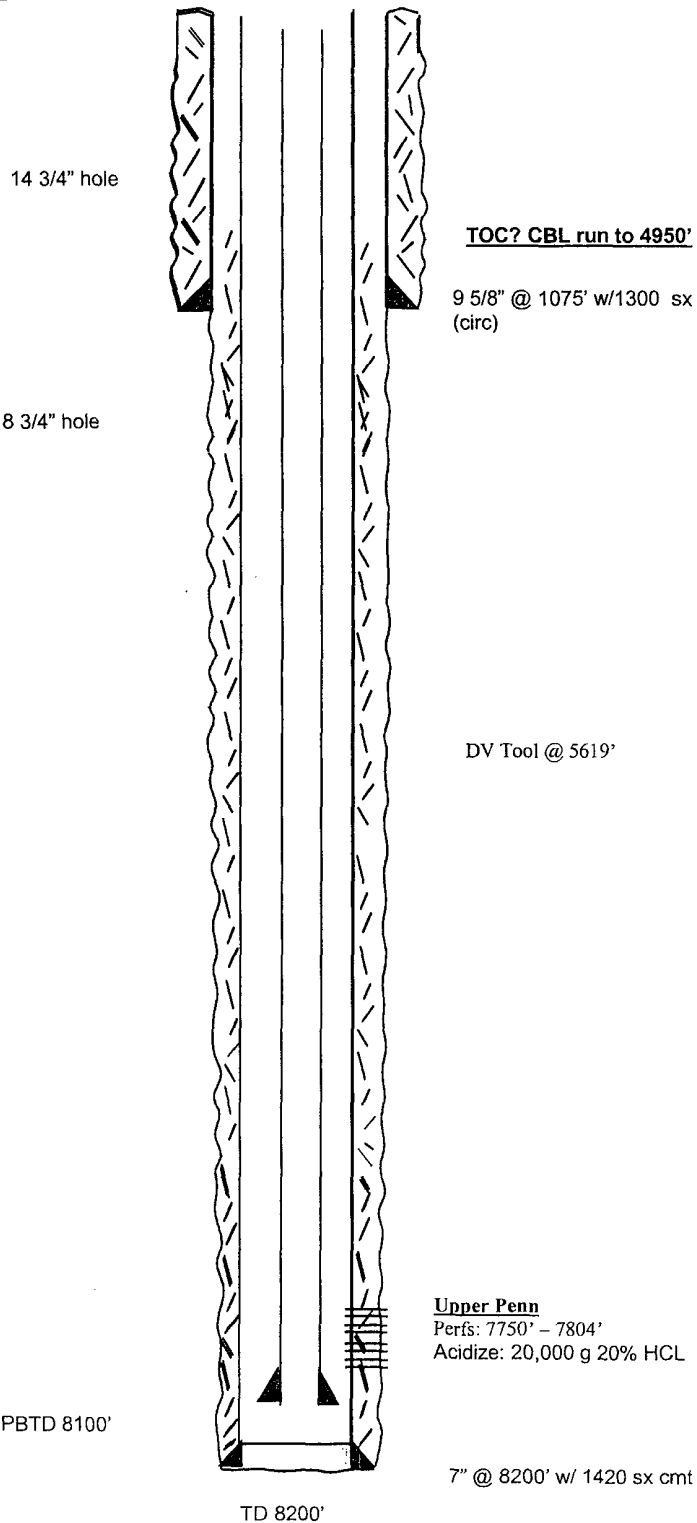

9 5/8" 36# 8R J-55	1075'
7" 26# J-55 LT&C	1174'
7" 23# J-55 LT&C	4926'
7" 26# J-55 LT&C	7583'
7" 26# N-80 LT&C	8200'

### TOPS

San Andres 538'  
Glorieta 2132'  
Wolfcamp 5735'  
Canyon Lime 7586'

Not to Scale

WELL NAME: Sara AHA Com # 8 Field: Dagger Draw

LOCATION: Sec 11, T20S-R24E 1980' FNL & 660' FEL Eddy County

GL: 3607' ZERO: 18' KB: 3625'

SPUD DATE: 6/13/93 COMPLETION DATE: 7/20/93

COMMENTS: 30-015-27067

### CASING PROGRAM

BEFORE

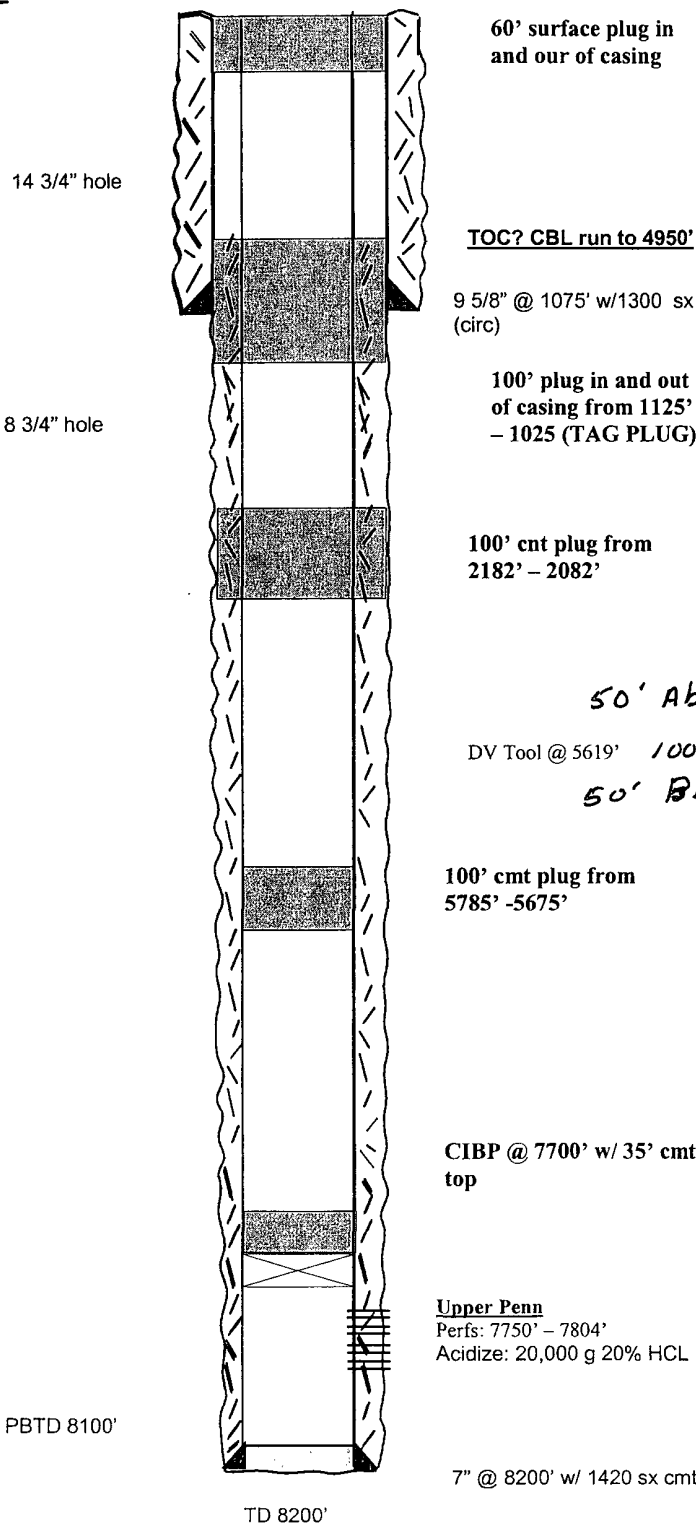

9 5/8" 36# 8R J-55	1075'
7" 26# J-55 LT&C	1174'
7" 23# J-55 LT&C	4926'
7" 26# J-55 LT&C	7583'
7" 26# N-80 LT&C	8200'

### TOPS

San Andres 538'  
Glorieta 2132'  
Wolfcamp 5735'  
Canyon Lime 7586'

7" @ 8200' w/ 1420 sx cmt

Not to Scale