

OCD-ARTESIA

Form 3160-5
(August 2007)

UNITED STATES
DEPARTMENT OF THE INTERIOR
BUREAU OF LAND MANAGEMENT

SUNDRY NOTICES AND REPORTS ON WELLS
Do not use this form for proposals to drill or to re-enter an abandoned well. Use form 3160-3 (APD) for such proposals.

FORM APPROVED
OMB NO. 1004-0135
Expires: July 31, 2010

5. Lease Serial No.
NMNM114978

6. If Indian, Allottee or Tribe Name

7. If Unit or CA/Agreement, Name and/or No.

SUBMIT IN TRIPLICATE - Other instructions on reverse side.

1. Type of Well
☒ Oil Well ☐ Gas Well ☐ Other

8. Well Name and No.
FORTY NINER RIDGE 23 FEDERAL 2H

2. Name of Operator
CIMAREX ENERGY COMPANY

Contact: TERRI STATHEM
E-Mail: tstatthem@cimarex.com

9. API Well No.
30-015-40649

3a. Address
600 NORTH MARIENFELD STREET SUITE 600
MIDLAND, TX 79701

3b. Phone No. (include area code)
Ph: 432-620-1936

10. Field and Pool, or Exploratory
FORTY NINER RIDGE; BS

4. Location of Well (Footage, Sec., T., R., M., or Survey Description)

Sec 23 T23S R30E 390FSL 1980FEL

11. County or Parish, and State

EDDY COUNTY, NM

12. CHECK APPROPRIATE BOX(ES) TO INDICATE NATURE OF NOTICE, REPORT, OR OTHER DATA

TYPE OF SUBMISSION	TYPE OF ACTION			
<input checked="" type="checkbox"/> Notice of Intent	<input type="checkbox"/> Acidize	<input type="checkbox"/> Deepen	<input type="checkbox"/> Production (Start/Resume)	<input type="checkbox"/> Water Shut-Off
<input type="checkbox"/> Subsequent Report	<input type="checkbox"/> Alter Casing	<input type="checkbox"/> Fracture Treat	<input type="checkbox"/> Reclamation	<input type="checkbox"/> Well Integrity
<input type="checkbox"/> Final Abandonment Notice	<input type="checkbox"/> Casing Repair	<input type="checkbox"/> New Construction	<input type="checkbox"/> Recomplete	<input checked="" type="checkbox"/> Other
	<input type="checkbox"/> Change Plans	<input type="checkbox"/> Plug and Abandon	<input type="checkbox"/> Temporarily Abandon	Change to Original APD
	<input type="checkbox"/> Convert to Injection	<input type="checkbox"/> Plug Back	<input type="checkbox"/> Water Disposal	

13. Describe Proposed or Completed Operation (clearly state all pertinent details, including estimated starting date of any proposed work and approximate duration thereof. If the proposal is to deepen directionally or recomple horizontally, give subsurface locations and measured and true vertical depths of all pertinent markers and zones. Attach the Bond under which the work will be performed or provide the Bond No. on file with BLM/BIA. Required subsequent reports shall be filed within 30 days following completion of the involved operations. If the operation results in a multiple completion or recompletion in a new interval, a Form 3160-4 shall be filed once testing has been completed. Final Abandonment Notices shall be filed only after all requirements, including reclamation, have been completed, and the operator has determined that the site is ready for final inspection.)

Cimarex Energy respectfully request approval to change the access road to the Forty Niner Ridge 23 Federal #2H as indicated on the attached map.

Previously approved access road: 1256.3' of new road from the SW corner of the #1 well pad traveling N to the NE corner of the #2 well pad.

Proposed access road: 1102.2' of new road from the NW corner of the #1 well pad traveling W to the NE corner of the #2 well pad.

Accepted for record

NMOCD 105
11/26/2012

OK & Just 11-14-12

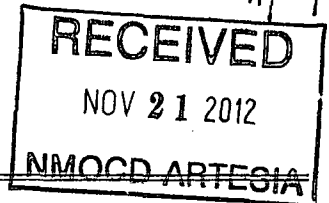

14. I hereby certify that the foregoing is true and correct.
Electronic Submission #160047 verified by the BLM Well Information System
For CIMAREX ENERGY COMPANY, sent to the Carlsbad

Name (Printed/Typed) TERRI STATHEM

Title REGULATORY ANALYST

Signature (Electronic Submission)

Date 11/12/2012

THIS SPACE FOR FEDERAL OR STATE OFFICE USE

Approved By

Title

FIELD MANAGER

Date

11/19/12

Conditions of approval, if any, are attached. Approval of this notice does not warrant or certify that the applicant holds legal or equitable title to those rights in the subject lease which would entitle the applicant to conduct operations thereon.

Office CARLSBAD FIELD OFFICE

Title 18 U.S.C. Section 1001 and Title 43 U.S.C. Section 1212, make it a crime for any person knowingly and willfully to make to any department or agency of the United States any false, fictitious or fraudulent statements or representations as to any matter within its jurisdiction.

**** OPERATOR-SUBMITTED ** OPERATOR-SUBMITTED ** OPERATOR-SUBMITTED ****

SECTION 23, TOWNSHIP 23 SOUTH, RANGE 30 EAST, N.M.P.M.,
EDDY COUNTY, NEW MEXICO.

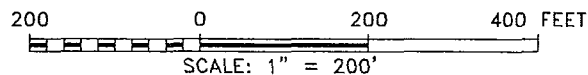
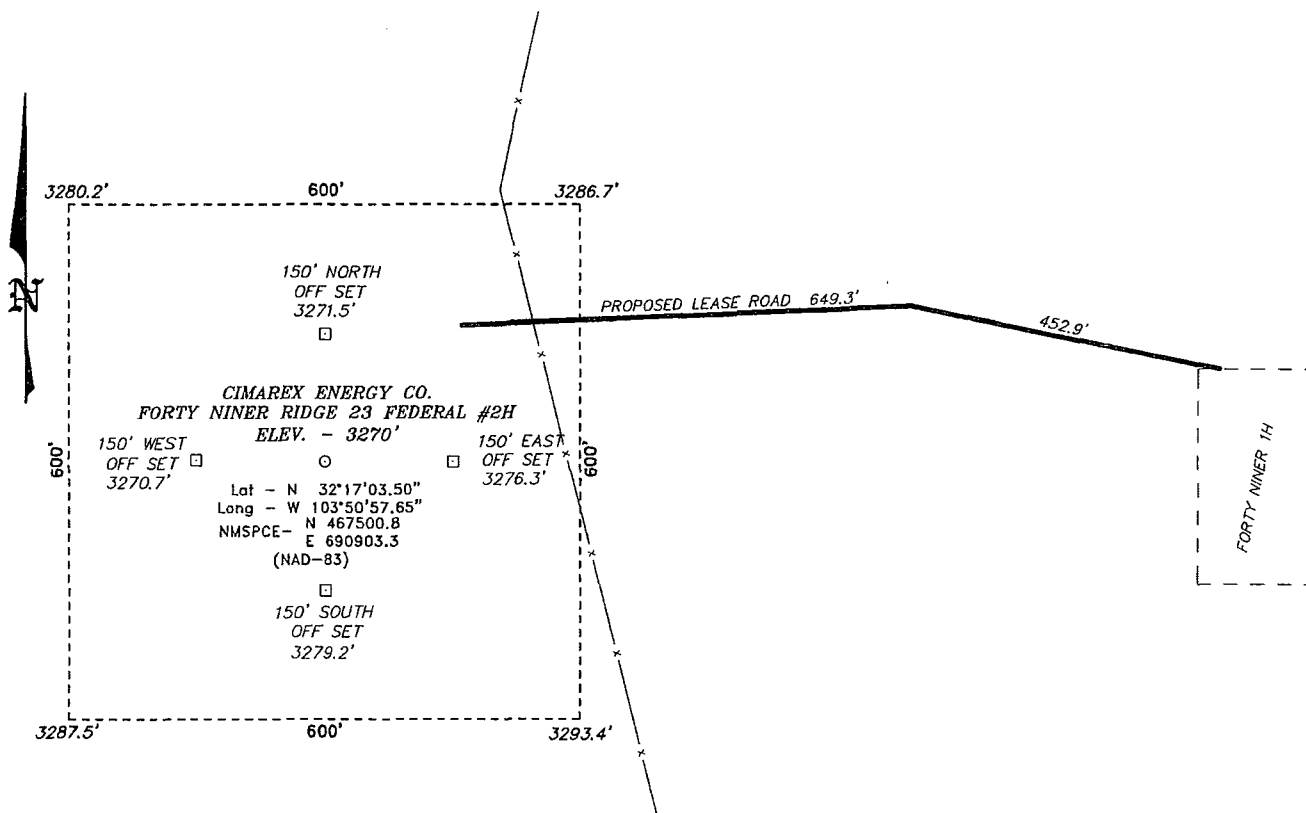

Directions to Location:

FROM THE JUNCTION OF HWY 128 AND MOBLEY, GO
SOUTH ON MOBLEY FOR 0.6 MILES TO LEASE ROAD,
GO SOUTHERLY ON LEASE ROAD FOR 2.5 MILES
TURNING EAST 1.2 MILES TURNING SOUTH AGAIN FOR
0.5 MILES TO PROPOSED LEASE ROAD.

CIMAREX ENERGY CO.

REF: FORTY NINER RIDGE 23 FEDERAL #2H / WELL PAD TOPO

THE FORTY NINER RIDGE 23 FEDERAL #2H LOCATED 390'
FROM THE SOUTH LINE AND 1980' FROM THE EAST LINE OF
SECTION 23, TOWNSHIP 23 SOUTH, RANGE 30 EAST,
N.M.P.M., EDDY COUNTY, NEW MEXICO.

BASIN SURVEYS P.O. BOX 1786 - HOBBS, NEW MEXICO

W.O. Number: 27694

Drawn By: J. SMALL

Date: 11-12-2012

Disk: JMS 27694

Survey Date: 11-09-2012

Sheet 1 of 1 Sheets

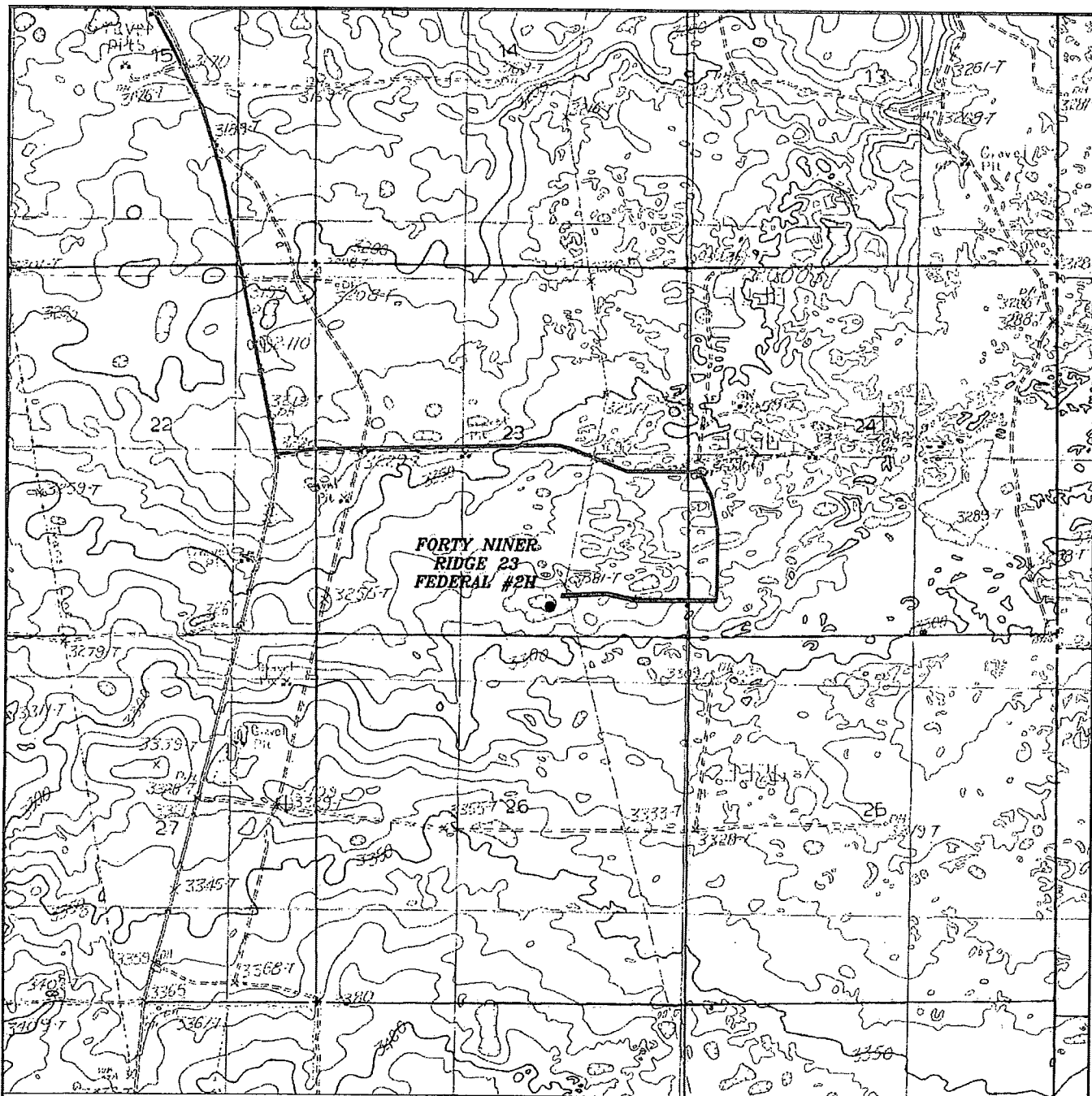

FORTY NINER RIDGE 23 FEDERAL #2H

Located 390' FSL and 1980' FEL

Section 23, Township 23 South, Range 30 East,
N.M.P.M., Eddy County, New Mexico.



P.O. Box 1786
1120 N. West County Rd.
Hobbs, New Mexico 88241
(575) 393-7316 - Office
(575) 392-2206 - Fax
basinsurveys.com

W.O. Number: JMS 27694

Survey Date: 11-09-2012

Scale: 1" = 2000'

Date: 11-12-2012



**CIMAREX
ENERGY CO.**