

UNITED STATES
DEPARTMENT OF THE INTERIOR
BUREAU OF LAND MANAGEMENT
OCD Artesia

FORM APPROVED
OMB No. 1004-0137
Expires: July 31, 2010

SUNDRY NOTICES AND REPORTS ON WELLS
Do not use this form for proposals to drill or to re-enter an abandoned well. Use Form 3160-3 (APD) for such proposals.

5. Lease Serial No.
NMLC063622 & NMNM927678H
6. If Indian, Allottee or Tribe Name

SUBMIT IN TRIPLICATE - Other instructions on page 2.

1. Type of Well

☒ Oil Well ☐ Gas Well ☐ Other

2. Name of Operator
DEVON ENERGY PRODUCTION CO., LP

3a. Address
PO BOX 250
ARTESIA, NM 88211

3b. Phone No. (include area code)
575-748-3371

4. Location of Well (Footage, Sec., T., R., M., or Survey Description)
070 FNL & 790 FEL
SEC A29 - T19S - R31E
720

7. If Unit of CA/Agreement, Name and/or No.

8. Well Name and No. 28
BELLATRIX 25 FED COM 1H

9. API Well No.
0001540332 → 30. 015-40331

10. Field and Pool or Exploratory Area
HACKBERRY; BONE SPRINGS

11. Country or Parish, State
EDDY COUNTY, NM

12. CHECK THE APPROPRIATE BOX(ES) TO INDICATE NATURE OF NOTICE, REPORT OR OTHER DATA

| TYPE OF SUBMISSION | TYPE OF ACTION | | | |
|--|---|---|--|--|
| <input checked="" type="checkbox"/> Notice of Intent | <input type="checkbox"/> Acidize | <input type="checkbox"/> Deepen | <input type="checkbox"/> Production (Start/Resume) | <input type="checkbox"/> Water Shut-Off |
| <input type="checkbox"/> Subsequent Report | <input type="checkbox"/> Alter Casing | <input type="checkbox"/> Fracture Treat | <input type="checkbox"/> Reclamation | <input type="checkbox"/> Well Integrity |
| <input type="checkbox"/> Final Abandonment Notice | <input type="checkbox"/> Casing Repair | <input type="checkbox"/> New Construction | <input type="checkbox"/> Recomplete | <input type="checkbox"/> Other ADD LACT UNIT |
| | <input type="checkbox"/> Change Plans | <input type="checkbox"/> Plug and Abandon | <input type="checkbox"/> Temporarily Abandon | |
| | <input type="checkbox"/> Convert to Injection | <input type="checkbox"/> Plug Back | <input type="checkbox"/> Water Disposal | |

13. Describe Proposed or Completed Operation: Clearly state all pertinent details, including estimated starting date of any proposed work and approximate duration thereof. If the proposal is to deepen directionally or recompleat horizontally, give subsurface locations and measured and true vertical depths of all pertinent markers and zones. Attach the Bond under which the work will be performed or provide the Bond No. on file with BLM/BIA. Required subsequent reports must be filed within 30 days following completion of the involved operations. If the operation results in a multiple completion or recompleat in a new interval, a Form 3160-4 must be filed once testing has been completed. Final Abandonment Notices must be filed only after all requirements, including reclamation, have been completed and the operator has determined that the site is ready for final inspection.)

DEVON ENERGY PRODUCTION CO., LP RESPECTFULLY REQUESTS PERMISSION TO INSTALL A 3" TRUCK LACT AT THE BELLATRIX 25 FED COM 1H BATTERY. THIS BATTERY IS LOCATED IN SEC A29, T19S, R31E OF EDDY COUNTY, NM.

ATTACHED IS THE NEW FACILITY DIAGRAM. THE LACT UNIT SERIAL NUMBER WILL BE SUBMITTED ONCE IT HAS BEEN PUT INTO OPERATION.

Accepted for record
NMOCD
TCF
11/2/2012



APPROVED

DEC 21 2012

/s/ JD Whitlock Jr

BUREAU OF LAND MANAGEMENT
CARLSBAD FIELD OFFICE

14. I hereby certify that the foregoing is true and correct. Name (Printed/Typed)
MERLE LEWIS

Title PRODUCTION FOREMAN

Signature

Date 11/01/2012

THIS SPACE FOR FEDERAL OR STATE OFFICE USE

Approved by

Title

Date

Conditions of approval, if any, are attached. Approval of this notice does not warrant or certify that the applicant holds legal or equitable title to those rights in the subject lease which would entitle the applicant to conduct operations thereon.

Office

Title 18 U.S.C. Section 1001 and Title 43 U.S.C. Section 1212, make it a crime for any person knowingly and willfully to make to any department or agency of the United States any false, fictitious or fraudulent statements or representations as to any matter within its jurisdiction.

(Instructions on page 2)

Bellatrix 28 Fed Com#1H
Bellatrix 28 Fed Com#2H
Section 28,T19S,R31E
920&970FNL&790FEL
Eddy County, N.M

Production System: Open

1) Oil sales by tank gauge to tank truck.
 2) Seal requirements:

A. Production Phase: On all Tanks.

(1) All valves 5 sealed closed.

Sales Phase: On Tank being hauled.

(1) Valve 1 sealed closed. 1
 (2) Valve 3 sealed closed. 3
 (3) Valve 4 sealed closed. 4
 (4) Valve 5 sealed closed. 5

(5) Misc. Valves: Plugged or otherwise unaccessible.

NOTE: Valve 2 is either a test or roll line if there is a valve 2 it will be sealed closed. 2

Ledger for Site Diagram

Valve #1: Production Line 1
 Valve #2: Test or Roll line 2
 Valve #3: Equilizer Line 3
 Valve #4: Circ./Drain Line 4
 Valve #5: Sles Line 5
 Valve #6: BS&W Load Line 6

Buried Lines: _____

Firewall: 

Wellhead: 

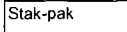
Stak-pak: 

Production line: _____

Water line: _____

Gas Meter A M C

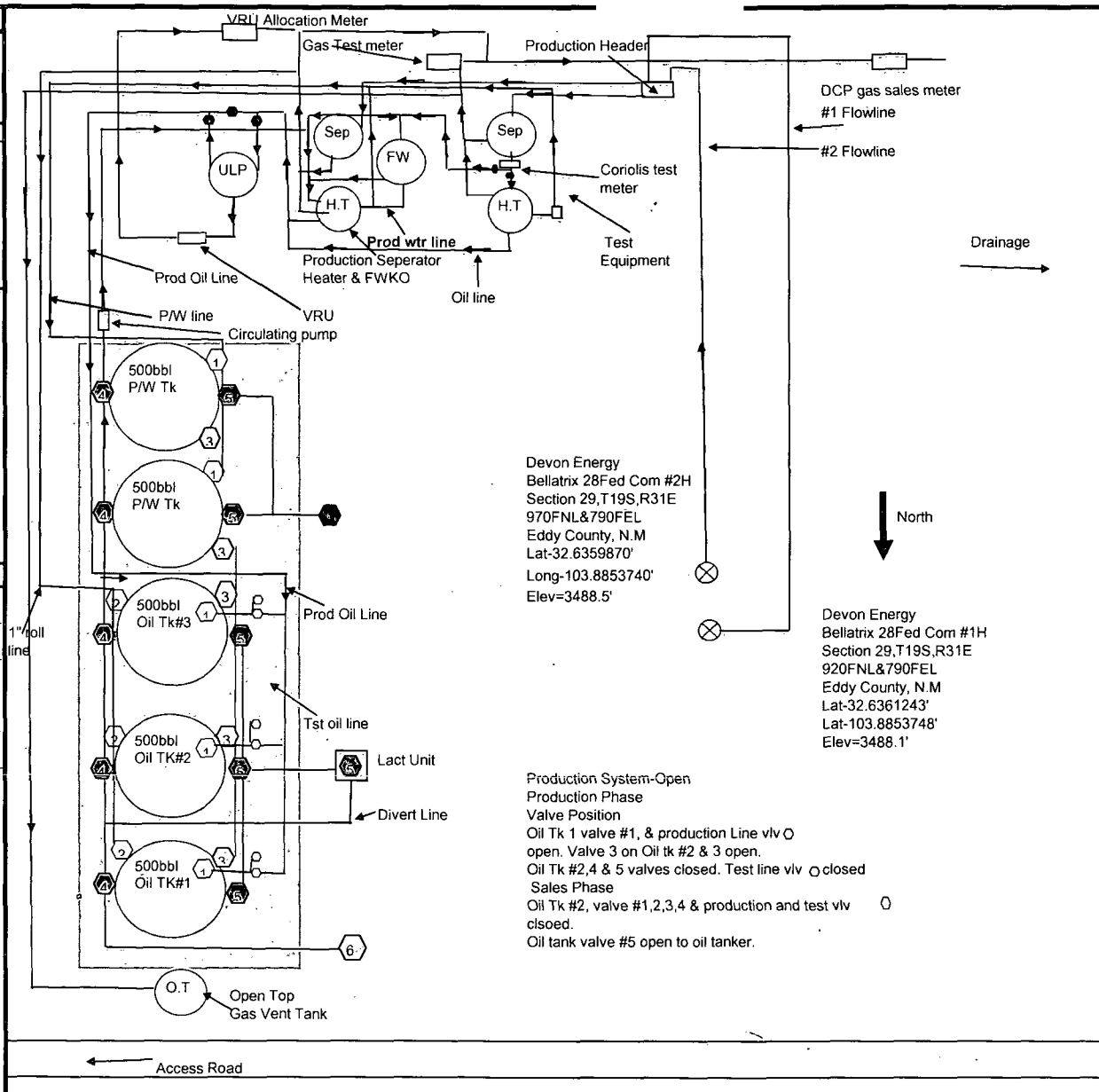

Accepted for Record Purposes.
 Approval Subject to Onsite Inspections.
 Date: 12-21-12
[Signature]