

Submit 1 Copy To Appropriate District Office

District I - (575) 393-6161
1625 N. French Dr., Hobbs, NM 88240
District II - (575) 748-1283
811 S. First St., Artesia, NM 88210
District III - (505) 334-6178
1000 Rio Brazos Rd., Aztec, NM 87410
District IV - (505) 476-3460
1220 S. St. Francis Dr., Santa Fe, NM 87505

State of New Mexico
Energy, Minerals and Natural Resources

OIL CONSERVATION DIVISION
1220 South St. Francis Dr.
Santa Fe, NM 87505

Form C-103
Revised August 1, 2011

SUNDRY NOTICES AND REPORTS ON WELLS (DO NOT USE THIS FORM FOR PROPOSALS TO DRILL OR TO DEEPEN OR PLUG BACK TO A DIFFERENT RESERVOIR. USE "APPLICATION FOR PERMIT" (FORM C-101) FOR SUCH PROPOSALS.)		WELL API NO. 30-015-37034
1. Type of Well: Oil Well <input checked="" type="checkbox"/> Gas Well <input type="checkbox"/> Other <input type="checkbox"/>		5. Indicate Type of Lease STATE <input checked="" type="checkbox"/> FEE <input type="checkbox"/>
2. Name of Operator COG Operating LLC		6. State Oil & Gas Lease No.
3. Address of Operator 2208 W. Main Street, Artesia, NM 88210		7. Lease Name or Unit Agreement Name MYOX 21 State Com
4. Well Location Unit Letter <u>D</u> : <u>660</u> feet from the <u>North</u> line and <u>330</u> feet from the <u>West</u> line Section <u>21</u> Township <u>25S</u> Range <u>28E</u> NMPM <u>Eddy</u> County		8. Well Number 8H
11. Elevation (Show whether DR, RKB, RT, GR, etc.) 3004' GR		9. OGRID Number 229137
		10. Pool name or Wildcat San Lorenzo; Bone Spring

12. Check Appropriate Box to Indicate Nature of Notice, Report or Other Data

NOTICE OF INTENTION TO:

PERFORM REMEDIAL WORK ☐ PLUG AND ABANDON ☐
TEMPORARILY ABANDON ☐ CHANGE PLANS ☐
PULL OR ALTER CASING ☐ MULTIPLE COMPL ☐
DOWNHOLE COMMINGLE ☐

OTHER: ☐

SUBSEQUENT REPORT OF:

REMEDIAL WORK ☐ ALTERING CASING ☐
COMMENCE DRILLING OPNS. ☐ P AND A ☐
CASING/CEMENT JOB ☐

OTHER: Temporarily Abandon ☒

13. Describe proposed or completed operations. (Clearly state all pertinent details, and give pertinent dates, including estimated date of starting any proposed work). SEE RULE 19.15.7.14 NMAC. For Multiple Completions: Attach wellbore diagram of proposed completion or recompletion.

12/28/12 to 12/29/12 MIRU WSU. ND WH & NU BOP.

1/3/13 Release pkr & TOH w/production tbq.

1/4/13 RU WL. Set CIBP @ 6300' & dump 35' cmt on top. TIH w/tbg to TOC. Circ hole w/pkr fluid.

1/8/13 Test csg to 500# for 30 mins. RD & clean location.

Chart is attached.

Temporary Abandoned Status Approved
Until 9/1/2015

LAST Prod 9/1/2010

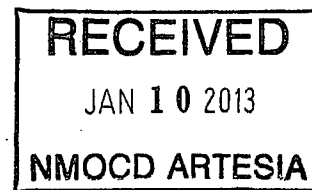

I hereby certify that the information above is true and complete to the best of my knowledge and belief.

SIGNATURE Stormi Davis

Type or print name: Stormi Davis

TITLE: Regulatory Analyst

E-mail address: sdavis@concho.com

DATE: 1/9/13

PHONE: (575) 748-6946

For State Use Only

APPROVED BY: RICHARD / NUC

Conditions of Approval (if any):

TITLE COMPLIANCE OFFICER

DATE 1/18/13

AW

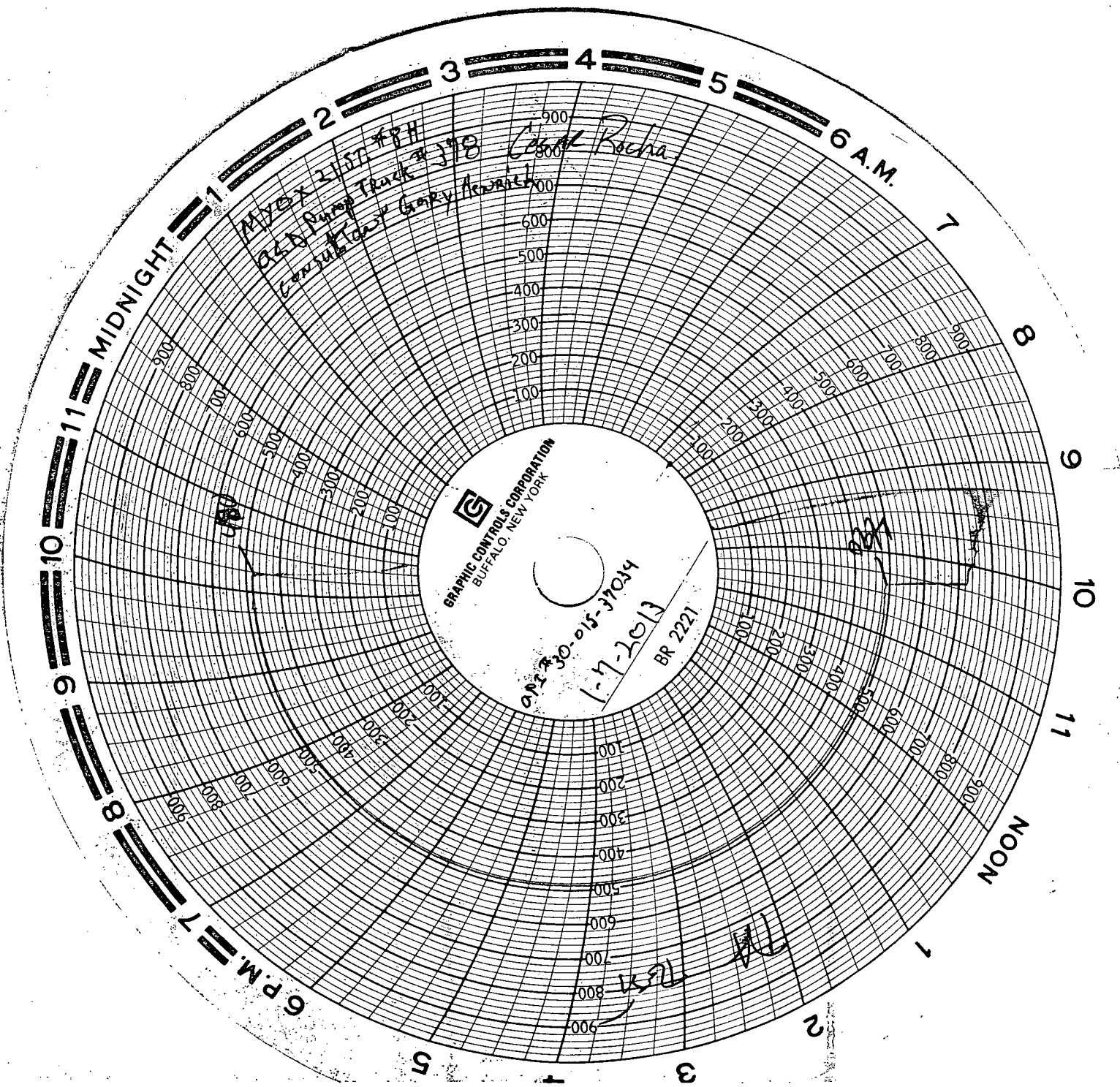

MYST 215T 48H
048 Track # 378
Consulate Gary Newark

GRAPHIC CONTROLS CORPORATION
BUFFALO, NEW YORK

BR 2221
1-17-2013
AR 30-015-37034

KAL
AL

1-17-2013
J and K