

Submit 1 Copy To Appropriate District Office
 District I - (575) 393-6161
 1625 N. French Dr., Hobbs, NM 88240
 District II - (575) 748-1283
 811 S. First St., Artesia, NM 88210
 District III - (505) 334-6178
 1000 Rio Brazos Rd., Aztec, NM 87410
 District IV - (505) 476-3460
 1220 S. St. Francis Dr., Santa Fe, NM 87505

State of New Mexico
 Energy, Minerals and Natural Resources

Form C-103
 Revised August 1, 2011

OIL CONSERVATION DIVISION
 1220 South St. Francis Dr.
 Santa Fe, NM 87505

SUNDRY NOTICES AND REPORTS ON WELLS (DO NOT USE THIS FORM FOR PROPOSALS TO DRILL OR TO DEEPEN OR PLUG BACK TO A DIFFERENT RESERVOIR. USE "APPLICATION FOR PERMIT" (FORM C-101) FOR SUCH PROPOSALS.) 1. Type of Well: Oil Well <input type="checkbox"/> Gas Well <input checked="" type="checkbox"/> Other		WELL API NO. 30-015-40511
2. Name of Operator Devon Energy Production Company, L.P.		5. Indicate Type of Lease STATE <input checked="" type="checkbox"/> FEE <input type="checkbox"/>
3. Address of Operator 333 W. Sheridan, Oklahoma City, OK 73102 (405) 552-7970		6. State Oil & Gas Lease No.
4. Well Location Unit Letter <u>I</u> : <u>1650</u> feet from the <u>South</u> line and <u>245</u> feet from the <u>East</u> line Section <u>34</u> Township <u>21S</u> Range <u>31E</u> NMPM Eddy County, New Mexico		7. Lease Name or Unit Agreement Name Agate PWU 21
11. Elevation (Show whether DR, RKB, RT, GR, etc.)		8. Well Number 7H
9. OGRID Number 6137		10. Pool name or Wildcat 55510 Scanlon Draw; Bone Spring

12. Check Appropriate Box to Indicate Nature of Notice, Report or Other Data

NOTICE OF INTENTION TO: PERFORM REMEDIAL WORK <input type="checkbox"/> PLUG AND ABANDON <input type="checkbox"/> TEMPORARILY ABANDON <input type="checkbox"/> CHANGE PLANS <input type="checkbox"/> PULL OR ALTER CASING <input type="checkbox"/> MULTIPLE COMPL <input type="checkbox"/> DOWNHOLE COMMINGLE <input type="checkbox"/>		SUBSEQUENT REPORT OF: REMEDIAL WORK <input type="checkbox"/> ALTERING CASING <input type="checkbox"/> COMMENCE DRILLING OPNS. <input type="checkbox"/> P AND A <input type="checkbox"/> CASING/CEMENT JOB <input type="checkbox"/>	
OTHER: <input checked="" type="checkbox"/>		OTHER: <input type="checkbox"/>	

13. Describe proposed or completed operations. (Clearly state all pertinent details, and give pertinent dates, including estimated date of starting any proposed work). SEE RULE 19.15.7.14 NMAC. For Multiple Completions: Attach wellbore diagram of proposed completion or recompletion.

Devon Energy Production Co., LP respectfully requests approval to change the following:

Currently BHL: 1650' South & 330' East of Section 20-T19S-29E

To

Proposed BHL: 2225' FNL and 330' FEL of Section 21-T19S-R29E

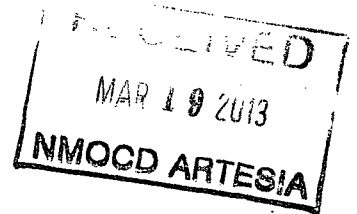

I hereby certify that the information above is true and complete to the best of my knowledge and belief.

SIGNATURE: Erin Workman TITLE: Regulatory Compliance Associate DATE: 03/04/13

Type or print name: Erin Workman E-mail address: Erin.workman@dvn.com PHONE: 405-552-7970

APPROVED BY: T.C. Shepard TITLE: Biologist DATE: 3/19/2013
 Conditions of Approval (if any):

RECEIVED
MAR 11 2013
NMOCD ARTESIA

District I
 1625 N. French Dr., Hobbs, NM 88240
 Phone: (575) 393-6161 Fax: (575) 393-0720
 District II
 511 S. First St., Artesia, NM 88210
 Phone: (575) 748-1283 Fax: (575) 748-0720
 District III
 1000 Rio Brazos Road, Aztec, NM 87410
 Phone: (505) 334-6178 Fax: (505) 334-6170
 District IV
 1220 S. St. Francis Dr., Santa Fe, NM 87505
 Phone: (505) 476-3460 Fax: (505) 476-3462

State of New Mexico
 Energy, Minerals & Natural Resources Department
OIL CONSERVATION DIVISION
 1220 South St. Francis Dr.
 Santa Fe, NM 87505
 Form C-102
 Revised August 1, 2011
 Submit one copy to appropriate
 District Office
 AMENDED REPORT

WELL LOCATION AND ACREAGE DEDICATION PLAT

¹ API Number 30-015-40511		² Pool Code 55510		³ Pool Name Scanlon Draw; B.S.	
⁴ Property Code 38432		⁵ Property Name AGATE PWU "21"			⁶ Well Number 7H
⁷ OGRID No. 6137		⁸ Operator Name DEVON ENERGY PRODUCTION COMPANY, L.P.			⁹ Elevation 3321.9

¹⁰ Surface Location

UL or lot no.	Section	Township	Range	Lot Idn	Feet from the	North/South line	Feet from the	East/West line	County
I	20	19 S	29 E		1650	SOUTH	245	EAST	EDDY

¹¹ Bottom Hole Location If Different From Surface

UL or lot no.	Section	Township	Range	Lot Idn	Feet from the	North/South line	Feet from the	East/West line	County
H	21	19 S	29 E		2225	NORTH	330	EAST	EDDY

¹² Dedicated Acres	¹³ Joint or Infill	¹⁴ Consolidation Code	¹⁵ Order No.

No allowable will be assigned to this completion until all interests have been consolidated or a non-standard unit has been approved by the division.

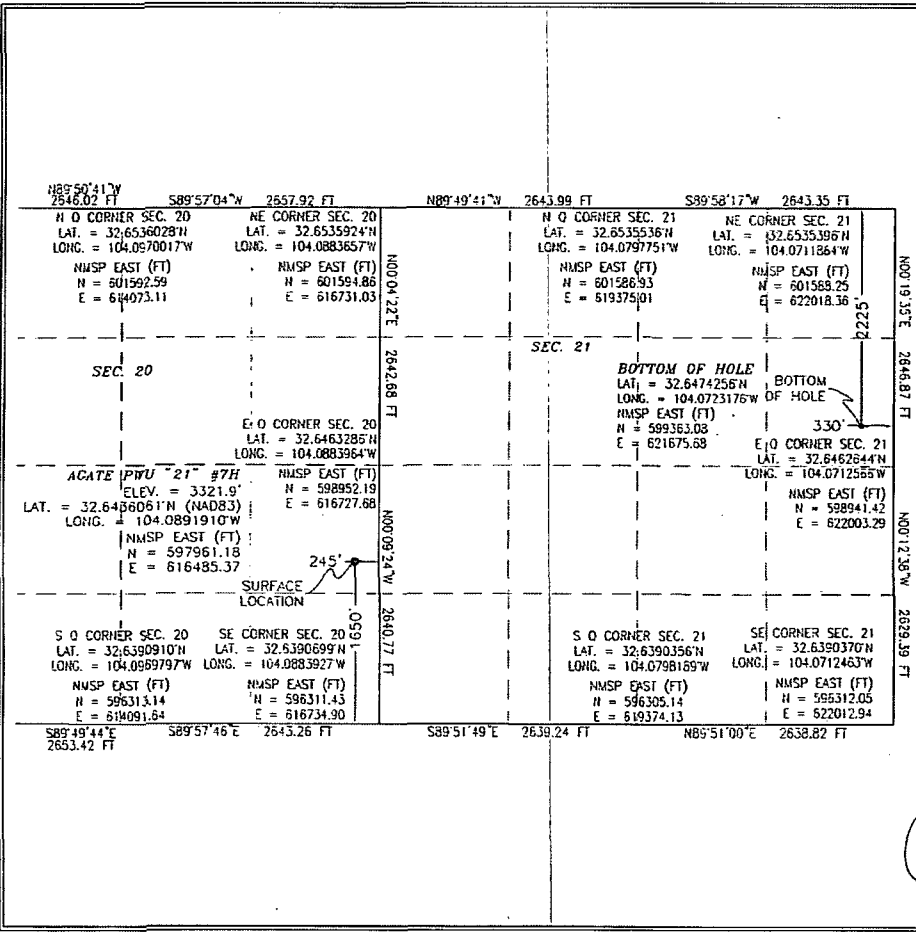

¹⁷ OPERATOR CERTIFICATION
 I hereby certify that the information contained herein is true and complete to the best of my knowledge and belief, and that this organization either owns a working interest or unleased mineral interest in the land including the proposed bottom hole location or has a right to drill this well at this location pursuant to a contract with an owner of such a mineral or working interest, or to a voluntary pooling agreement or a compulsory pooling order heretofore entered by the division.
 Signature: **Erin Workman** Date: **307.13**
 Printed Name: **Erin Workman**
 E-mail Address: **Erin.workman@devn.com**

¹⁸ SURVEYOR CERTIFICATION
 I hereby certify that the well location shown on this plat was plotted from field notes of actual surveys made by me or under my supervision, and that the same is true and correct to the best of my belief.
 MARCH 4 2013
 Date of Survey
 Signature and Seal of Professional Surveyor: **FILMÓN E. JARAMILLO**
 Certificate Number: **FILMÓN E. JARAMILLO, PLS 12797**
 SURVEY NO. 972A

SECTION 20, TOWNSHIP 19 SOUTH, RANGE 29 EAST, N.M.P.M.
 EDDY COUNTY, STATE OF NEW MEXICO

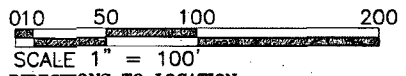
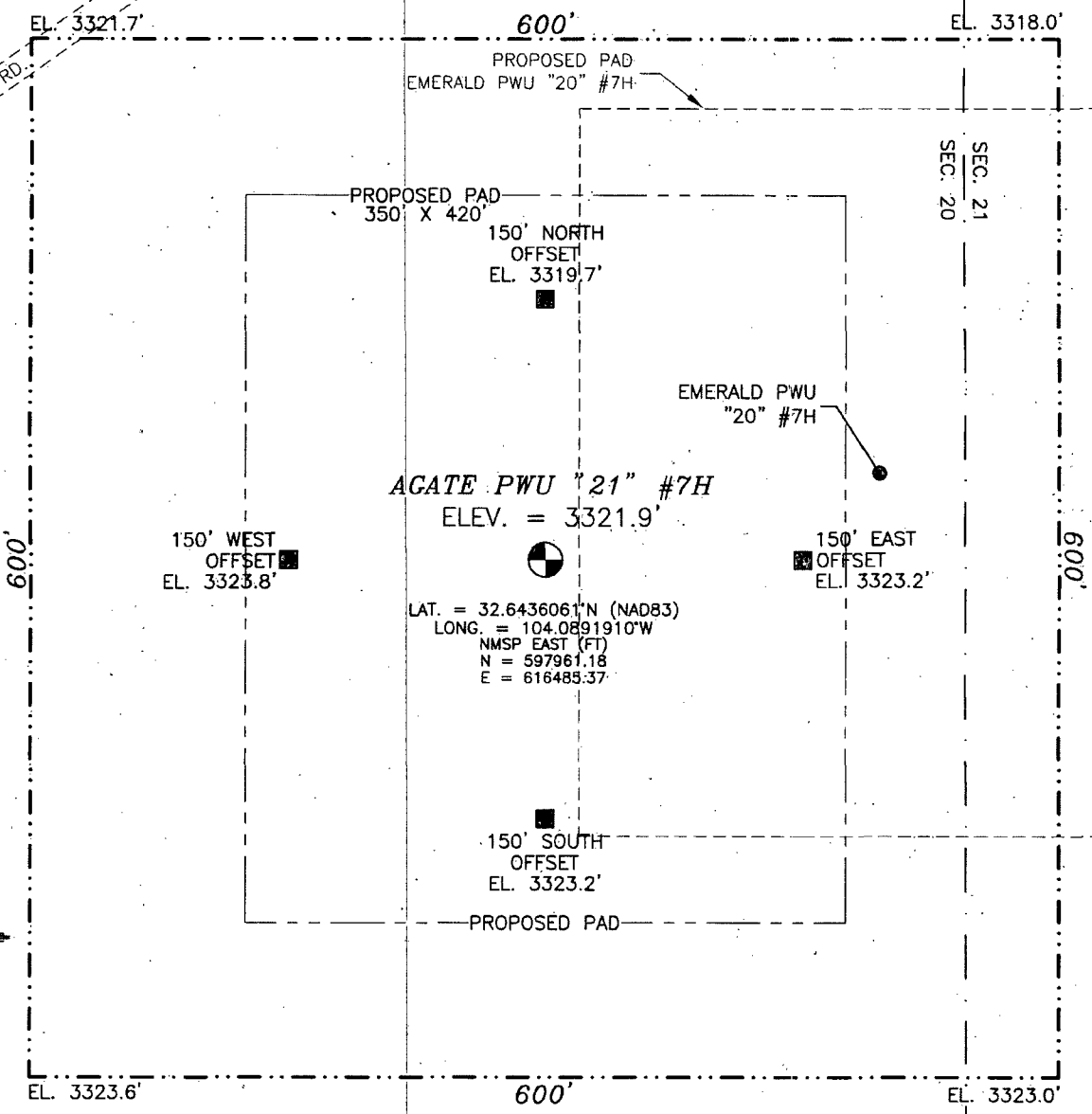

DIRECTIONS TO LOCATION
 FROM THE INTERSECTION OF CR 210 (OLD LOCO) AND CR 235 (CURRY COMB) GO SOUTHEAST ON CR 235 FOR APPROX. 0.2 OF A MILE. GO SOUTH-SOUTHEAST (DEVON PARKWAY SIGN) FOR APPROX. 0.3 OF A MILE. GO SOUTHWEST APPROX. 0.75 OF A MILE TO THE AGATE PWU "21" #3H. LOCATION IS APPROX. 350 FT SOUTHWEST OF SOUTHWEST CORNER PAD.

DEVON ENERGY PRODUCTION COMPANY, L.P.
AGATE PWU "21" #7H
 LOCATED 1650 FT. FROM THE SOUTH LINE
 AND 245 FT. FROM THE EAST LINE OF
 SECTION 20, TOWNSHIP 19 SOUTH,
 RANGE 29 EAST, N.M.P.M.
 EDDY COUNTY, STATE OF NEW MEXICO

MARCH 4, 2013

SURVEY NO. 972A

MADRON SURVEYING, INC. 301 SOUTH CANAL CARLSBAD, NEW MEXICO
 (575) 234-3341

SECTION 20, TOWNSHIP 19 SOUTH, RANGE 29 EAST, N.M.P.M.
 EDDY COUNTY, STATE OF NEW MEXICO
 LOCATION VERIFICATION MAP

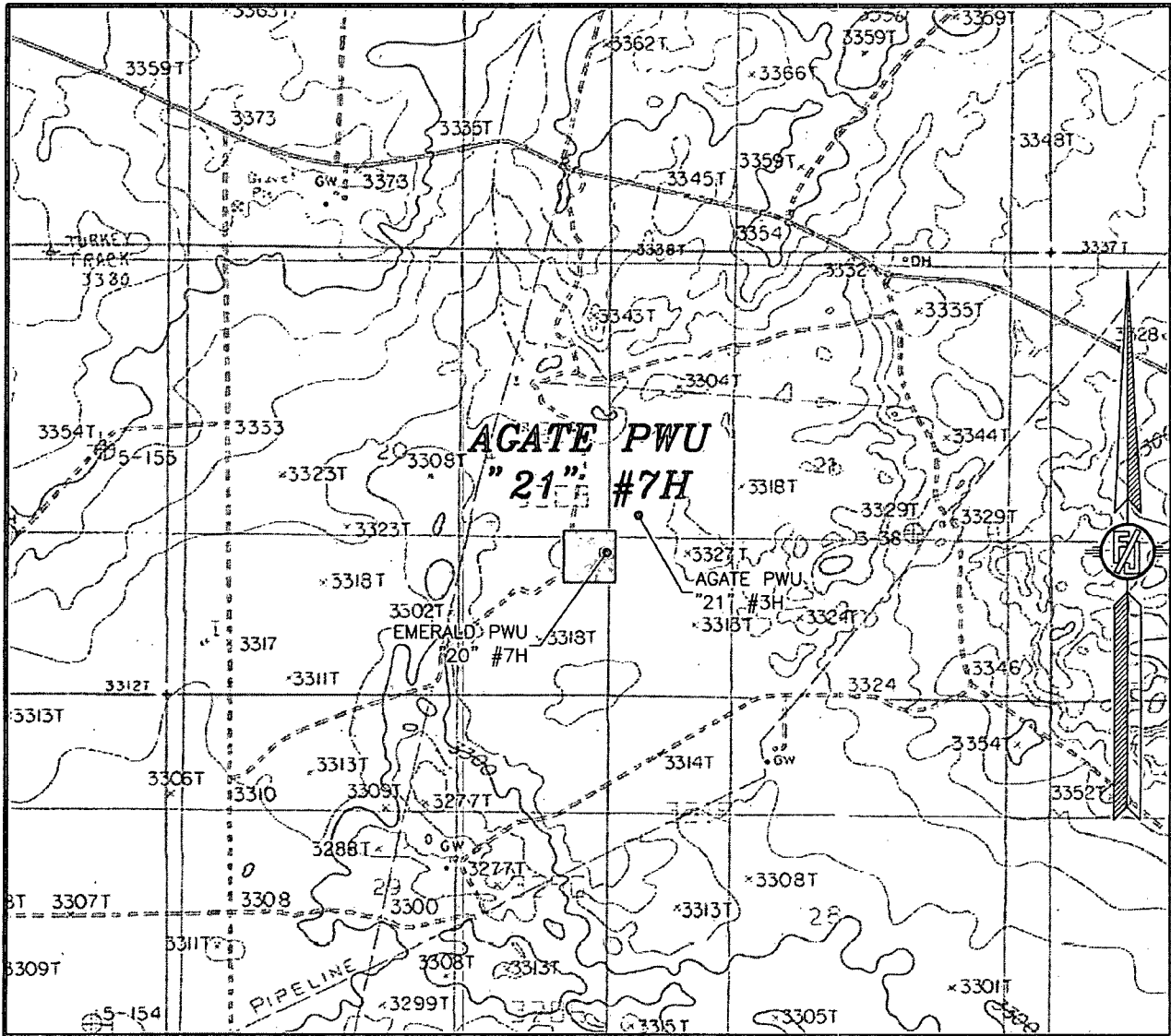

USGS QUAD MAP:
 ILLINOIS CAMP NE

NOT TO SCALE

DEVON ENERGY PRODUCTION COMPANY, L.P.
AGATE PWU "21" #7H
 LOCATED 1650 FT. FROM THE SOUTH LINE
 AND 245 FT. FROM THE EAST LINE OF
 SECTION 20, TOWNSHIP 19 SOUTH,
 RANGE 29 EAST, N.M.P.M.
 EDDY COUNTY, STATE OF NEW MEXICO

MARCH 4, 2013

SURVEY NO. 972A

MADRON SURVEYING, INC. 301 SOUTH CANAL (575) 234-3341 CARLSBAD, NEW MEXICO

SECTION 20, TOWNSHIP 19 SOUTH, RANGE 29 EAST, N.M.P.M.
EDDY COUNTY, STATE OF NEW MEXICO
VICINITY MAP

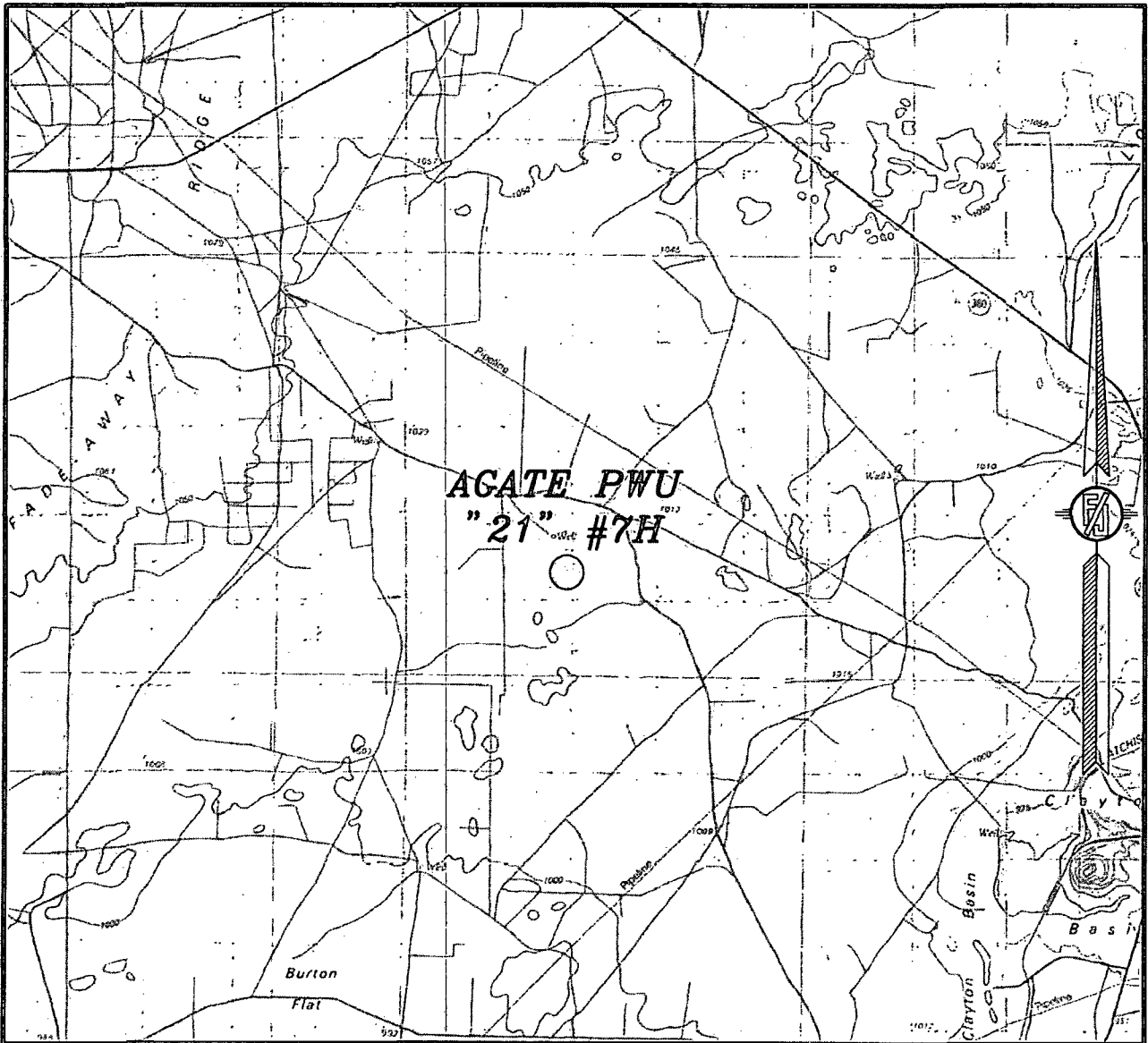

NOT TO SCALE

DEVON ENERGY PRODUCTION COMPANY, L.P.

AGATE PWU "21" #7H

LOCATED 1650 FT. FROM THE SOUTH LINE
AND 245 FT. FROM THE EAST LINE OF
SECTION 20, TOWNSHIP 19 SOUTH,
RANGE 29 EAST, N.M.P.M.
EDDY COUNTY, STATE OF NEW MEXICO

MARCH 4, 2013

SURVEY NO. 972A

MADRON SURVEYING, INC. 301 SOUTH CANAL CARLSBAD, NEW MEXICO
(575) 234-3341

SECTION 20, TOWNSHIP 19 SOUTH, RANGE 29 EAST, N.M.P.M.
EDDY COUNTY, STATE OF NEW MEXICO
AERIAL PHOTO

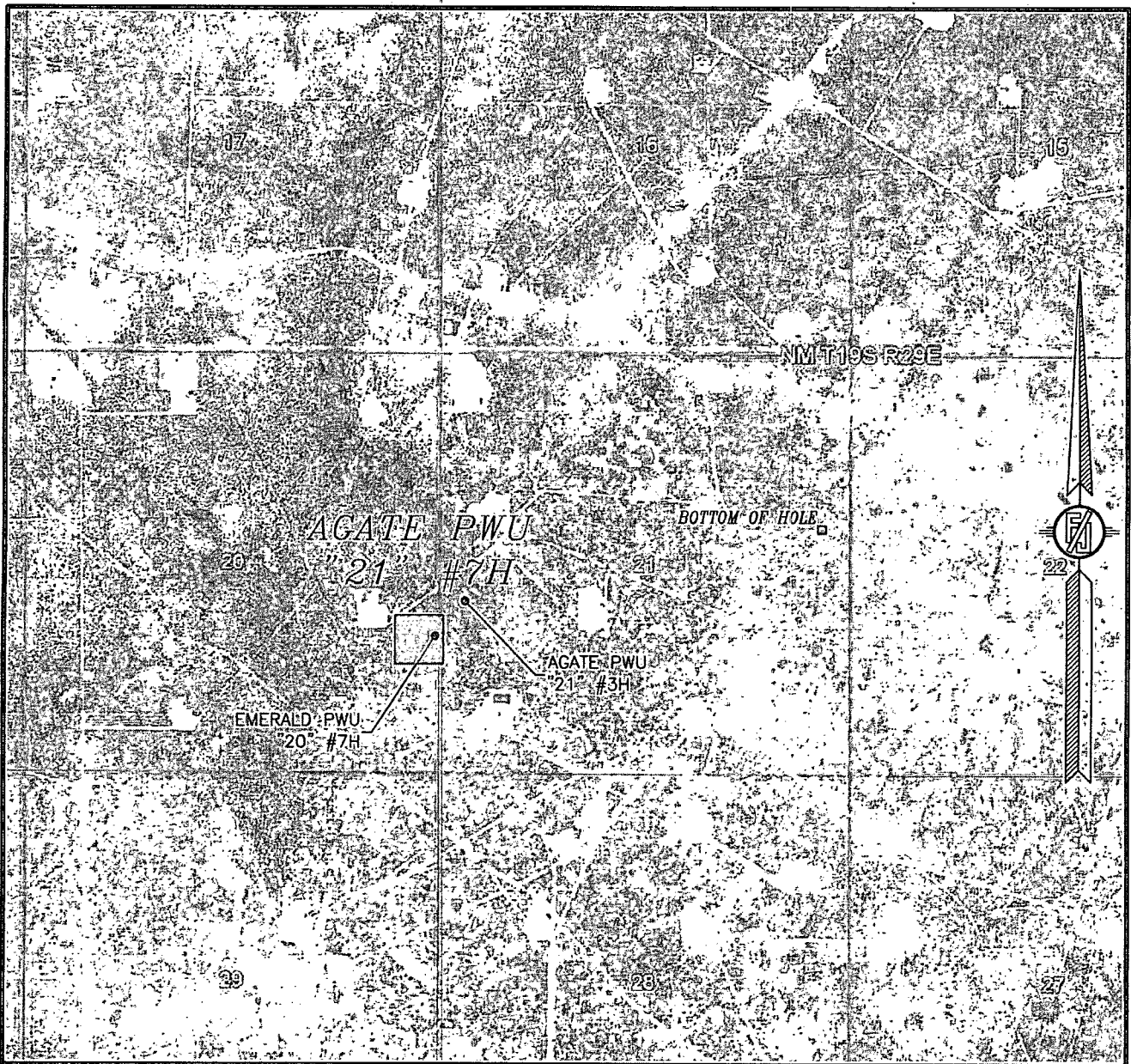

NOT TO SCALE
AERIAL PHOTO:
GOOGLE EARTH
JUNE, 2011

DEVON ENERGY PRODUCTION COMPANY, L.P.

AGATE PWU "21" #7H

LOCATED 1650 FT. FROM THE SOUTH LINE
AND 245 FT. FROM THE EAST LINE OF
SECTION 20, TOWNSHIP 19 SOUTH,
RANGE 29 EAST, N.M.P.M.
EDDY COUNTY, STATE OF NEW MEXICO

MARCH 4, 2013

SURVEY NO. 972A

MADRON SURVEYING, INC. 301 SOUTH CANAL CARLSBAD, NEW MEXICO
(575) 234-3341