

Submit 1 Copy To Appropriate District
Office
District I - (575) 393-6161
1625 N. French Dr., Hobbs, NM 88240
District II - (575) 748-1283
811 S. First St., Artesia, NM 88210
District III - (505) 334-6178
1000 Rio Brazos Rd., Aztec, NM 87410
District IV - (505) 476-3460
1220 S. St. Francis Dr., Santa Fe, NM
87505

State of New Mexico
Energy, Minerals and Natural Resources

Form C-103
Revised August 1, 2011

OIL CONSERVATION DIVISION
1220 South St. Francis Dr.
Santa Fe, NM 87505

SUNDRY NOTICES AND REPORTS ON WELLS (DO NOT USE THIS FORM FOR PROPOSALS TO DRILL OR TO DEEPEN OR PLUG BACK TO A DIFFERENT RESERVOIR. USE "APPLICATION FOR PERMIT" (FORM C-101) FOR SUCH PROPOSALS.)		WELL API NO. 30-015-33670
1. Type of Well: Oil Well <input type="checkbox"/> Gas Well <input checked="" type="checkbox"/> Other		5. Indicate Type of Lease STATE <input type="checkbox"/> FEE <input checked="" type="checkbox"/>
2. Name of Operator CHI OPERATING, INC.		6. State Oil & Gas Lease No.
3. Address of Operator P.O. BOX 1799, MIDLAND, TX 79702		7. Lease Name or Unit Agreement Name ROGERS
4. Well Location Unit Letter <u>I</u> : <u>1820</u> feet from the <u>S</u> line and <u>660</u> feet from the <u>E</u> line Section <u>29</u> Township <u>22S</u> Range <u>27E</u> NMPM County <u>EDDY</u>		8. Well Number <u>#1</u>
11. Elevation (Show whether DR, RKB, RT, GR, etc.) 3143'-GR		9. OGRID Number <u>004378</u>
		10. Pool name or Wildcat LOVING; MORROW; NORTH

12. Check Appropriate Box to Indicate Nature of Notice, Report or Other Data

NOTICE OF INTENTION TO:

PERFORM REMEDIAL WORK ☐ PLUG AND ABANDON ☐
TEMPORARILY ABANDON ☐ CHANGE PLANS ☐
PULL OR ALTER CASING ☐ MULTIPLE COMPL ☐
DOWNHOLE COMMINGLE ☐

OTHER: STRAWN COMPLETION
☒

SUBSEQUENT REPORT OF:

REMEDIAL WORK ☐ ALTERING CASING ☐
COMMENCE DRILLING OPNS. ☐ P AND A ☐
CASING/CEMENT JOB ☐

OTHER: ☐

13. Describe proposed or completed operations. (Clearly state all pertinent details, and give pertinent dates, including estimated date of starting any proposed work). SEE RULE 19.15.7.14 NMAC. For Multiple Completions: Attach wellbore diagram of proposed completion or recompletion.
PROCEDURE ATTACHED.

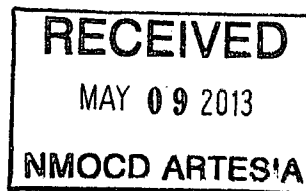

Spud Date:

Rig Release Date:

I hereby certify that the information above is true and complete to the best of my knowledge and belief.

SIGNATURE Dianna Bell TITLE Regulatory DATE 5-06-2013

Type or print name DIANNA BELL E-mail address: diannab@chienergyinc.com PHONE: 432-685-5001

For State Use Only

APPROVED BY RDade TITLE Dist. H. Supervisor DATE 5/10/2013
Conditions of Approval (if any): Submit C102

Rogers No. 1

API# 30-015-33670

Location: 1820' FSL & 660' FEL, Section 29 - T22S - R27E

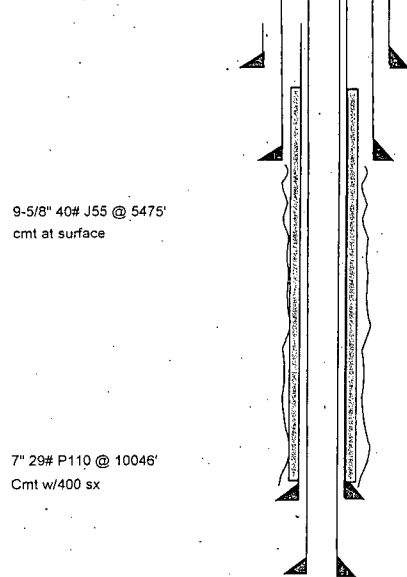

13-3/8" 54.5# J55 @367'
cmt at surface

DV tool @ 2101'

9-5/8" 40# J55 @ 5475'
cmt at surface

7" 29# P110 @ 10046'
Cmt w/400 sx

4-1/2" 13.5# P110 @ 11928'
TOC 5380'

Perfs: Morrow

11879-882', 11871-876', 11756-762'
11422-426', 11,339-412', 11331-334'
10739-750'

Packer:

10450' w/1.87 profile on 2-3/8" tbg

Test Strawn :

MIRU DDP
Install 5K BOP
POOH w/packer and tubing
RU wireline
Set CIBP @ 10430'
RBH to circulate and load hole w/2% Brine
POOH w/packer and tubing
RU wireline
RIH w/3-3/8" casing guns
Perf Strawn @ 10,532-10,544' (2 spf 60 deg phasing)
POOH w/packer and tubing
PU packer on 2-3/8" tubing
Set packer @ approximately 10,400'
Swab test
Acidize w/ 5000 gals 20% NeFe HCL
Test