

UNITED STATES  
DEPARTMENT OF THE INTERIOR  
BUREAU OF LAND MANAGEMENT

OCD Artesia

FORM APPROVED  
OMB No. 1004-0137  
Expires: October 31, 2014

**SUNDRY NOTICES AND REPORTS ON WELLS**  
**Do not use this form for proposals to drill or to re-enter an abandoned well. Use Form 3160-3 (APD) for such proposals.**

5. Lease Serial No.  
NM-20965

6. If Indian, Allottee or Tribe Name

**SUBMIT IN TRIPLICATE – Other instructions on page 2.**

1. Type of Well

☒ Oil Well ☐ Gas Well ☐ Other

2. Name of Operator  
RKI EXPLORATION & PRODUCTION, LLC.

3a. Address  
210 PARK AVENUE, SUITE 900  
OKLAHOMA CITY, OKLAHOMA 73102

3b. Phone No. (include area code)  
405-996-5767 (CODY REID)

7. If Unit of CA/Agreement, Name and/or No.

8. Well Name and No.  
RDX FEDERAL 17-12H

9. API Well No.  
30-015-41382

4. Location of Well (Footage, Sec., T., R., M., or Survey Description)  
SHL: 150 FNL & 860 FWL, SECTION 17, T. 26 S., R. 30 E.  
BHL: 330 FSL & 660 FWL, SECTION 17, T. 26 S., R. 30 E.

10. Field and Pool or Exploratory Area  
UNDESIGNATED BONE SPRING

11. County or Parish, State  
EDDY, NM

**12. CHECK THE APPROPRIATE BOX(ES) TO INDICATE NATURE OF NOTICE, REPORT OR OTHER DATA**

TYPE OF SUBMISSION	TYPE OF ACTION			
<input checked="" type="checkbox"/> Notice of Intent	<input type="checkbox"/> Acidize	<input type="checkbox"/> Deepen	<input type="checkbox"/> Production (Start/Resume)	<input type="checkbox"/> Water Shut-Off
<input type="checkbox"/> Subsequent Report	<input type="checkbox"/> Alter Casing	<input type="checkbox"/> Fracture Treat	<input type="checkbox"/> Reclamation	<input type="checkbox"/> Well Integrity
<input type="checkbox"/> Final Abandonment Notice	<input type="checkbox"/> Casing Repair	<input type="checkbox"/> New Construction	<input type="checkbox"/> Recomplete	<input type="checkbox"/> Other _____
	<input checked="" type="checkbox"/> Change Plans	<input type="checkbox"/> Plug and Abandon	<input type="checkbox"/> Temporarily Abandon	
	<input type="checkbox"/> Convert to Injection	<input type="checkbox"/> Plug Back	<input type="checkbox"/> Water Disposal	

13. Describe Proposed or Completed Operation: Clearly state all pertinent details, including estimated starting date of any proposed work and approximate duration thereof. If the proposal is to deepen directionally or recompleat horizontally, give subsurface locations and measured and true vertical depths of all pertinent markers and zones. Attach the Bond under which the work will be performed or provide the Bond No. on file with BLM/BIA. Required subsequent reports must be filed within 30 days following completion of the involved operations. If the operation results in a multiple completion or recompleat in a new interval, a Form 3160-4 must be filed once testing has been completed. Final Abandonment Notices must be filed only after all requirements, including reclamation, have been completed and the operator has determined that the site is ready for final inspection.)

RKI EXPLORATION & PRODUCTION, LLC. REQUESTS APPROVAL TO CHANGE THE BATTERY LOCATION FROM THE NORTHWEST SIDE OF THE WELL LOCATION TO THE WEST SIDE OF THE RDX 17-16 WELL, WHICH OVERLAPS THE 17-12H PAD, TO WEST. THE PRODUCTION FROM THE 17-12H & 17-25H WILL PRODUCE INTO THIS BATTERY.

ENTIRE WORK AREA IS STILL WITHIN THE ORIGINAL ARCHAEOLOGICAL CLEARANCE FOR THE 17-16.

Accepted for record  
NMOC D 8/28/2013

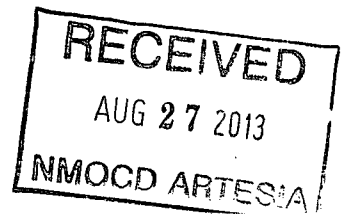

14. I hereby certify that the foregoing is true and correct. Name (Printed/Typed)

BARRY W. HUNT

Title PERMIT AGENT FOR RKI EXPLORATION & PRODUCTION, LLC.

Signature

*Barry W. Hunt*

Date

8/19/13

**THIS SPACE FOR FEDERAL OR STATE OFFICE USE**

Approved by

/s/George MacDonell

Title

Date

AUG 23 2013

Conditions of approval, if any, are attached. Approval of this notice does not warrant or certify that the applicant holds legal or equitable title to those rights in the subject lease which would entitle the applicant to conduct operations thereon.

Office

CARLSBAD FIELD OFFICE

Title 18 U.S.C. Section 1001 and Title 43 U.S.C. Section 1212, make it a crime for any person knowingly and willfully to make to any department or agency of the United States any false, fictitious or fraudulent statements or representations as to any matter within its jurisdiction.

(Instructions on page 2)

# SITE LOCATION

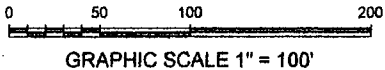
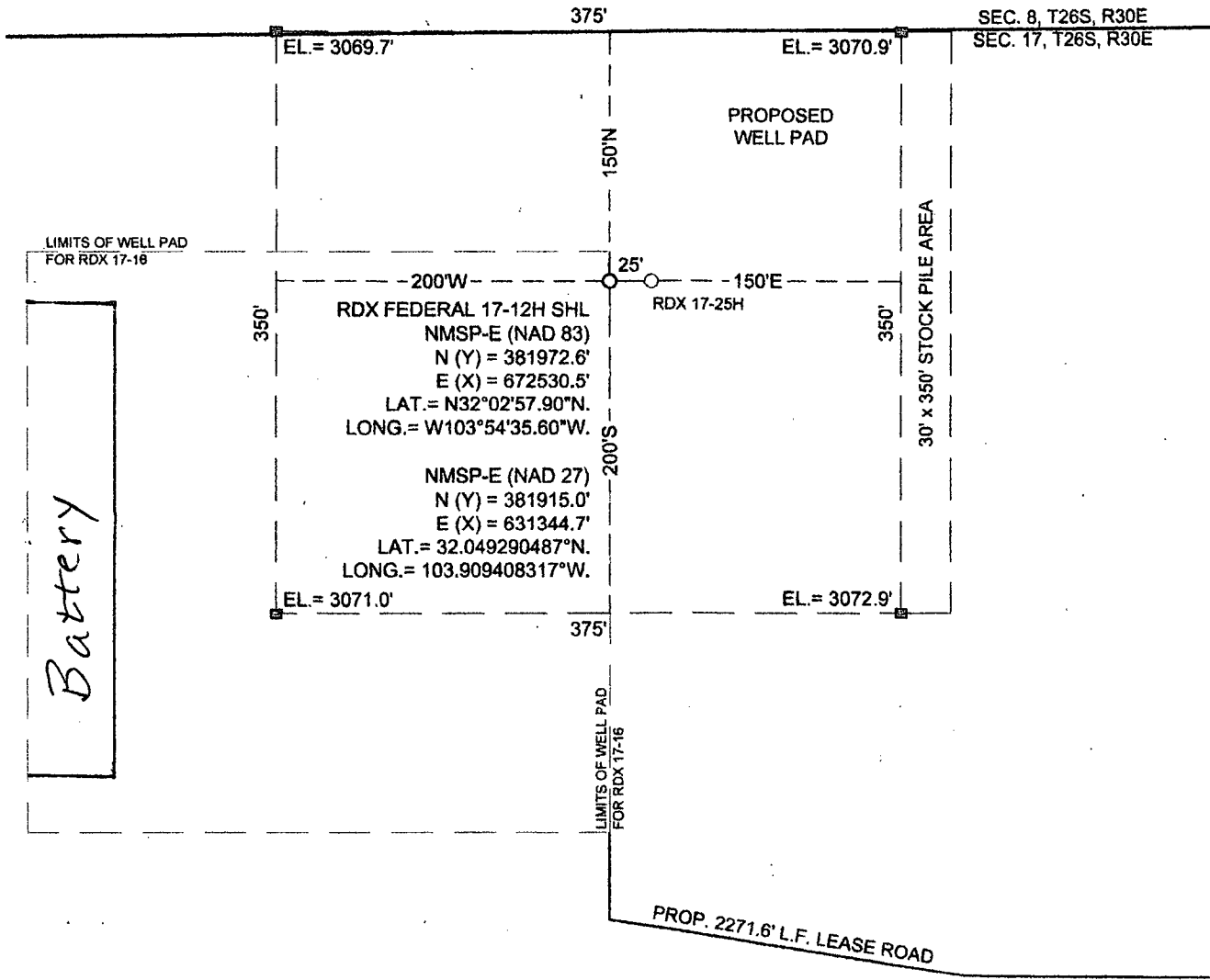

SECTION 17, T 26 S, R 30 E, N.M.P.M.

COUNTY: EDDY STATE: NM

DESCRIPTION: 150' FNL & 660' FWL

**OPERATOR: RKI EXPLORATION & PRODUCTION**

WELL NAME: RDX FEDERAL 17-12H

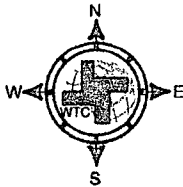

**DRIVING DIRECTIONS:**

Beginning at US 285 at the Texas-New Mexico State line go Northerly 3.7 miles to CR 725 (Longhorn Road). On CR 725 go East, South & Southeast for approx. 7.3 miles to a "Y". Take the left fork going Northeasterly for approx. 1.4 miles to a "Y". Take right fork going Easterly for approx. 2.2 miles to a "Y". Take left fork going East for approx. 1.7 miles to a lease road on left. Go North 0.6 mile to an existing well pad (17-5) from which the location flag is 2271.6 feet West.



**WEST TEXAS CONSULTANTS, INC.**  
ENGINEERS PLANNERS SURVEYORS  
405 S.W. 1st. STREET  
ANDREWS, TEXAS 79714  
(432) 523-2181

## RKI EXPLORATION & PRODUCTION

JOB No.: WTC49050