

Submit 1 Copy To Appropriate District Office
District I - (575) 393-6161
1625 N. French Dr., Hobbs, NM 88240
District II - (575) 748-1283
811 S. First St., Artesia, NM 88210
District III - (505) 334-6178
1000 Rio Brazos Rd., Aztec, NM 87410
District IV - (505) 476-3460
1220 S. St. Francis Dr., Santa Fe, NM 87505

State of New Mexico
Energy, Minerals and Natural Resources

Form C-103
Revised July 18, 2013

OIL CONSERVATION DIVISION
1220 South St. Francis Dr.
Santa Fe, NM 87505

WELL API NO. 30-015-28489
5. Indicate Type of Lease STATE <input type="checkbox"/> FEE <input checked="" type="checkbox"/>
6. State Oil & Gas Lease No.
7. Lease Name or Unit Agreement Name Julie Com
8. Well Number 3
9. OGRID Number 025575
10. Pool name or Wildcat N. Seven Rivers; Glorieta-Yeso

SUNDRY NOTICES AND REPORTS ON WELLS (DO NOT USE THIS FORM FOR PROPOSALS TO DRILL OR TO DEEPEN OR PLUG BACK TO A DIFFERENT RESERVOIR. USE "APPLICATION FOR PERMIT" (FORM C-101) FOR SUCH PROPOSALS.)	
1. Type of Well: Oil Well <input checked="" type="checkbox"/> Gas Well <input type="checkbox"/> Other	7. Lease Name or Unit Agreement Name Julie Com
2. Name of Operator Yates Petroleum Corporation	8. Well Number 3
3. Address of Operator 105 South Fourth Street, Artesia, NM 88210	9. OGRID Number 025575
4. Well Location Unit Letter <u>A</u> : <u>660</u> feet from the <u>North</u> line and <u>660</u> feet from the <u>East</u> line Section <u>17</u> Township <u>19S</u> Range <u>25E</u> NMPM <u>Eddy</u> County	10. Pool name or Wildcat N. Seven Rivers; Glorieta-Yeso
11. Elevation (Show whether DR, RKB, RT, GR, etc.) 3516' GL	

12. Check Appropriate Box to Indicate Nature of Notice, Report or Other Data

NOTICE OF INTENTION TO:		SUBSEQUENT REPORT OF:	
PERFORM REMEDIAL WORK <input type="checkbox"/>	PLUG AND ABANDON <input type="checkbox"/>	REMEDIAL WORK <input type="checkbox"/>	ALTERING CASING <input type="checkbox"/>
TEMPORARILY ABANDON <input type="checkbox"/>	CHANGE PLANS <input type="checkbox"/>	COMMENCE DRILLING OPNS. <input type="checkbox"/>	P AND A <input type="checkbox"/>
PULL OR ALTER CASING <input type="checkbox"/>	MULTIPLE COMPL <input type="checkbox"/>	CASING/CEMENT JOB <input type="checkbox"/>	
DOWNHOLE COMMINGLE <input type="checkbox"/>			
CLOSED-LOOP SYSTEM <input type="checkbox"/>			
OTHER: <input type="checkbox"/>		OTHER: Plug back and recomplete <input checked="" type="checkbox"/>	

13. Describe proposed or completed operations. (Clearly state all pertinent details, and give pertinent dates, including estimated date of starting any proposed work). SEE RULE 19.15.7.14 NMAC. For Multiple Completions: Attach wellbore diagram of proposed completion or recompletion.

7/28/13 - NU BOP. Released packer. RIH with 5.791" GR and JB to 9010'. RIH and set CIBP at 9003'. Loaded casing with 328 bbls. Tested to 1000#, good.
7/29/13 - RIH and tagged CIBP at 9003'. Spotted 45 bbls of salt gel. Spotted 25 sacks Class "H" cement plug up to approximately 8868'. Spotted 35 sacks Class "H" cement plug across Canyon top at approximately 7503'. Spotted 35 sacks of Class "C" cement plug across stage tool at 6061' approximately top at 5,850'.
7/30/13 - RIH and tagged stage tool TOC at 5800'. Spotted 30 sacks Class "C" cement plug across Wolfcamp. TOC 5475'. Spotted 30 sacks Class "C" cement plug across Abo top. TOC 4864'. WOC. Tested casing to 3200# for 30 mins, good. RIH with CBL/GR/CCL log. Tagged cement top at 4864'. Logged up to surface with 1000#.
7/31/13 - RIH and perf'd Yeso at 2324'-2470' (59).
8/26/13 - Acidized Yeso with 4000 gals 20% HCL, frac with a total of 245,480 100 mesh, 16/30 and 30/70 Brady sand. 2-7/8" 6.4# J-55 tubing at 2643'.
Original chart attached

Original chart attached

Spud Date: Rig Release Date:

Please include bottle to RB bottom of cmt plug

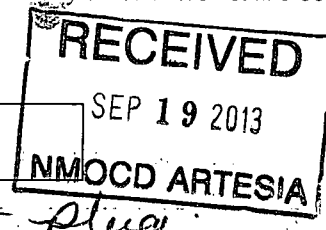

I hereby certify that the information above is true and complete to the best of my knowledge and belief.

SIGNATURE Laura Watts TITLE Regulatory Reporting Technician DATE September 18, 2013
Type or print name Laura Watts E-mail address: laura@yatespetroleum.com PHONE: 575-748-4272

For State Use Only

APPROVED BY: RDade TITLE Dir RSPewison DATE 9/24/2013
Conditions of Approval (if any):

660' FNL & 660' FEL
Section 17, T 14S, R 25E

Robert H. Trivette

0.0

33.3

8.3

NaN

NaN

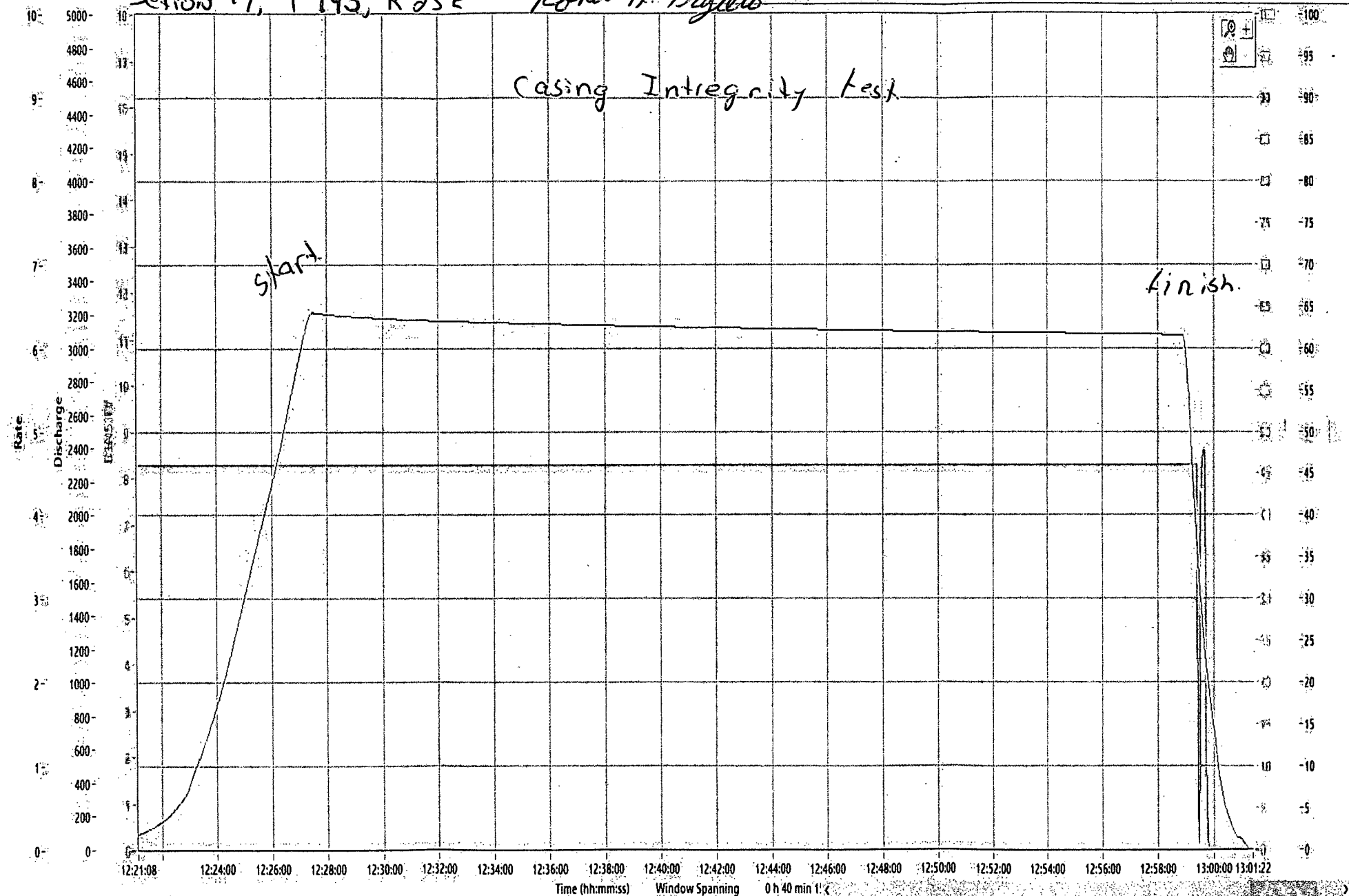

Refresh Graph

30-015-29489