

UNITED STATES
DEPARTMENT OF THE INTERIOR
BUREAU OF LAND MANAGEMENT

OCD Artesia

FORM APPROVED
OMB No. 1004-0137
Expires: October 31, 2014

SUNDRY NOTICES AND REPORTS ON WELLS

Do not use this form for proposals to drill or to re-enter an abandoned well. Use Form 3160-3 (APD) for such proposals.

5. Lease Serial No.
NMNM54291 SHL NMNM58809 BHL

6. If Indian, Allottee or Tribe Name

SUBMIT IN TRIPLICATE - Other instructions on page 2.

1. Type of Well

☒ Oil Well ☐ Gas Well ☐ Other2. Name of Operator
COG Operating LLC3a. Address
2208 W Main Street
Artesia, NM 882103b. Phone No. (include area code)
575-748-6940

4. Location of Well (Footage, Sec., T., R., M., or Survey Description)

480' FNL & 1980' FEL, Section 10, T26S, R29E, N.M.P.M.

7. If Unit of CA/Agreement, Name and/or No.

8. Well Name and No.
JR's Horz Federal Com #3H9. API Well No.
30-015-3784210. Field and Pool or Exploratory Area
Corral Canyon; Bone Spring, South11. County or Parish, State
Eddy County, New Mexico

12. CHECK THE APPROPRIATE BOX(ES) TO INDICATE NATURE OF NOTICE, REPORT OR OTHER DATA

TYPE OF SUBMISSION	TYPE OF ACTION			
<input checked="" type="checkbox"/> Notice of Intent	<input type="checkbox"/> Acidize	<input type="checkbox"/> Deepen	<input type="checkbox"/> Production (Start/Resume)	<input type="checkbox"/> Water Shut-Off
<input type="checkbox"/> Subsequent Report	<input type="checkbox"/> Alter Casing	<input type="checkbox"/> Fracture Treat	<input type="checkbox"/> Reclamation	<input type="checkbox"/> Well Integrity
<input type="checkbox"/> Final Abandonment Notice	<input type="checkbox"/> Casing Repair	<input type="checkbox"/> New Construction	<input type="checkbox"/> Recomplete	<input checked="" type="checkbox"/> Other _____
	<input type="checkbox"/> Change Plans	<input type="checkbox"/> Plug and Abandon	<input type="checkbox"/> Temporarily Abandon	Change pad size _____
	<input type="checkbox"/> Convert to Injection	<input type="checkbox"/> Plug Back	<input type="checkbox"/> Water Disposal	_____

13. Describe Proposed or Completed Operation: Clearly state all pertinent details, including estimated starting date of any proposed work and approximate duration thereof. If the proposal is to deepen directionally or recompleat horizontally, give subsurface locations and measured and true vertical depths of all pertinent markers and zones. Attach the Bond under which the work will be performed or provide the Bond No. on file with BLM/BIA. Required subsequent reports must be filed within 30 days following completion of the involved operations. If the operation results in a multiple completion or recompleat in a new interval, a Form 3160-4 must be filed once testing has been completed. Final Abandonment Notices must be filed only after all requirements, including reclamation, have been completed and the operator has determined that the site is ready for final inspection.)

COG Operating LLC respectfully requests permission to construct this well pad 340' x 340' to allow adequate room for the drilling rig and associated equipment. The originally approved pad was 300' x 300'.

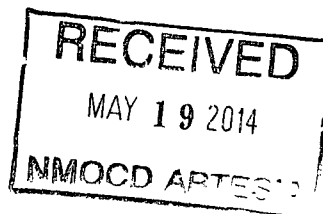
Accepted for record
NMOCD 105
5-20-14

14. I hereby certify that the foregoing is true and correct. Name (Printed/Typed)

Melanie J. Parker

Title Regulatory Analyst

Signature

Date 01/27/2014

THIS SPACE FOR FEDERAL OR STATE OFFICE USE

Approved by

Steve Caffey

FIELD MANAGER

Title

Date

MAY 12 2014

Conditions of approval, if any, are attached. Approval of this notice does not warrant or certify that the applicant holds legal or equitable title to those rights in the subject lease which would entitle the applicant to conduct operations thereon.

CARLSBAD FIELD OFFICE

Title 18 U.S.C. Section 1001 and Title 43 U.S.C. Section 1212, make it a crime for any person knowingly and willfully to make to any department or agency of the United States any false, fictitious or fraudulent statements or representations as to any matter within its jurisdiction.

(Instructions on page 2)

SECTION 10, TOWNSHIP 26 SOUTH, RANGE 29 EAST, N.M.P.M.,

EDDY COUNTY

NEW MEXICO

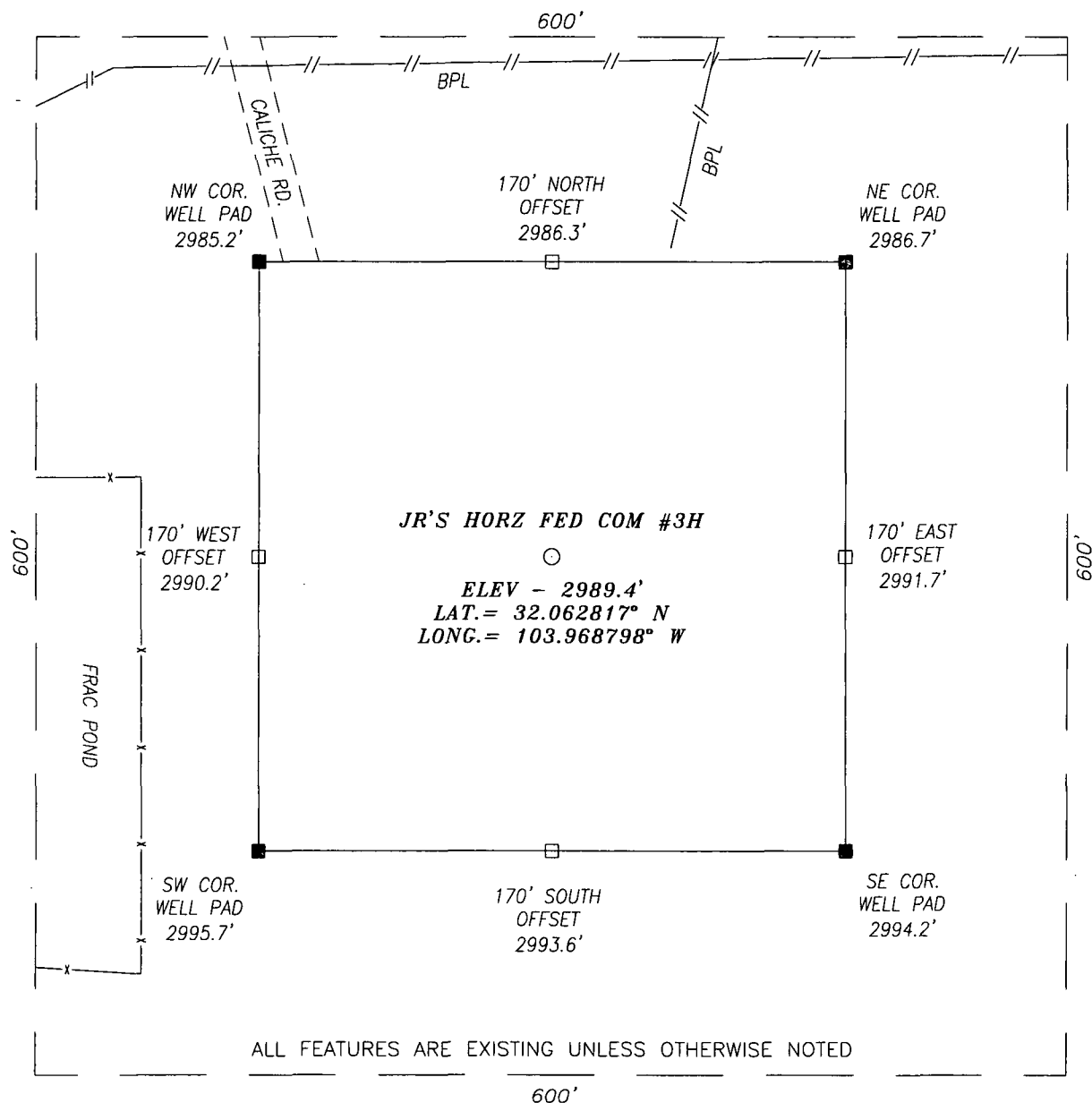

DIRECTIONS TO LOCATION

HEADING SOUTH ON HWY 285 TURN LEFT (NORTHEAST) ONTO CR #725 (LONGHORN RD.) AND GO APPROX. 4.3 MILES. THEN TURN LEFT (EAST) ONTO PIPELINE ROAD AND GO APPROX. 1.7 MILES; THEN TURN RIGHT (SOUTH) AND GO APPROX. 0.1 MILE; THEN PROPOSED WELL IS APPROX. 200 FEET SOUTHEAST.

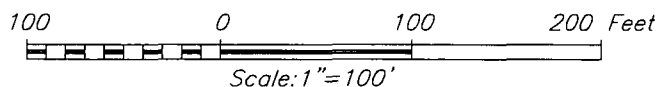

HARCROW SURVEYING, LLC

2314 W. MAIN ST, ARTESIA, N.M. 88210

PH: (575) 513-2570 FAX: (575) 746-2158

chad_harcrow77@yahoo.com



COG OPERATING, LLC

JR'S HORZ FED COM #3H WELL
LOCATED 480 FEET FROM THE NORTH LINE
AND 1980 FEET FROM THE EAST LINE OF SECTION 10,
TOWNSHIP 26 SOUTH, RANGE 29 EAST, N.M.P.M.,
EDDY COUNTY, NEW MEXICO

SURVEY DATE: 2/13/2014

PAGE: 1 OF 1

DRAFTING DATE: 2/14/2014

APPROVED BY: CH

DRAWN BY: SP

FILE: 14-111

Production Facility Layout
JR's Horz Federal Com #3H
Section 10-T26S-R29E

Exhibit 3

