

UNITED STATES
DEPARTMENT OF THE INTERIOR
BUREAU OF LAND MANAGEMENT
ARTESIA DISTRICT
JUN 02 2014FORM APPROVED
OMB No. 1004-0135
Expires July 31, 1996

SUNDRY NOTICES AND REPORTS ON WELLS

Do not use this form for proposals to drill or reenter an abandoned well. Use Form 3160-3 (APD) for such proposals.

SUBMIT IN TRIPLICATE - Other instructions on reverse side

1. Type of Well

☒ Oil Well ☐ Gas Well ☐ Other

2. Name of Operator

LRE OPERATING, LLC

3a. Address c/o Mike Pippin LLC

3104 N. Sullivan, Farmington, NM 87401

3b. Phone No. (include area code)

505-327-4573

4. Location of Well (Footage, Sec., T., R., M., or Survey Description)

600' FSL & 645' FWL Unit M

OGRID#: 281994

Sec. 29, T17S, R28E

5. Lease Serial No.

NM-048344

6. If Indian, Allottee or Tribe Name

7. If Unit or CA/Agreement, Name and/or No.

8. Well Name and No.

WILLIAMS A FEDERAL #10

9. API Well No.

30-015-40480

10. Field and Pool, or Exploratory Area

Red Lake, Queen-Grayburg-San Andres (51300)

Artesia: Glorieta-Yeso (96830)

AND

Eddy County, New Mexico

12. CHECK APPROPRIATE BOX(ES) TO INDICATE NATURE OF NOTICE, REPORT, OR OTHER DATA

TYPE OF SUBMISSION	TYPE OF ACTION
<input checked="" type="checkbox"/> Notice of Intent	<input type="checkbox"/> Acidize <input type="checkbox"/> Deepen <input type="checkbox"/> Production (Start/Resume) <input type="checkbox"/> Water Shut-Off
<input type="checkbox"/> Subsequent Report	<input type="checkbox"/> Alter Casing <input type="checkbox"/> Fracture Treat <input type="checkbox"/> Reclamation <input type="checkbox"/> Well Integrity
<input type="checkbox"/> Final Abandonment Notice	<input type="checkbox"/> Casing Repair <input type="checkbox"/> New Construction <input checked="" type="checkbox"/> Recomplete <input checked="" type="checkbox"/> Other Recomplete to San Andres & DHC
	<input type="checkbox"/> Change Plans <input type="checkbox"/> Plug and Abandon <input type="checkbox"/> Temporarily Abandon <input type="checkbox"/> Water Disposal
	<input type="checkbox"/> Convert to Injection <input type="checkbox"/> Plug Back <input type="checkbox"/> Water Disposal

13. Describe Proposed or Completed Operations (clearly state all pertinent details, including estimated starting date of any proposed work and approximate duration thereof. If the proposal is to deepen directionally or recomplete horizontally, give subsurface locations and measured and true vertical depths of all pertinent markers and zones. Attach the Bond under which the work will be performed or provide the Bond No. on file with BLM/BIA. Required subsequent reports shall be filed within 30 days following completion of the involved operations. If the operation results in a multiple completion or recompletion in a new interval, a Form 3160-4 shall be filed once testing has been completed. Final Abandonment Notices shall be filed only after all requirements, including reclamation, have been completed, and the operator has determined that the site is ready for final inspection.)

LRE would like to recomplete this Yeso oil well to the San Andres & DHC as follows: MIRUSU. TOH w/all production equipment. Set a 5-1/2" CBPs @ ~3350' & PT 5-1/2" csg & CBP to 3500 psi. (Existing Yeso perfs are @ 3403'-3585'). Perf lower SA @ ~2896'-3251' w/~33 holes. Stimulate w/~1500 gal 15% HCL acid, & frac w/~37,500# 100 mesh & ~316,875# 40/70 Ottawa sand in slick water. Set a 5-1/2" CBP @ ~2800' & PT to 3500 psi. Perf middle SA @ ~2324'-2692' w/~33 holes. Stimulate w/~1500 gal 15% HCL acid, & frac w/~37,500# 100 mesh & 316,875# 40/70 sand in slick water. Set a 5-1/2" CBP @ ~2260' & PT to 3500 psi. Perf upper SA @ ~1880'-2193' w/~31 holes. Stimulate w/~1500 gal 15% HCL acid, & frac w/~30,000# 100 mesh & 253,500# 40/70 sand in slick water. CO after frac, drill out CBPs @ 2260' & 2800', & CO to CBP @ 3350'. Land ESP @ ~1680' on 2-7/8" tbg & test SA. After both State & BLM DHC applications are approved, drill out CBP @ 3350' & land ESP @ ~1800' on 2-7/8" tbg & DHC'.

LRE requests administrative approval to downhole commingle the existing Artesia, Glorieta-Yeso (96830) and the proposed Red Lake, Queen-Grayburg-San Andres (51300). Both intervals have common ownership, we have not experienced any significant cross flows, & all the fluids are compatible. Downhole commingling will maximize the ultimate recovery of oil & gas & eliminate redundant surface equipment. A DHC application has also been submitted to the State. See the attached DHC worksheet & supporting data. The "Williams A & B Field Study of the Yeso & San Andres" dated 11/23/2013 reviewed & approved by EGF on 1/27/2014 has been accepted by BLM CFO as justification for a downhole pool commingling project on the Williams A & B Federal leases.

14. I hereby certify that the foregoing is true and correct

Name (Printed/Typed)

Mike Pippin

Title

Petroleum Engineer (Agent)

Signature

Mike Pippin

Date

May 1, 2014

THIS SPACE FOR FEDERAL OR STATE USE

Approved by

SEE ATTACHED FOR
CONDITIONS OF APPROVAL

Title

Conditions of approval, if any, are attached. Approval of this notice does not warrant or certify that the applicant holds legal or equitable title to those rights in the subject lease which would entitle the applicant to conduct operations thereon.

Title 18 U.S.C. Section 1001, makes it a crime for any person knowingly and willfully to make to any department or agency of the United States any false, fictitious or fraudulent statements or representations as to any matter within its jurisdiction.

BUREAU OF LAND MANAGEMENT
CARLSBAD FIELD OFFICE

APPROVAL BY STATE

DOWNHOLE COMMINGLING WORKSHEET

Operator: LRE OPERATING, LLC
 Lease/Well Name/API#/Location: NM-048344, WILLIAMS A FEDERAL #10, 30-015-40480, M SEC 29 T17S R28E
 Date: 5/2/2014

Data	Bottom Formation	Upper Formation	Estimated Combined Production Data
Pool Name:	Artesia, G-Y	Red Lake, Q-G-SA	(See attached weighted average calculations)
Pool Code:	96830	51300	
State Form C-102 w/dedicated Acres provided:	Yes 40 acres	Yes 40 acres	
Formation Name:	Yeso	San Andres	
Top & Bottom of Pay Section (Perfed or OH interval):	3403'-3585' Perfed	1780'-3134' Perfed	
Method of Production:	Pumping	Plan to pump	
Bottom Hole Pressure:	851 psi	690 psi	
Reservoir Drive Mechanism:	Solution gas drive	Solution gas drive	
Oil Gravity &/or BTU:	35.8 / 1295*	34.1 / 1197*	34.3 / 1212
Average Sulfur Content (Wt%):	1.003*	1.2293*	1.2048
Oil Sample Analysis Provided:	Yes*	Yes*	
Gas Analysis Provided:	Yes*	Yes*	
Produce Water Analysis Provided:	Yes*	Yes*	
H2S Present:	9,500 ppm*	3500 ppm*	4259
Producing, Shut-in or New Zone:	Pumping	Plan to pump	
Date & Oil/Gas/Water rates of Last Production (new zones or no production history Operator shall attach production estimate & supporting data):	5/1/2014 9 BOPD 31 MCF/D 29 BWPD	Ave. SA From Lease 74 BOPD 176 MCF/D 185 BWPD **	Estimated Rates: 90 BOPD 210 MCF/D 220 BWPD
Average decline % (provide back up data):	OIL = 9.76%* GAS = 1.57%*	OIL = 9.51%* GAS = 5.89%*	OIL = 8.59%* GAS = 1.91%*
Fixed Allocation %: (See attached calculations)	OIL = 11% GAS = 15% WTR = 14%	OIL = 89% GAS = 85% WTR = 86%	

Remarks: *See attached back-up data & "Williams A & B Field Study of Yeso & San Andres".
 ** As per EGF. Pool allocations will be fine tuned after SA test.

Operator Signature:
 Date: 5/1/2014

Attached Supporting Documents

State Form C-102 w/dedicated Acres Provided
 Oil Sample Analysis Provided (Must be Current)
 Gas Analysis provided (Must be Current)
 Produce Water Analysis provided (Must be Current)
 Any additional supporting data (i.e. offset well production & decline curves etc.)

* FROM WILLIAMS A & B FIELD STUDY

LRE OPERATING, LLC
WILLIAMS A FEDERAL #10
Artesia; Glorieta-Yeso & Red Lake, Queen-Grayburg-San Andres
M Section 29 T17S R28E
5/2/2014 – Mike Pippin
API#: 30-015-40480

WEIGHTED AVERAGES

OIL GRAVITY:

Bottom zone (Yeso) = 9 BOPD, 35.8

Upper zone (SA) = 74 BOPD, 34.1

$$(9 \times 35.8) + (74 \times 34.1) = 322.2 + 2523.4 = 2845.6$$

$$2845.6 / (9 + 74) = \underline{\mathbf{34.3 \text{ GRAVITY OIL}}}$$

GAS BTU:

Bottom zone (Yeso) = 31 MCF/D, 1295 BTU

Upper zone (SA) = 176 MCF/D, 1197 BTU

$$(31 \times 1295) + (176 \times 1197) = 40,145 + 210,672 = 250,817$$

$$250,817 / (31 + 176) = \underline{\mathbf{1212 \text{ BTU GAS}}}$$

H2S in GAS:

Bottom zone (Yeso) = 31 MCF/D, 9,500 ppm

Upper zone (SA) = 176 MCF/D, 3500 ppm

$$(31 \times 9,500) + (176 \times 3500) = 295,500 + 616,000 = 911,500$$

$$911,500 / (31 + 176) = \underline{\mathbf{4,259 \text{ ppm H2S}}}$$

Sulfur in Oil:

Bottom zone (Yeso) = 9 BOPD, 1.003

Upper zone (SA) = 74 BOPD, 1.2293

$$(9 \times 1.003) + (74 \times 1.2293) = 9.027 + 90.9682 = 99.9952$$

$$99.9952 / (9 + 74) = \underline{\mathbf{1.2048 \text{ Wt\% Sulfur}}}$$

LRE OPERATING, LLC
WILLIAMS A FEDERAL #10
 Artesia; Glorieta-Yeso & Red Lake, Queen-Grayburg-San Andres
 M Section 29 T17S R28E
 5/2/2014
 API#: 30-015-40480

Commingle Allocation Calculations

On 8/8/12, the Yeso (lower zone) was completed as a new well. LRE has submitted an NOI sundry to recomplate this well to the San Andres (upper zone) and produced as a single SA well to obtain a test. Following the SA test, the well will be DHC. The last Yeso production test on 5/1/14 before the recompletion was 9 BOPD, 31 MCF/D, & 29 BWPD. The average San Andres test on the lease is 74 BOPD, 176 MCF/D, & 185 BWPD. As per EGF, the pool allocations will be fine tuned after the SA test.

	Upper Zone (SA)	+	Lower Zone (YESO)	=	Total
Total Oil (bbls/d)	74	+	9	=	83
Total Gas (mcf/d)	176	+	31	=	207
Total Water (bbls)	185		29	=	214

OIL

Upper Zone (SA) = 74 BOPD

Total oil = 83 BOPD

% Upper Zone = $\frac{74}{83} = \underline{89\%}$

Lower Zone (Yeso) = 9 BOPD

% Lower Zone = $\frac{9}{83} = \underline{11\%}$

GAS

Upper Zone (SA) = 176 MCF/D

Total gas = 207 MCF/D

% Upper Zone = $\frac{176}{207} = \underline{85\%}$

Lower Zone (Yeso) = 31 MCF/D

% Lower Zone = $\frac{31}{207} = \underline{15\%}$

WATER

Upper Zone (SA) = 185 BWPD

Total gas = 214 BWPD

% Upper Zone = $\frac{185}{214} = \underline{86\%}$

Lower Zone (Yeso) = 29 BWPD

% Lower Zone = $\frac{29}{214} = \underline{14\%}$

	County	EDDY	Well Name	Williams A Federal #10	Field:	Redlake Glorieta-Yeso NE	Well Sketch:	AFE R14009 LRE Operating, LLC
	Surface Lat:	32.799422°N	BH Lat:	N/A	Survey:	S29-T17S-R28E Unit M	API #	30-015-40480
	Surface Long:	104.203802°W	BH Long:	N/A		600' FSL & 645' FWL	OGRID #	281994

Directional Data:			
KOP	500	MD/TVD	
Max Dev.:	28.3	1100' MD	1075' TVD
Oleg sev:	10.58	1509' MD	1441' TVD
Dev @ Perfs	1.25	3494' MD	3417' TVD
Ret to Vert:	2,102	2102' MD	2025' TVD

Tubular Data							
Tubulars	Size	Weight	Grade	Thread	TVD	MD	TOC
Conductor	14"	55.5#	B	Weld	40'	40'	SURF
Surface	8 5/8"	24#	J-55	STC	434'	434'	SURF
Intermediate							
Production	5 1/2"	17#	J-55	LTC	3,743'	3,666'	SURF
Liner							

CEMENT DATA							
	L/sks	Yld	Wt	T/sks	Yld	Wt	XS
Surface	350	1.35	14.8	NA	NA	NA	62 sx
Intermediate							
Liner							
Production	400	1.9	14.8	550	1.33	14.8	165 sx

Wellhead Data	
Type:	
WP:	
Tree Cap	Flange:
	Thread:
Tbg Hanger:	
8TM Flange:	
BPV Profile:	NA
Elevations:	GR - RKB = 13.4'
RKB:	3658.4'
GL:	3,645.0'

Drilling / Completion Fluid	
Drilling Fluid:	10.2 PPG Brine / Salt Gel
Drilling Fluid:	
Completion Fluid:	2% KCL
Completion Fluid:	
Packer Fluid:	NA

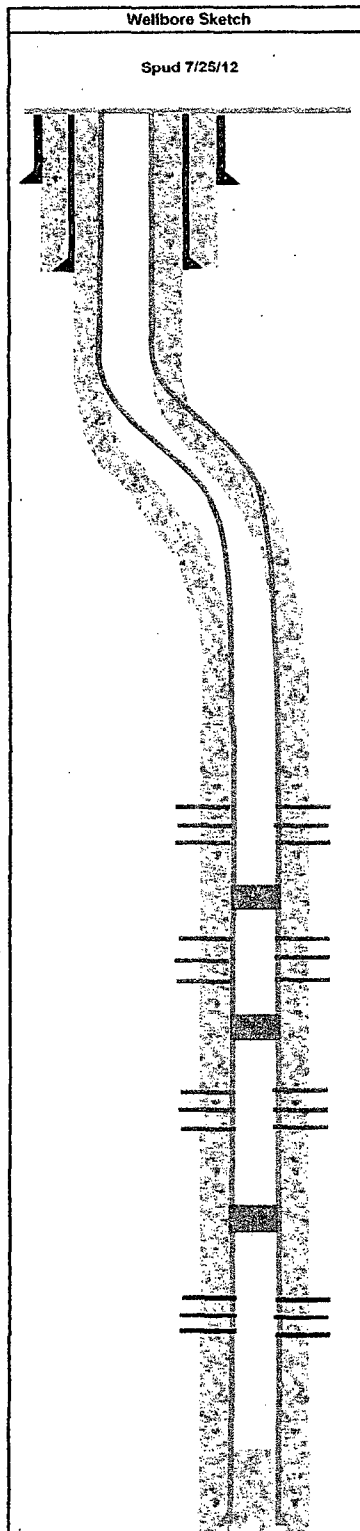

Completion Information						
DEPTHS (MD)/(TVD)	WELL INFO	PERFORATIONS		# of HOLES		
		from	to			
0						
40'	20" Hole					
434'	12-1/4" Hole					
500'	7-7/8" hole KOP					
550'/551'	7 Rivers Formation					
1068' / 1046'	End Build					
1143' / 1109'	Queen Formation					
1477' / 1411'	End Tangent - Start Drop					
1602' / 1433'	Grayburg Formation					
1875' / 1799'	Premier Sand					
1928' / 1852'	San Andres Formation					
2102' / 2025'	Return to Vertical					
2230' / 2152'	Middle San Andres					
2850' / 2774'	Lower San Andres					
2 7/8" - 6.5# J55 Tbg & ESP with pump intake at 1680'						
Stage #3	San Andres	1,880'	2,193'	31		
CBP at 2260'						
Stage #2	San Andres	2,324'	2,692'	33		
CBP at 2800'						
Stage #1	San Andres	2,896'	3,251'	33		
3314' / 3238'	Glorieta					
3275' / 3263'	Yeso					
CBP at 3350'						
3437' / 3361'	Yeso					
	Stage 1 L. Yeso Frac	3,403'	3,586'	40		
	(8/10/12)					
3684' / 3607'	PBTD					
3743' / 3666'	PROD CSG					
Comments: NM OCD CLP 0213203					Plug back Depth:	3607' TVD 3684' MD
					Total Well Depth:	3666' TVD 3743' MD
					Prepared By:	Date:
					Eric McClusky	24-Apr-14

DETAILS
14" Conductor Pipe
8-5/8" Surf Csg Circ 62 sx Cmt to surf
Kick off to 5"/100'
End Build - Start 28+ Tangent
Drop - Start @ 5"/100'
Return to vertical
313', 1500 g 15% HCL, 20,476 bbls water
30,000 # 100 Mesh, 253,500 # 40/70 Ottawa
368', 1500 g 15% HCL, 25,595 bbls water
37,500 # 100 Mesh, 316,875 # 40/70 Ottawa
355', 1500 g 15% HCL, 25,595 bbls water
37,500 # 100 Mesh, 316,875 # 40/70 Ottawa
2000 g 7.5% HCL & 72 bioballs @ 15 BPM
41,039 g 25% gel, 20,000 # 100 mesh, &
57,080 # 16/30 Brady, 24,615# 16/30 Resin
5-1/2" Float Collar
5-1/2" Prod Csg. Circ 30 SX Cmt to Surf

EBL

600

450

400

650

250

200

150

100

50

0

5211

81

1. *Staphylococcus aureus*
 2. *Staphylococcus aureus*
 3. *Staphylococcus aureus*

21

31

100

Signature _____
Date _____
Signature _____

21

51

091

1. *Chlorophyll a* (Chl a) content was determined using a spectrophotometer (Shimadzu UV-1601) at 663 nm. The Chl a content was calculated using the following formula:

21

5-14

Gross Oil — Gross Gas — Water

NCF

1. Introduction
 2. Background
 3. Methodology
 4. Results
 5. Conclusion
 6. References
 7. Appendix
 8. Index
 9. Glossary
 10. Summary
 11. Abstract
 12. Keywords
 13. Subject
 14. Topic
 15. Field
 16. Area
 17. Discipline
 18. Branch
 19. Department
 20. Faculty
 21. School
 22. College
 23. University
 24. Institution
 25. Organization
 26. Agency
 27. Company
 28. Firm
 29. Business
 30. Enterprise
 31. Industry
 32. Market
 33. Trade
 34. Commerce
 35. Industry
 36. Market
 37. Trade
 38. Commerce
 39. Industry
 40. Market
 41. Trade
 42. Commerce
 43. Industry
 44. Market
 45. Trade
 46. Commerce
 47. Industry
 48. Market
 49. Trade
 50. Commerce
 51. Industry
 52. Market
 53. Trade
 54. Commerce
 55. Industry
 56. Market
 57. Trade
 58. Commerce
 59. Industry
 60. Market
 61. Trade
 62. Commerce
 63. Industry
 64. Market
 65. Trade
 66. Commerce
 67. Industry
 68. Market
 69. Trade
 70. Commerce
 71. Industry
 72. Market
 73. Trade
 74. Commerce
 75. Industry
 76. Market
 77. Trade
 78. Commerce
 79. Industry
 80. Market
 81. Trade
 82. Commerce
 83. Industry
 84. Market
 85. Trade
 86. Commerce
 87. Industry
 88. Market
 89. Trade
 90. Commerce
 91. Industry
 92. Market
 93. Trade
 94. Commerce
 95. Industry
 96. Market
 97. Trade
 98. Commerce
 99. Industry
 100. Market
 101. Trade
 102. Commerce
 103. Industry
 104. Market
 105. Trade
 106. Commerce
 107. Industry
 108. Market
 109. Trade
 110. Commerce
 111. Industry
 112. Market
 113. Trade
 114. Commerce
 115. Industry
 116. Market
 117. Trade
 118. Commerce
 119. Industry
 120. Market
 121. Trade
 122. Commerce
 123. Industry
 124. Market
 125. Trade
 126. Commerce
 127. Industry
 128. Market
 129. Trade
 130. Commerce
 131. Industry
 132. Market
 133. Trade
 134. Commerce
 135. Industry
 136. Market
 137. Trade
 138. Commerce
 139. Industry
 140. Market
 141. Trade
 142. Commerce
 143. Industry
 144. Market
 145. Trade
 146. Commerce
 147. Industry
 148. Market
 149. Trade
 150. Commerce
 151. Industry
 152. Market
 153. Trade
 154. Commerce
 155. Industry
 156. Market
 157. Trade
 158. Commerce
 159. Industry
 160. Market
 161. Trade
 162. Commerce
 163. Industry
 164. Market
 165. Trade
 166. Commerce
 167. Industry
 168. Market
 169. Trade
 170. Commerce
 171. Industry
 172. Market
 173. Trade
 174. Commerce
 175. Industry
 176. Market
 177. Trade
 178. Commerce
 179. Industry
 180. Market
 181. Trade
 182. Commerce
 183. Industry
 184. Market
 185. Trade
 186. Commerce
 187. Industry
 188. Market
 189. Trade
 190. Commerce
 191. Industry
 192. Market
 193. Trade
 194. Commerce
 195. Industry
 196. Market
 197. Trade
 198. Commerce
 199. Industry
 200. Market
 201. Trade
 202. Commerce
 203. Industry
 204. Market
 205. Trade
 206. Commerce
 207. Industry
 208. Market
 209. Trade
 210. Commerce
 211. Industry
 212. Market
 213. Trade
 214. Commerce
 215. Industry
 216. Market
 217. Trade
 218. Commerce
 219. Industry
 220. Market
 221. Trade
 222. Commerce
 223. Industry
 224. Market
 225. Trade
 226. Commerce
 227. Industry
 228. Market
 229. Trade
 230. Commerce
 231. Industry
 232. Market
 233. Trade
 234. Commerce
 235. Industry
 236. Market
 237. Trade
 238. Commerce
 239. Industry
 240. Market
 241. Trade
 242. Commerce
 243. Industry
 244. Market
 245. Trade
 246. Commerce
 247. Industry
 248. Market
 249. Trade
 250. Commerce
 251. Industry
 252. Market
 253. Trade
 254. Commerce
 255. Industry
 256. Market
 257. Trade
 258. Commerce
 259. Industry
 260. Market
 261. Trade
 262. Commerce
 263

190

00

70

60

50

40

20

20

10

10

District I
1625 N. French Drive, Hobbs, NM 88240

District II
1201 W. Grand Avenue, Artesia, NM 88210

District III
1009 Rio Grande Hotel, Aztec, NM 87410

District IV
1220 S. St. Francis Dr., Santa Fe, NM 87505

State of New Mexico
Energy, Minerals and Natural Resources Department

Form C-107A
Revised June 10, 2003

Oil Conservation Division
1220 South St. Francis Dr.
Santa Fe, New Mexico 87505

APPLICATION TYPE
☒ Single Well
Establish Pre-Approved Pools
EXISTING WELLBORE
☒ Yes ☐ No

APPLICATION FOR DOWNHOLE COMMINGLING

Operator LRE OPERATING, LLC c/o Mike Pippin LLC (agent), 3104 N. Sullivan, Farmington, NM 87401
Address

Lease WILLIAMS A FEDERAL #10 Well No. M SEC. 29 T17S R28E Eddy County
Unit Letter-Section-Township-Range

OGRID No. 281994 Property Code 309877 API No. 30-015-40480 Lease Type: ☒ Federal ☐ State ☐ Fee

DATA ELEMENT	UPPER ZONE	INTERMEDIATE ZONE	LOWER ZONE
Pool Name	RED LAKE; -Queen-Grayburg-San Andres		ARTESIA: Glorieta-Yeso
Pool Code	51300		96830
Top and Bottom of Pay Section (Perforated or Open-Hole Interval)	~1880'-3251'		3403'-3585'
Method of Production (Flowing or Artificial Lift)	Plan to Pump		Pumping
Bottomhole Pressure (Note: Pressure data will not be required if the bottom perforation in the lower zone is within 150% of the depth of the top perforation in the upper zone)	690 psi		851 psi
Oil Gravity or Gas BTU (Degree API or Gas BTU)	34.1		35.8
Producing, Shut-In or New Zone	Prospective New Zone		Producing
Date and Oil/Gas/Water Rates of Last Production. (Note: For new zones with no production history, applicant shall be required to attach production estimates and supporting data.)	Date: RATES:	Date: Rates:	Date: 5/1/14 Rates: 9 BOPD 31 MCF/D 29 BWPD
Fixed Allocation Percentage (Note: If allocation is based upon something other than current or past production, supporting data or explanation will be required.)	Oil Gas %	Oil Gas %	Oil Gas

ADDITIONAL DATA

Are all working, royalty and overriding royalty interests identical in all commingled zones? Yes ☒ No ☐
If not, have all working, royalty and overriding royalty interest owners been notified by certified mail? Yes ☐ No ☐
Are all produced fluids from all commingled zones compatible with each other? Yes ☒ No ☐
Will commingling decrease the value of production? Yes ☐ No ☒
If this well is on, or communitized with, state or federal lands, has either the Commissioner of Public Lands or the United States Bureau of Land Management been notified in writing of this application? Yes ☒ No ☐
NMOC Reference Case No. applicable to this well: _____

Attachments:

- C-102 for each zone to be commingled showing its spacing unit and acreage dedication.
- Production curve for each zone for at least one year. (If not available, attach explanation.)
- For zones with no production history, estimated production rates and supporting data.
- Data to support allocation method or formula.
- Notification list of working, royalty and overriding royalty interests for uncommon interest cases.
- Any additional statements, data or documents required to support commingling.

PRE-APPROVED POOLS

If application is to establish Pre-Approved Pools, the following additional information will be required:
List of other orders approving downhole commingling within the proposed Pre-Approved Pools
List of all operators within the proposed Pre-Approved Pools
Proof that all operators within the proposed Pre-Approved Pools were provided notice of this application.
Bottomhole pressure data.

I hereby certify that the information above is true and complete to the best of my knowledge and belief.

SIGNATURE: Mike Pippin TITLE Petroleum Engineer - Agent DATE May 2, 2014

TYPE OR PRINT NAME Mike Pippin TELEPHONE NO. (505) 327-4573

E-MAIL ADDRESS mike@pippinllc.com

Conditions of Approval, (Commingle SA & Yeso)

LRE Operating, LLC

Williams A - 10

API 3001540480, T17S-R28E, Sec 29

May 29, 2014

1. The "Williams A & B Field Study of the Yeso & San Andres" dated 11/23/2013 reviewed and Approved by EGF on 01/27/2014 has been accepted by BLM CFO as justification for a downhole pool comingling project on the Williams A and Williams B federal leases. The Yeso is currently capable of production in paying quantities and is to be produced until that formation's economic limits are achieved. This being said, the combined formations should increase field production.
2. A new "Well Location and Acreage Dedication Plat" (NMOCD Form C-102) is required with the notice of intent package when opening another pay zone. (received)
3. A subsequent sundry detailing work done and a completion report for the San Andres and Yeso formations is necessary.
4. Surface disturbance beyond the originally approved pad must have prior approval.
5. Closed loop system required.
6. All waste (i.e. drilling fluids, trash, salts, chemicals, sewage, gray water, etc.) created as a result of work over operations shall be safely contained and disposed of properly at a waste disposal facility. No waste material or fluid shall be disposed of on the well location or surrounding area. Porto-johns and trash containers will be on-location during fracturing operations or any other crew-intensive operations.
7. Functional H₂S monitoring equipment shall be on location.
8. 2000 (2M) Blow Out Prevention Equipment to be used. All BOPE and workover procedures shall establish fail safe well control. Ram(s) for the work string(s) used is required equipment. Manual BOP closure system including a blind ram and pipe ram(s) designed to close on all (hand wheels) equipment shall be installed regardless of BOP design. Function test the installed BOPE to 500psig when well conditions allow. Related equipment, (choke manifolds, kill trucks, gas vent or flare lines, etc.) shall be employed when needed for reasonable well control requirements.

EF/PS

Access information for use of Form 3160-5 "Sundry Notices and Reports on Wells"

NM Fed Regs & Forms - http://www.blm.gov/nm/st/en/prog/energy/oil_and_gas.html

§ 43 CFR 3162.3-2 Subsequent Well Operations.

§ 43 CFR 3160.0-9 (c)(1) Information collection.

§ 3162.4-1 (c) Well records and reports.