



United States Department of the Interior

BUREAU OF LAND MANAGEMENT

Pecos District
Carlsbad Field Office
620 E. Greene
Carlsbad, New Mexico 88220-6292
www.blm.gov/nm



In Reply Refer To:
3160-3 ATS 14-683

October 29, 2014

Oil Conservation Division
811 South 1st St.
Artesia, NM 88210 79705

NM OIL CONSERVATION
ARTESIA DISTRICT

NOV 04 2014

RE: NM118714
Rustler Bluff 34 24 29 Fed #2H
Eddy County, NM

RECEIVED

Notice of APD correction

This letter is to advise you that the APD for the Rustler Bluff 34 24 29 Fed #2H has been appropriately corrected. Maps of access roads, flow lines and utility lines were replaced to show the routes that were actually approved, instead of the ones that were inadvertently placed in the APD by mistake. Attached are the adjusted maps and descriptions as they were placed in the APD. These should be considered replacement pages. ✓

Thanks
Jimmy J. Stubby

Exhibit A2

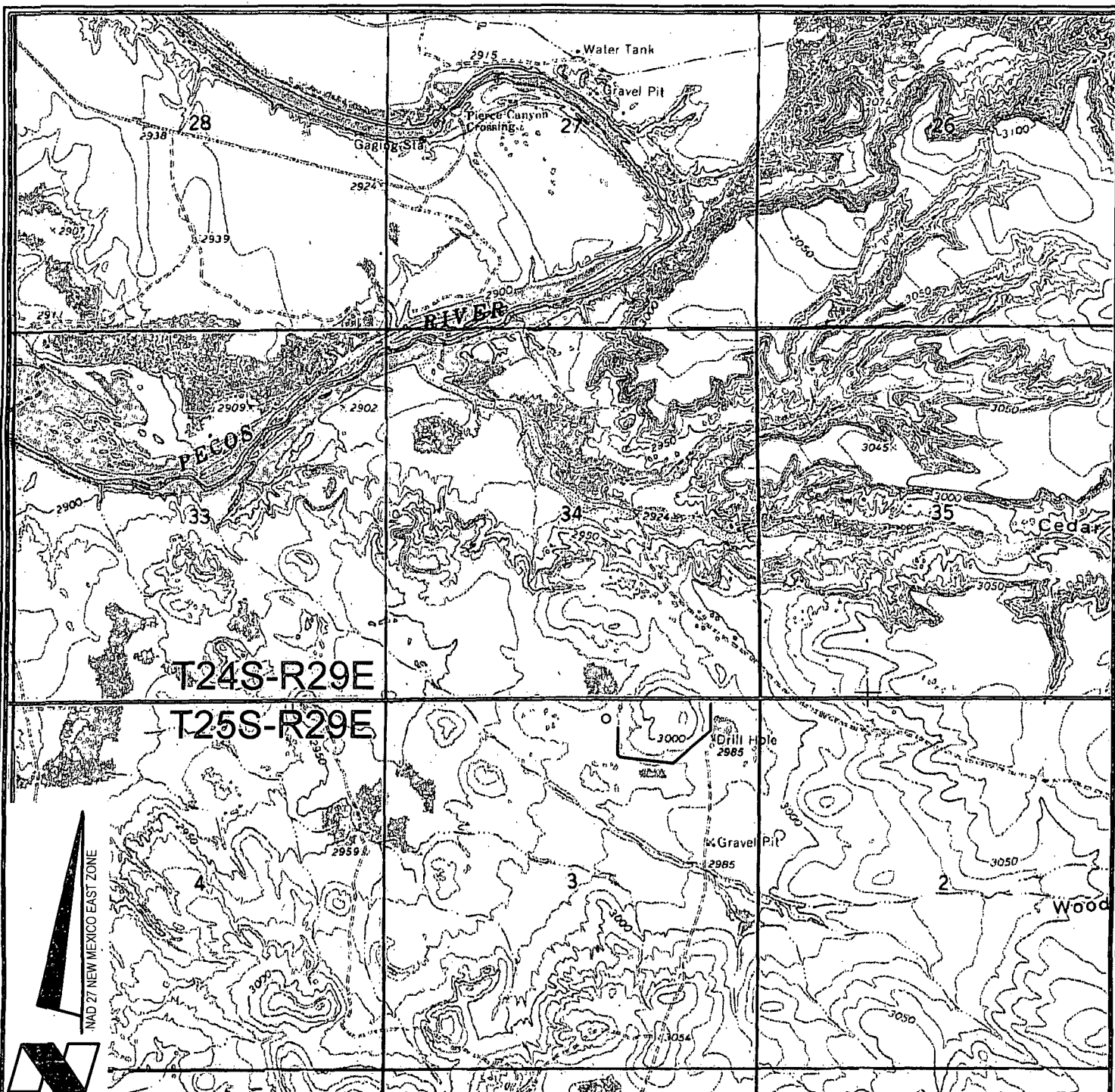

VICINITY MAP

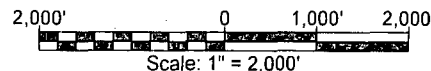

CHEVRON U.S.A. INC.

LOCATED 276' FNL AND 2,205' FEL

RUSTLER BLUFF 34 24 29 FED COM NO. 2H WELL

SECTION 3, T25S-R29E

EDDY COUNTY, NEW MEXICO



Lafayette New Orleans Houston
135 Regency Sq. Lafayette, LA 70508
Ph. 337-237-2200 Fax. 337-232-3299
www.fenstermaker.com

DRAWN BY: BOR

REVISED: 07/08/2014 BOR

DATE: 02/28/2014

PROJ. MGR.: GDG

SHEET 1 OF 3 SHEETS

FILENAME: T:\2013\2132040\DWG\Rustler Bluff 34 24 29 Fed Com 2H_APD.dwg

Exhibit A-2

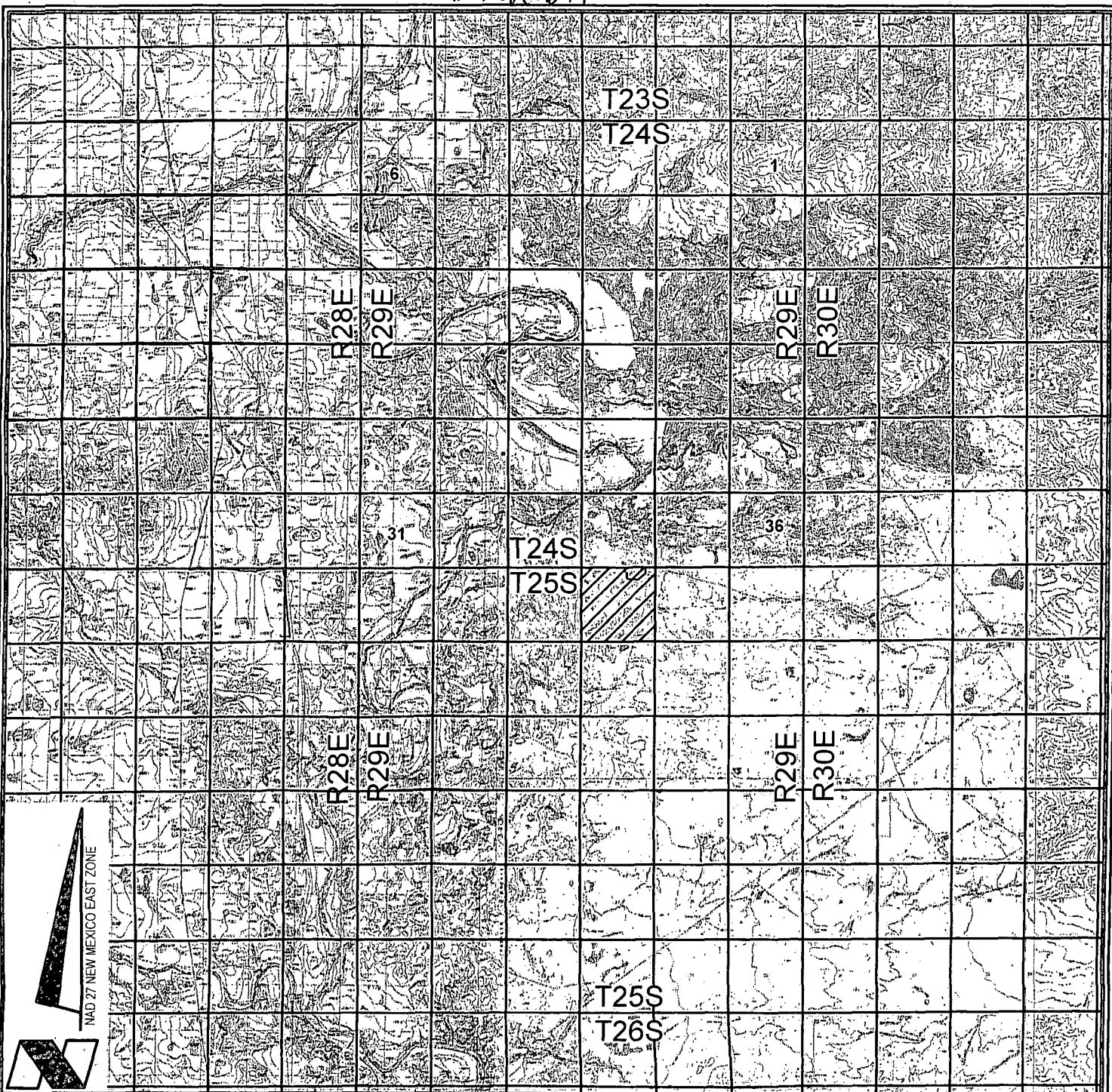

VICINITY MAP

10,000' 0 5,000' 10,000'

Scale: 1" = 10,000'

CHEVRON U.S.A. INC.

LOCATED 276' FNL AND 2,205' FEL

RUSTLER BLUFF 34 24 29 FED COM NO. 2H WELL

SECTION 3, T25S-R29E

EDDY COUNTY, NEW MEXICO



Lafayette New Orleans Houston
135 Regency Sq. Lafayette, LA 70508
Ph. 337-237-2200 Fax. 337-232-3299
www.fenstermaker.com

DRAWN BY: BOR

REVISED: 07/08/2014 BOR

DATE: 02/28/2014

PROJ. MGR.: GDG

SHEET 2 OF 3 SHEETS

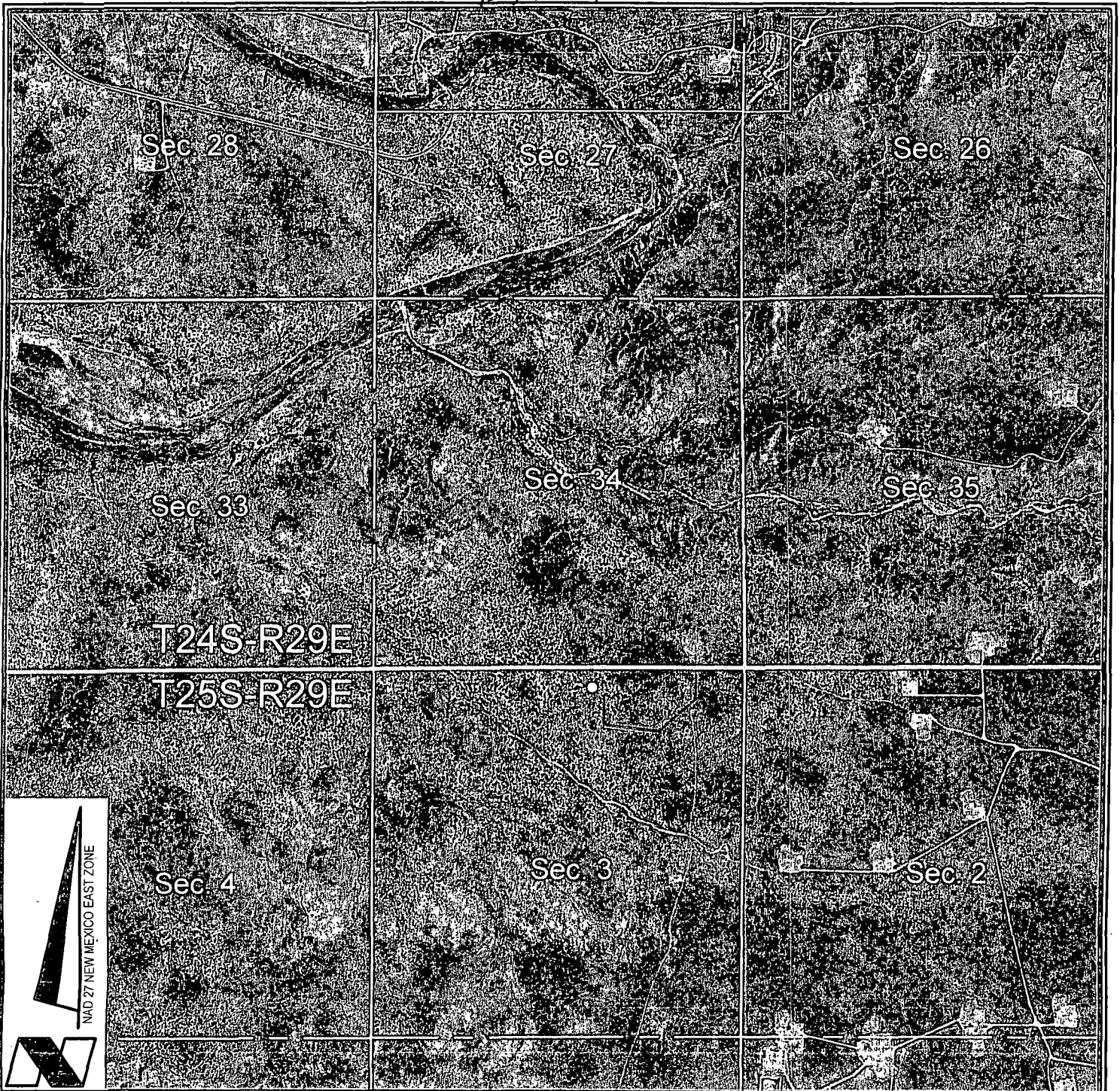

FILENAME: T:\2013\2132040\DWG\Rustler Bluff 34 24 29 Fed Com 2H APD.dwg

Exhibit A-2



VICINITY MAP

2,000' 0 1,000' 2,000'
Scale: 1" = 2,000'

-  = FEDERAL LAND
-  = FEE LAND
-  = STATE LAND

CHEVRON U.S.A. INC.

LOCATED 276' FNL AND 2,205' FEL

RUSTLER BLUFF 34 24 29 FED COM NO. 2H WELL

SECTION 3, T25S-R29E

EDDY COUNTY, NEW MEXICO



Lafayette New Orleans Houston
135 Regency Sq. Lafayette, LA 70508
Ph. 337-237-2200 Fax. 337-232-3299
www.fenstermaker.com

DRAWN BY: BOR

REVISED: 07/08/2014 BOR

DATE: 02/28/2014

PROJ. MGR.: GDG

SHEET 3 OF 3 SHEETS

FILENAME: T:\2013\2132040\DWG\Rustler Bluff 34 24 29 Fed Com 2H_APD.dwg

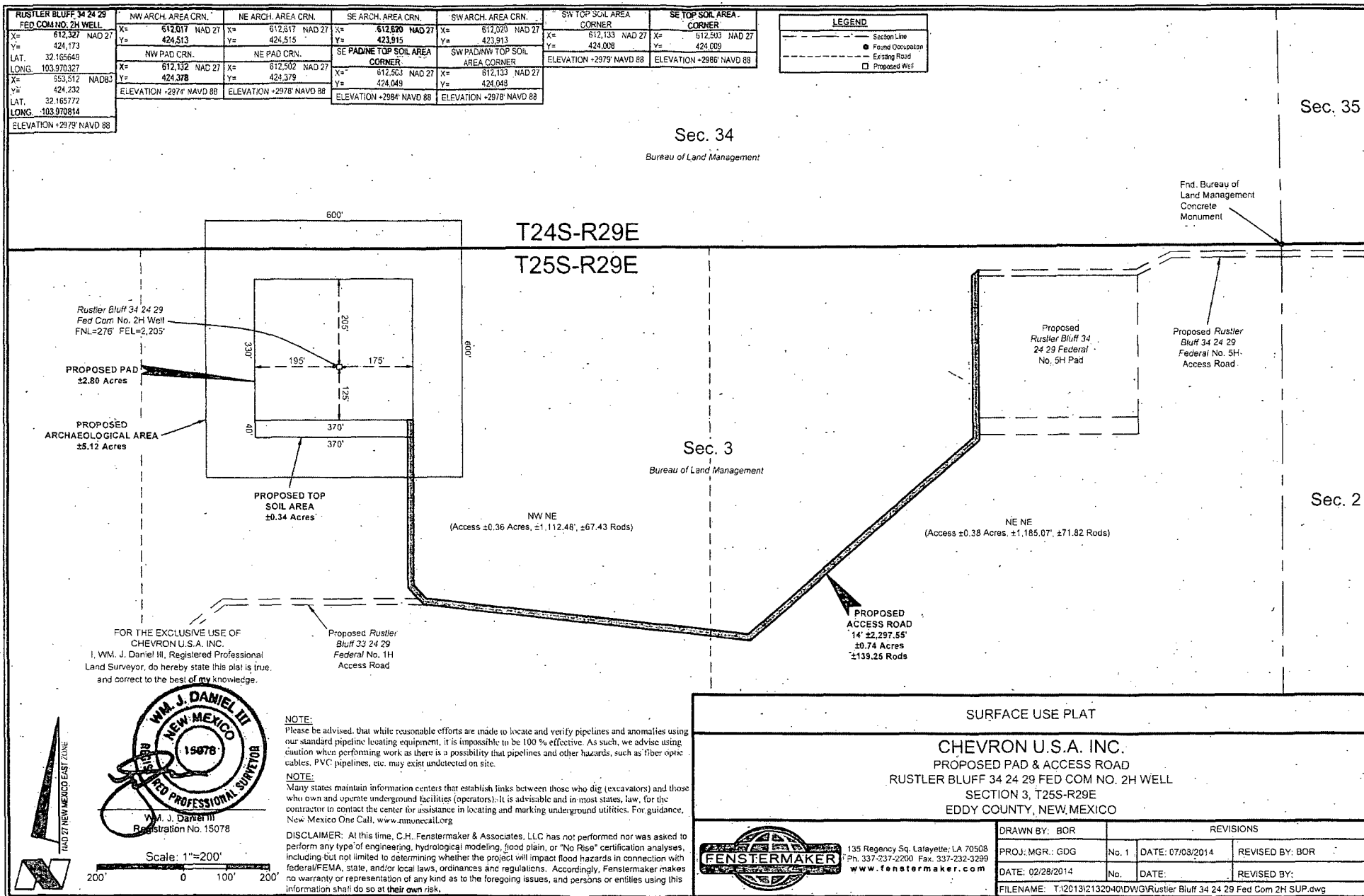

**METES AND BOUNDS DESCRIPTION OF A
PROPOSED FLOWLINE LOCATED IN
SECTION 3 T25S-R29E.
EDDY COUNTY, NEW MEXICO**

PROPOSED RUSTLER BLUFF 34 24 29 FED COM 2H FLOWLINE

SURVEY OF A PROPOSED FLOWLINE 2,752.46 FEET OR 166.82 RODS IN LENGTH CROSSING BUREAU OF LAND MANAGEMENT LAND IN SECTION 3 OF TOWNSHIP 25 SOUTH RANGE 29 EAST, EDDY COUNTY, NEW MEXICO.

COMMENCING AT THE NORTHEAST CORNER OF SAID SECTION 3 TOWNSHIP 25 SOUTH RANGE 29 EAST AT A FOUND CONCRETE MONUMENT; **THENCE** SOUTH 78 DEGREES 40 MINUTES 52 SECONDS WEST 2,084.14 FEET TO THE **POINT OF BEGINNING**, SAID **POINT OF BEGINNING** HAVING THE FOLLOWING COORDINATES: X= 612,488.80, Y= 424,049.20 (NEW MEXICO STATE PLANE COORDINATE SYSTEM, EAST ZONE, NAD 27).

THENCE SOUTH 00 DEGREES 12 MINUTES 23 SECONDS EAST 392.90 FEET;

THENCE SOUTH 44 DEGREES 46 MINUTES 59 SECONDS EAST 54.92 FEET;

THENCE SOUTH 83 DEGREES 50 MINUTES 57 SECONDS EAST 2.88 FEET;

THENCE SOUTH 83 DEGREES 50 MINUTES 57 SECONDS EAST 673.25 FEET;

THENCE SOUTH 83 DEGREES 50 MINUTES 57 SECONDS EAST 94.35 FEET;

THENCE NORTH 48 DEGREES 44 MINUTES 03 SECONDS EAST 709.44 FEET;

THENCE NORTH 00 DEGREES 13 MINUTES 26 SECONDS WEST 46.46 FEET;

THENCE NORTH 89 DEGREES 52 MINUTES 00 SECONDS EAST 576.47 FEET;

THENCE NORTH 00 DEGREES 10 MINUTES 43 SECONDS WEST 201.79 FEET TO THE **POINT OF ENDING**, SAID **POINT OF ENDING** HAVING THE FOLLOWING COORDINATES; X= 614,403.86, Y= 424,252.28 (NEW MEXICO STATE PLANE COORDINATE SYSTEM, EAST ZONE, NAD 27).

REFERENCE IS HEREBY MADE TO A SEPARATE PLAT OF THE SUBJECT PROPOSED FLOWLINE.

THE BEARINGS RECITED HEREON ARE ORIENTED TO NEW MEXICO STATE PLANE COORDINATE SYSTEM, EAST ZONE, NAD 27.

THIS DESCRIPTION REPRESENTS A SURVEY MADE ON THE GROUND FOR A RIGHT OF WAY EASEMENT AND INTENDED SOLELY FOR THAT PURPOSE. THIS DESCRIPTION DOES NOT REPRESENT A BOUNDARY SURVEY.

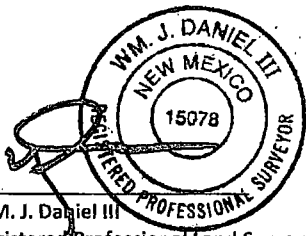

Wm. J. Daniel III
Registered Professional Land Surveyor # 15078
C. H. Fenstermaker & Associates, LLC
135 Regency Square
Lafayette, LA 70508
337-237-2200

COURSE	BEARING	DISTANCE
1	S 00° 12' 23" E	392.90'
2	S 44° 46' 59" E	54.92'
3	S 83° 50' 57" E	770.47'
4	N 48° 44' 03" E	709.44'
5	N 00° 13' 26" W	46.46'
6	N 89° 52' 00" E	576.47'
7	N 00° 10' 43" W	201.79'

LEGEND
Section Line
Found Occupation
Existing Road
Section Break

Sec. 34
Bureau of Land Management

Sec. 35
Bureau of Land Management

T24S-R29E
T25S-R29E

Point of Commencement/
Fnd. Bureau of Land
Management Concrete
Monument

POINT OF ENDING
(NAD 27)
X= 614,403.86
Y= 424,252.28

Sec. 2
State of New Mexico

Proposed
Rustler Bluff 34 24 29
Fed Com No. 2H Pad

POINT OF BEGINNING
(NAD 27)
X= 612,488.80
Y= 424,049.20

578°40'52"W 2,084.14'

Proposed Rustler
Bluff 34 24 29
Federal No. 5H
Access Road

Proposed
Facility Pad

Proposed
Rustler Bluff 34
24 29 Federal
No. 5H Pad

Proposed
Flare Pad

Sec. 3
Bureau of Land Management

Proposed Rustler
Bluff 33 24 29
Federal No. 1H
Access Road

NW NE
(±1,123.95', ±68.12 Rods)

Proposed
Rustler Bluff 34 24 29
Fed Com No. 2H
Access Road

NE NE
(±1,628.51', ±98.70 Rods)

PROPOSED
FLOWLINE
±2,752.46'
±166.82 Rods

FOR THE EXCLUSIVE USE OF
CHEVRON U.S.A. INC.
I, WM. J. DANIEL III, Registered Professional
Land Surveyor, do hereby state this plat is true
and correct to the best of my knowledge.

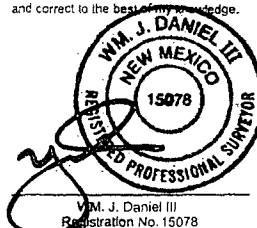

NOTE:

Please be advised, that while reasonable efforts are made to locate and verify pipelines and anomalies using our standard pipeline locating equipment, it is impossible to be 100 % effective. As such, we advise using caution when performing work as there is a possibility that pipelines and other hazards, such as fiber optic cables, PVC pipelines, etc. may exist undetected on site.

NOTE:

Many states maintain information centers that establish links between those who dig (excavators) and those who own and operate underground facilities (operators). It is advisable and in most states, law, for the contractor to contact the center for assistance in locating and marking underground utilities. For guidance, New Mexico One Call, www.nmonecall.org

DISCLAIMER: At this time, C.H. Fenstermaker & Associates, LLC has not performed nor was asked to perform any type of engineering, hydrological modeling, flood plain, or "No Rise" certification analyses, including but not limited to determining whether the project will impact flood hazards in connection with federal/FEMA, state, and/or local laws, ordinances and regulations. Accordingly, Fenstermaker makes no warranty or representation of any kind as to the foregoing issues, and persons or entities using this information shall do so at their own risk.

FLOWLINE PLAT

CHEVRON U.S.A. INC.
PROPOSED FLOWLINE
RUSTLER BLUFF 34 24 29 FED COM NO. 2H FLOWLINE
SECTION 3, T25S-R29E
EDDY COUNTY, NEW MEXICO



135 Regency Sq. Lafayette, LA 70508
Ph. 337-237-2200 Fax. 337-232-3299
www.fenstermaker.com

DRAWN BY: BOR		REVISIONS			
PROJ. MGR: GDG	No.	DATE:		REVISED BY:	
DATE: JULY 17, 2014	No.	DATE:		REVISED BY:	
FILENAME: T:\2013\2132040\DWG\Rustler Bluff 34 24 29 Fed Com 2H RevFlowline.dwg					



Scale: 1"=200'
200' 0 100' 200'

METES AND BOUNDS DESCRIPTION OF A
PROPOSED UTILITY LINE LOCATED IN
SECTION 3 T25S-R29E.
EDDY COUNTY, NEW MEXICO

PROPOSED RUSTLER BLUFF 34 24 29 FED COM 2H UTILITY LINE

SURVEY OF A PROPOSED UTILITY LINE 2,839.02 FEET OR 172.06 RODS IN LENGTH CROSSING BUREAU OF LAND MANAGEMENT LAND IN SECTION 3 OF TOWNSHIP 25 SOUTH RANGE 29 EAST, EDDY COUNTY, NEW MEXICO.

COMMENCING AT THE NORTHEAST CORNER OF SAID SECTION 3 TOWNSHIP 25 SOUTH RANGE 29 EAST AT A FOUND CONCRETE MONUMENT; THENCE SOUTH 78 DEGREES 43 MINUTES 03 SECONDS WEST 2,090.88 FEET TO THE POINT OF BEGINNING, SAID POINT OF BEGINNING HAVING THE FOLLOWING COORDINATES: X= 612,481.93, Y= 424,049.18 (NEW MEXICO STATE PLANE COORDINATE SYSTEM, EAST ZONE, NAD 27).

THENCE SOUTH 00 DEGREES 09 MINUTES 12 SECONDS EAST 395.82 FEET;

THENCE SOUTH 44 DEGREES 47 MINUTES 42 SECONDS EAST 60.79 FEET;

THENCE SOUTH 83 DEGREES 52 MINUTES 44 SECONDS EAST 679.20 FEET;

THENCE SOUTH 83 DEGREES 52 MINUTES 44 SECONDS EAST 96.59 FEET;

THENCE NORTH 48 DEGREES 43 MINUTES 59 SECONDS EAST 715.76 FEET;

THENCE NORTH 37 DEGREES 57 MINUTES 01 SECONDS WEST 42.56 FEET;

THENCE NORTH 00 DEGREES 00 MINUTES 34 SECONDS WEST 374.10 FEET;

THENCE NORTH 89 DEGREES 41 MINUTES 14 SECONDS EAST 369.01 FEET;

THENCE NORTH 67 DEGREES 53 MINUTES 53 SECONDS EAST 105.19 FEET TO THE POINT OF ENDING, SAID POINT OF ENDING HAVING THE FOLLOWING COORDINATES; X= 614,275.42, Y= 424,448.83 (NEW MEXICO STATE PLANE COORDINATE SYSTEM, EAST ZONE, NAD 27).

REFERENCE IS HEREBY MADE TO A SEPARATE PLAT OF THE SUBJECT PROPOSED UTILITY LINE.

THE BEARINGS RECITED HEREON ARE ORIENTED TO NEW MEXICO STATE PLANE COORDINATE SYSTEM, EAST ZONE, NAD 27.

THIS DESCRIPTION REPRESENTS A SURVEY MADE ON THE GROUND FOR A RIGHT OF WAY EASEMENT AND INTENDED SOLELY FOR THAT PURPOSE. THIS DESCRIPTION DOES NOT REPRESENT A BOUNDARY SURVEY.



Wm. J. Daniel III
Registered Professional Land Surveyor # 15078
C. H. Fenstermaker & Associates, LLC
135 Regency Square
Lafayette, LA 70508
337-237-2200

COURSE	BEARING	DISTANCE
1	S 00° 09' 12" E	395.82'
2	S 44° 47' 42" E	60.79'
3	S 63° 52' 44" E	679.20'
4	S 83° 52' 44" E	96.59'
5	N 48° 43' 59" E	715.78'
6	N 37° 57' 01" W	42.56'
7	N 00° 00' 34" W	374.10'
8	N 89° 41' 14" E	369.01'
9	N 67° 53' 53" E	105.19'

LEGEND	
	Section Line
	Found Occupation
	Proposed Utility Line
	Utility Line
	Section Break

Sec. 34

Bureau of Land Management

Sec. 35

Bureau of Land Management

T24S-R29E

T25S-R29E

POINT OF ENDING
(NAD 27)
X= 614,275.42
Y= 424,448.83

Point of Commencement/
Fnd. Bureau of Land
Management Concrete
Monument

Proposed Rustler
Bluff 34 24 29
Federal No. 5H
Utility Line

Proposed Facility &
Flare Pad

Proposed Rustler
Bluff 34 24 29
Federal No. 5H Pad
& Access Road

Sec. 3

Bureau of Land Management

Sec. 2

State of New Mexico

Proposed
Rustler Bluff 34 24 29
Fed Com No. 2H Pad

POINT OF BEGINNING
(NAD 27)
X= 612,481.93
Y= 424,049.18

Proposed Rustler
Bluff 33 24 29 Federal
No. 1H Access Road
& Utility Line

NW NE
(±1,135.82', ±68.84 Rods)

Proposed
Rustler Bluff 34 24 29
Fed Com No. 2H
Access Road

NE NE
(±1,703.20', ±103.22 Rods)

PROPOSED
UTILITY LINE
±2,839.02'
±172.06 Rods

FOR THE EXCLUSIVE USE OF
CHEVRON U.S.A. INC.
I, WM. J. Daniel III, Registered Professional
Land Surveyor, do hereby state this plat is true
and correct to the best of my knowledge.

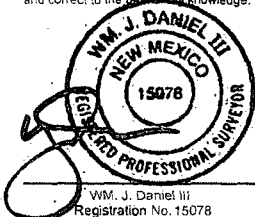

NOTE:

Please be advised, that while reasonable efforts are made to locate and verify pipelines and anomalies using our standard pipeline locating equipment, it is impossible to be 100 % effective. As such, we advise using caution when performing work as there is a possibility that pipelines and other hazards, such as fiber optic cables, PVC pipelines, etc. may exist undetected on site.

NOTE:

Many states maintain information centers that establish links between those who dig (excavators) and those who own and operate underground facilities (operators). It is advisable and in most states, law, for the contractor to contact the center for assistance in locating and marking underground utilities. For guidance, New Mexico One Call, www.nmoncall.org

DISCLAIMER: At this time, C.H. Fenstermaker & Associates, LLC has not performed nor was asked to perform any type of engineering, hydrological modeling, flood plain, or "No Rise" certification analyses, including but not limited to determining whether the project will impact flood hazards in connection with federal/FEMA; state, and/or local laws, ordinances and regulations. Accordingly, Fenstermaker makes no warranty or representation of any kind as to the foregoing issues, and persons or entities using this information shall do so at their own risk.

SURFACE USE PLAT

CHEVRON U.S.A. INC.

PROPOSED UTILITY LINE

RUSTLER BLUFF 34 24 29 FED COM NO. 2H WELL

SECTION 3, T25S-R29E

EDDY COUNTY, NEW MEXICO



135 Regency Sq. Lafayette, LA 70508
Ph. 337-237-2200 Fax. 337-232-3299
www.fenstermaker.com

DRAWN BY: BOR		REVISIONS	
PROJ. MGR: GDG	No.	DATE:	REVISED BY:
DATE: JULY 18, 2014	No.	DATE:	REVISED BY:
FILENAME: T:\2013\2132040\DWG\Rustler Bluff 34 24 29 Fed Com 2H Utility.dwg			



Scale: 1"=200'

200' 0 100' 200'