

UNITED STATES  
DEPARTMENT OF THE INTERIOR  
BUREAU OF LAND MANAGEMENT



APPLICATION FOR PERMIT TO DRILL OR REENTER

1a. Type of work: <input checked="" type="checkbox"/> DRILL <input type="checkbox"/> REENTER		7. If Unit or CA Agreement, Name and No. <b>&lt;315004&gt;</b>
1b. Type of Well: <input checked="" type="checkbox"/> Oil Well <input type="checkbox"/> Gas Well <input type="checkbox"/> Other <input checked="" type="checkbox"/> Single Zone <input type="checkbox"/> Multiple Zone		8. Lease Name and Well No. STAMPEDE 34 FEDERAL COM W2 3H
2. Name of Operator CONOCOPHILLIPS COMPANY		9. API Well No. <b>30-015-43199</b>
3a. Address 610 North Dairy Ashford P-10-4056 Houston, Texas 77079	3b. Phone No. (include area code) (281)206-5282	10. Field and Pool, or Exploratory WC-015 G-08 S263125P; WOLFCAMP
4. Location of Well (Report location clearly and in accordance with any State requirements.) At surface 283' FSL & 255' FWL 34-26S-31E At proposed prod. zone 330' FNL & 380' FWL 27-26S-31E		11. Sec., T. R. M. or Blk. and Survey or Area Sec. 34-T26S-R31E
14. Distance in miles and direction from nearest town or post office* ~48.9 south/west of Jal, NM		12. County or Parish EDDY
15. Distance from proposed* location to nearest property or lease line, ft. (Also to nearest drig. unit line, if any) 330'		13. State NM
16. No. of acres in lease SHL 900.8 BHL 1221.60	17. Spacing Unit dedicated to this well 225.20	
18. Distance from proposed location* to nearest well, drilling, completed, applied for, on this lease, ft. 33'	19. Proposed Depth 18,602'	20. BLM/BIA Bond No. on file ES0085
21. Elevations (Show whether DF, KDB, RT, GL, etc.) 3136'	22. Approximate date work will start* 01/01/2015	23. Estimated duration 30 DAYS

24. Attachments

The following, completed in accordance with the requirements of Onshore Oil and Gas Order No.1, must be attached to this form:

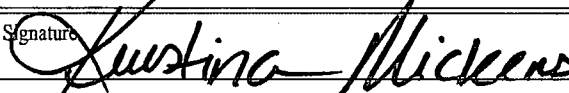
- |  |   |
|--|---|
| 1. Well plat certified by a registered surveyor.   | 4. Bond to cover the operations unless covered by an existing bond on file (see Item 20 above). |
| 2. A Drilling Plan.  | 5. Operator certification   |
| 3. A Surface Use Plan (if the location is on National Forest System Lands, the SUPO must be filed with the appropriate Forest Service Office). | 6. Such other site specific information and/or plans as may be required by the BLM.             |

25. Signature 	Name (Printed/Typed) KRISTINA MICKENS	Date 05/08/2014
Title SENIOR REGULATORY SPECIALIST		
Approved by (Signature)  JEANETTE MARTINEZ	Name (Printed/Typed)	Date JUN 25 2015
Title FIELD MANAGER	Office CARLSBAD FIELD OFFICE	

Application approval does not warrant or certify that the applicant holds legal or equitable title to those rights in the subject lease which would entitle the applicant to conduct operations thereon.

Conditions of approval, if any, are attached.

APPROVAL FOR TWO YEARS

Title 18 U.S.C. Section 1001 and Title 43 U.S.C. Section 1212, make it a crime for any person knowingly and willfully to make to any department or agency of the United States any false, fictitious or fraudulent statements or representations as to any matter within its jurisdiction.

(Continued on page 2)

\*(Instructions on page 2)

Carlsbad Controlled Water Basin

NM OIL CONSERVATION  
ARTESIA DISTRICT

JUN 29 2015

RECEIVED

Approval Subject to General Requirements  
& Special Stipulations Attached

SEE ATTACHED FOR  
CONDITIONS OF APPROVAL

## Operator Certification

CONOCOPHILLIPS COMPANY

### CERTIFICATION:

I hereby certify that I, or persons under my direct supervision, have inspected the proposed drill site and access route proposed herein; that I am familiar with the conditions which currently exist; that I have full knowledge of State and Federal laws applicable to this operation; that the statements made in this APD package are, to the best of my knowledge, true and correct; and that the work associated with the operations proposed herein will be performed in conformity with this APD package and the terms and conditions under which it is approved. I also certify that I, or the company I represent, am responsible for the operations conducted under this application with bond coverage provided by Nationwide Bond ES0085. These statements are subject to the provisions of 18 U.S.C. 1001 for the filing of false statements.



Kristina Mickens  
Senior Regulatory Specialist

Date: 05/08/2014

District I  
1625 N. French Dr., Hobbs, NM 88240  
Phone: (575) 393-6161 Fax: (575) 393-0720  
District II  
811 S. First St., Artesia, NM 88210  
Phone: (575) 748-1283 Fax: (575) 748-9720  
District III  
1000 Rio Brazos Road, Aztec, NM 87410  
Phone: (505) 334-6178 Fax: (505) 334-6170  
District IV  
1220 S. St. Francis Dr., Santa Fe, NM 87505  
Phone: (505) 476-3460 Fax: (505) 476-3462

State of New Mexico  
Energy, Minerals & Natural Resources Department  
OIL CONSERVATION DIVISION  
1220 South St. Francis Dr.  
Santa Fe, NM 87505

Form C-102  
Revised August 1, 2011  
Submit one copy to appropriate  
District Office

☐ AMENDED REPORT

WELL LOCATION AND ACREAGE DEDICATION PLAT

<sup>1</sup> API Number 30-015- <b>43199</b>	<sup>2</sup> Pool Code 98012	<sup>3</sup> Pool Name WC-015 G-08 S263125P; WOLFCAMP
<sup>4</sup> Property Code <b>315004</b>	<sup>5</sup> Property Name STAMPEDE 34 FEDERAL COM W2	
<sup>7</sup> OGRID No. 217817	<sup>8</sup> Operator Name ConocoPhillips Company	<sup>6</sup> Well Number 3H <sup>9</sup> Elevation 3136'

<sup>10</sup> Surface Location

UL or lot no.	Section	Township	Range	Lot Idn	Feet from the	North/South line	Feet from the	East/West line	County
4	34	26 S	31 E		283	SOUTH	255	WEST	EDDY

<sup>11</sup> Bottom Hole Location If Different From Surface

UL or lot no.	Section	Township	Range	Lot Idn	Feet from the	North/South line	Feet from the	East/West line	County
D	27	26 S	31 E		330	NORTH	380	WEST	EDDY
<sup>12</sup> Dedicated Acres 225.20		<sup>13</sup> Joint or Infill		<sup>14</sup> Consolidation Code		<sup>15</sup> Order No.			

No allowable will be assigned to this completion until all interests have been consolidated or a non-standard unit has been approved by the division.

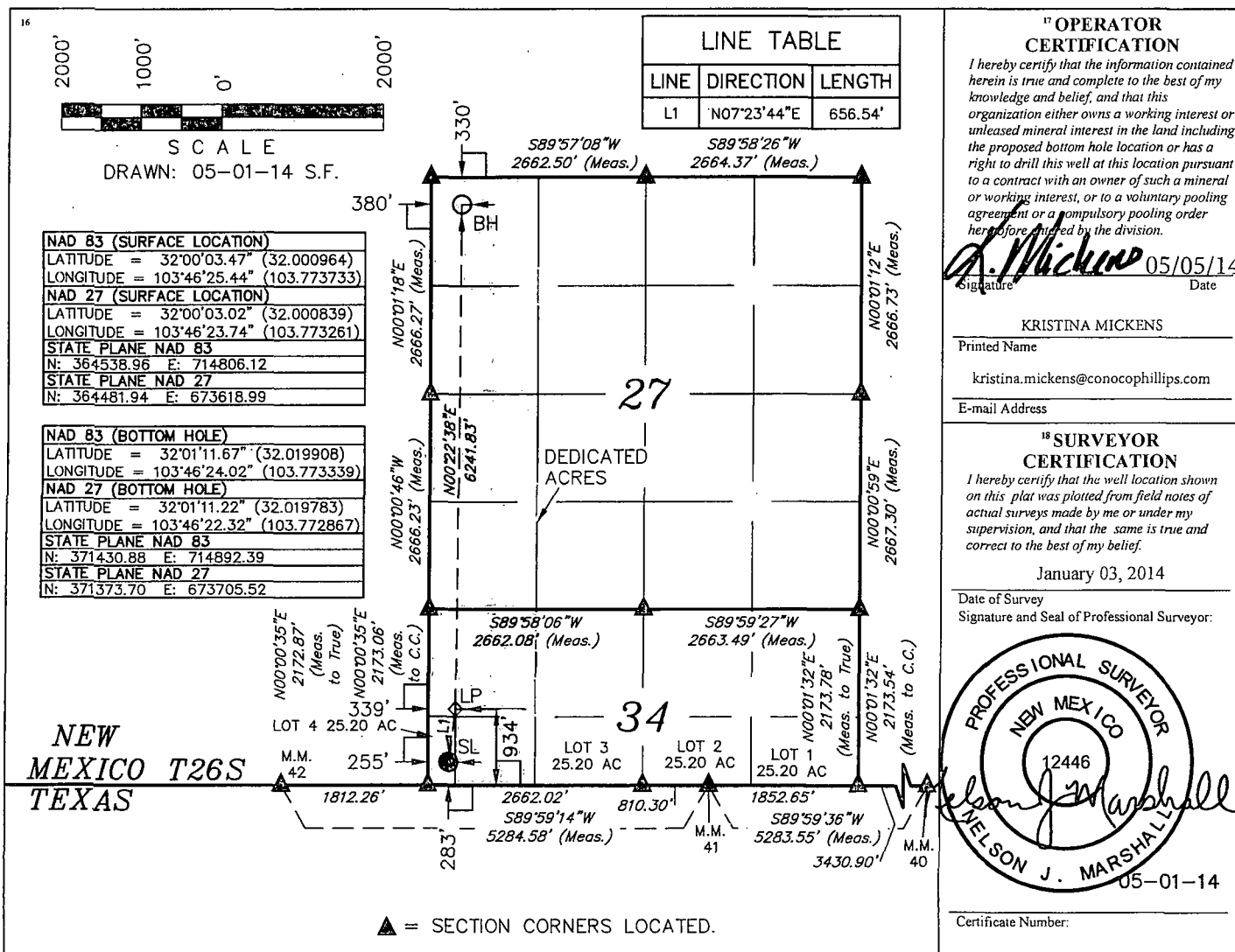

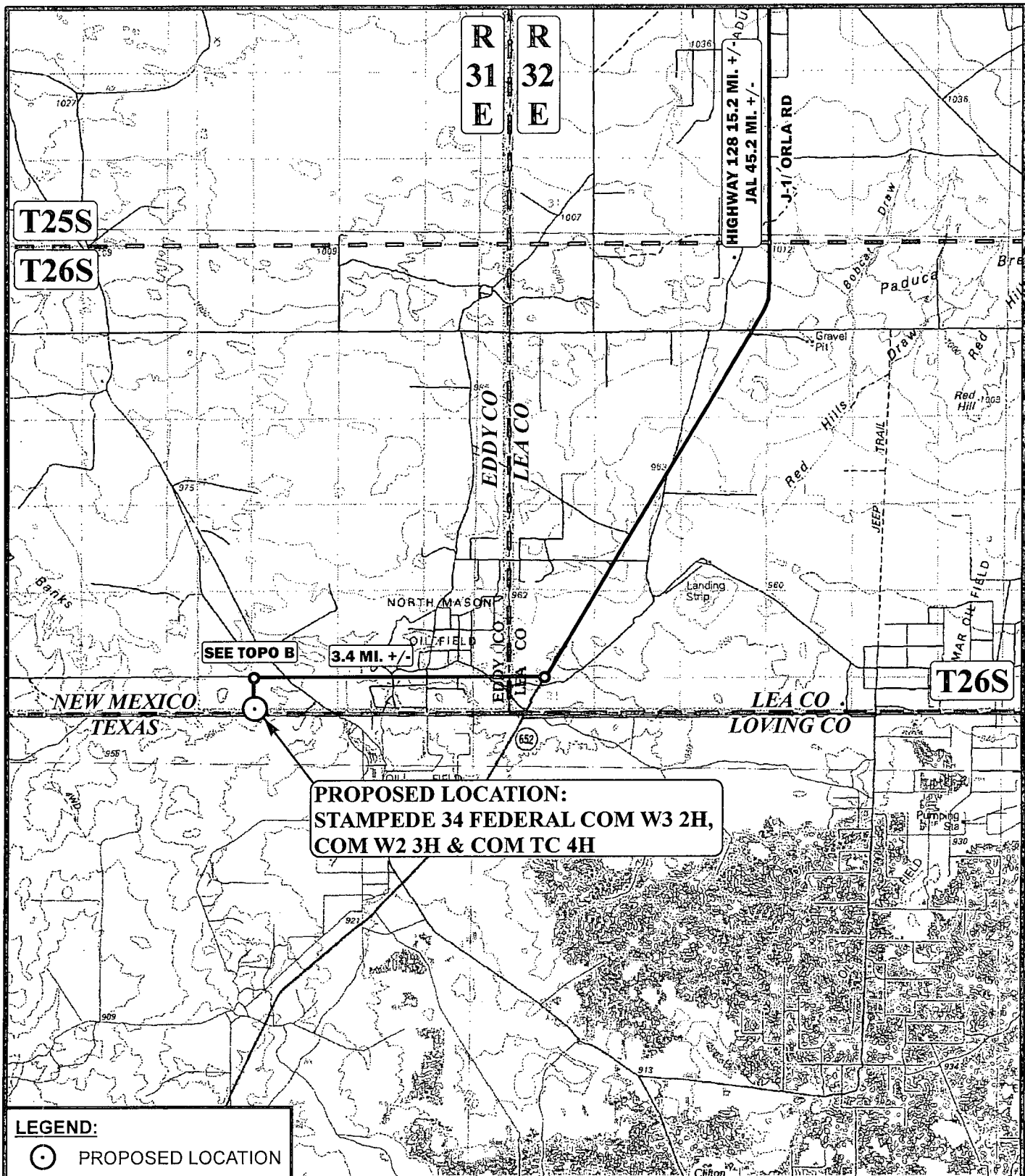

# **LEGEND:**



PROPOSED LOCATION

SCALE: 1:100,000

REVISED:

DRAWN BY: L.S.

DATE DRAWN: 01-16-14

N



ConocoPhillips

ConocoPhillips Company

STAMPEDE 34 FEDERAL COM W3 2H,  
COM W2 3H & COM TC 4H  
SECTION 34, T26S, R31E, N.M.P.M.  
LOT 4

**ACCESS ROAD MAP**

TOPO A



Corporate Office \* 85 South 200 East  
Vernal, UT 84078 \* (435) 789-1017

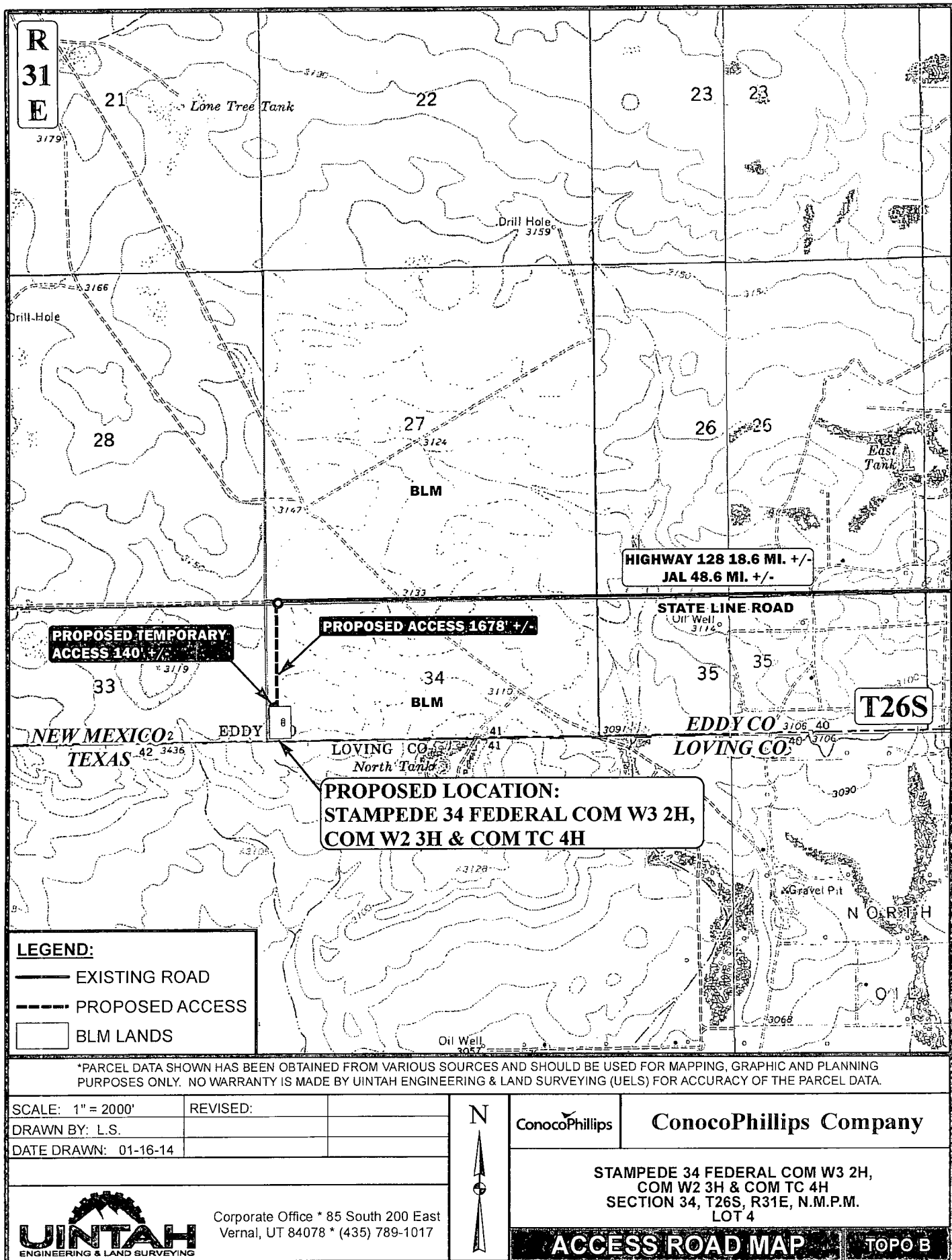

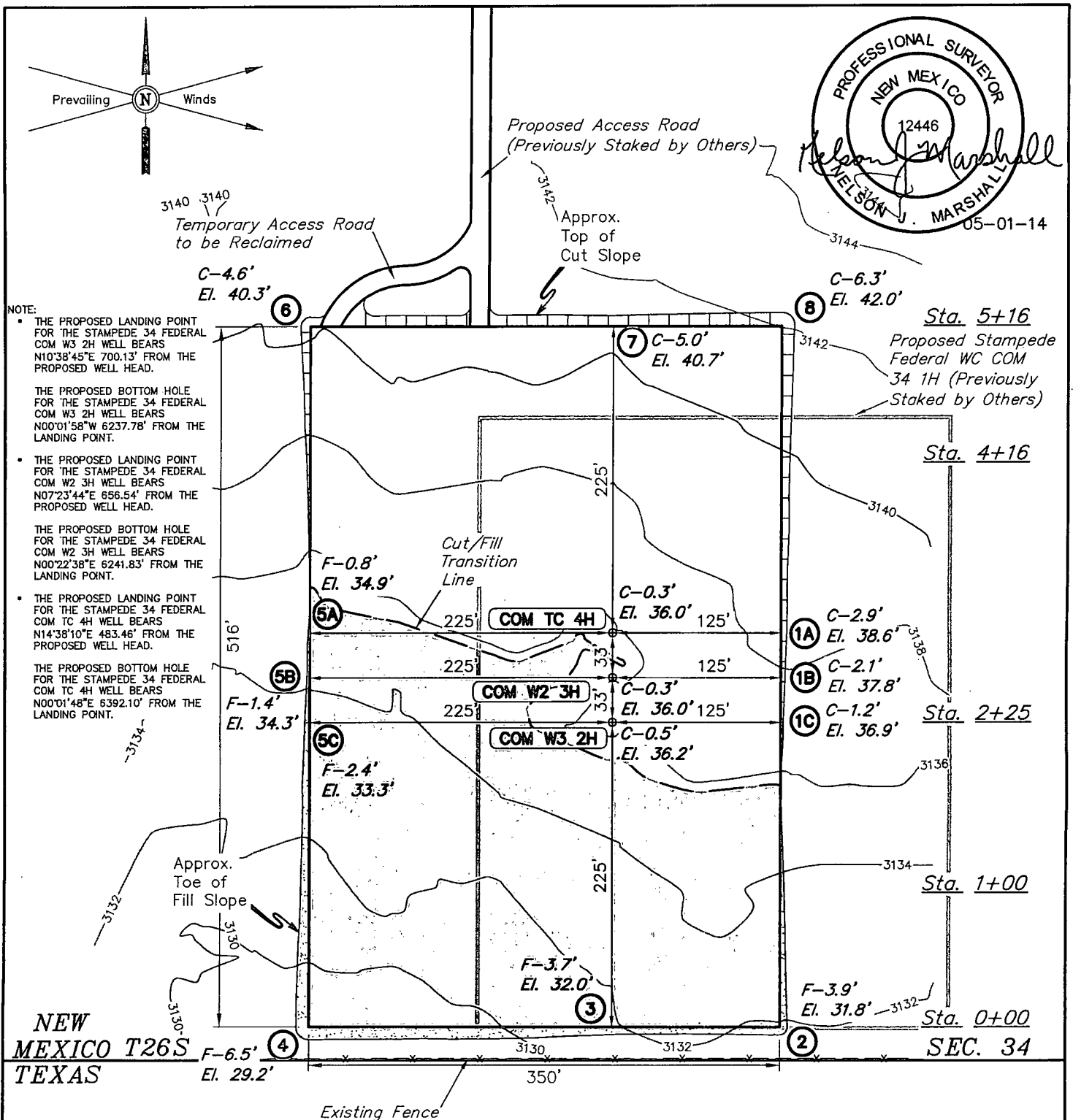

ELEV. UNGRADED GROUND AT W3 LOC. STAKE = 3136.2' FINISHED GRADE ELEV. AT W3 LOC. STAKE = 3135.7'					
<b>NOTES:</b> <ul style="list-style-type: none"><li>• Flare pit is to be located a min. of 100' from the well head.</li><li>• Underground utilities shown on this sheet are for visualization purposes only, actual locations to be determined prior to construction.</li></ul>		ConocoPhillips	<b>ConocoPhillips Company</b>		
		STAMPEDE 34 FEDERAL COM W3 2H, COM W2 3H & COM TC 4H SECTION 34, T26S, R31E, N.M.P.M. LOT 4			
 <div>Corporate Office * 85 South 200 East Vernal, UT 84078 * (435) 789-1017</div>		DRAWN BY: S.F.	SCALE: 1" = 100'	REVISED: 04-03-14 S.F.	
		DATE: 01-22-14	REVISED: 03-28-14 S.F.	REVISED: 05-01-14 S.F.	
		<b>LOCATION LAYOUT</b>			



Corporate Office \* 85 South 200 East  
Vernal, UT 84078 \* (435) 789-1017

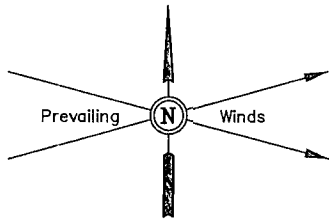

Proposed Access Road  
(Previously Staked by Others)

Temporary Access Road  
to be Reclaimed

LINE TABLE		
LINE	DIRECTION	LENGTH
L1	S00°00'46"E	248.61'

Proposed Stampede  
Federal WC COM  
34 1H (Previously  
Staked by Others)

640' X 550'  
Archaeological  
Survey  
Boundary

○ COM TC 4H

○ COM W2 3H

○ COM W3 2H

NEW  
MEXICO T26S  
TEXAS

SEC. 34

Existing Fence

NOTES:

ConocoPhillips

ConocoPhillips Company

STAMPEDE 34 FEDERAL COM W3 2H,  
COM W2 3H & COM TC 4H  
SECTION 34, T26S, R31E, N.M.P.M.  
LOT 4

DRAWN BY: S.F.

SCALE: 1" = 100'

DATE: 01-22-14

REVISED:

ARCHAEOLOGICAL SURVEY  
BOUNDARY

FIGURE #5



Corporate Office \* 85 South 200 East  
Vernal, UT 84078 \* (435) 789-1017

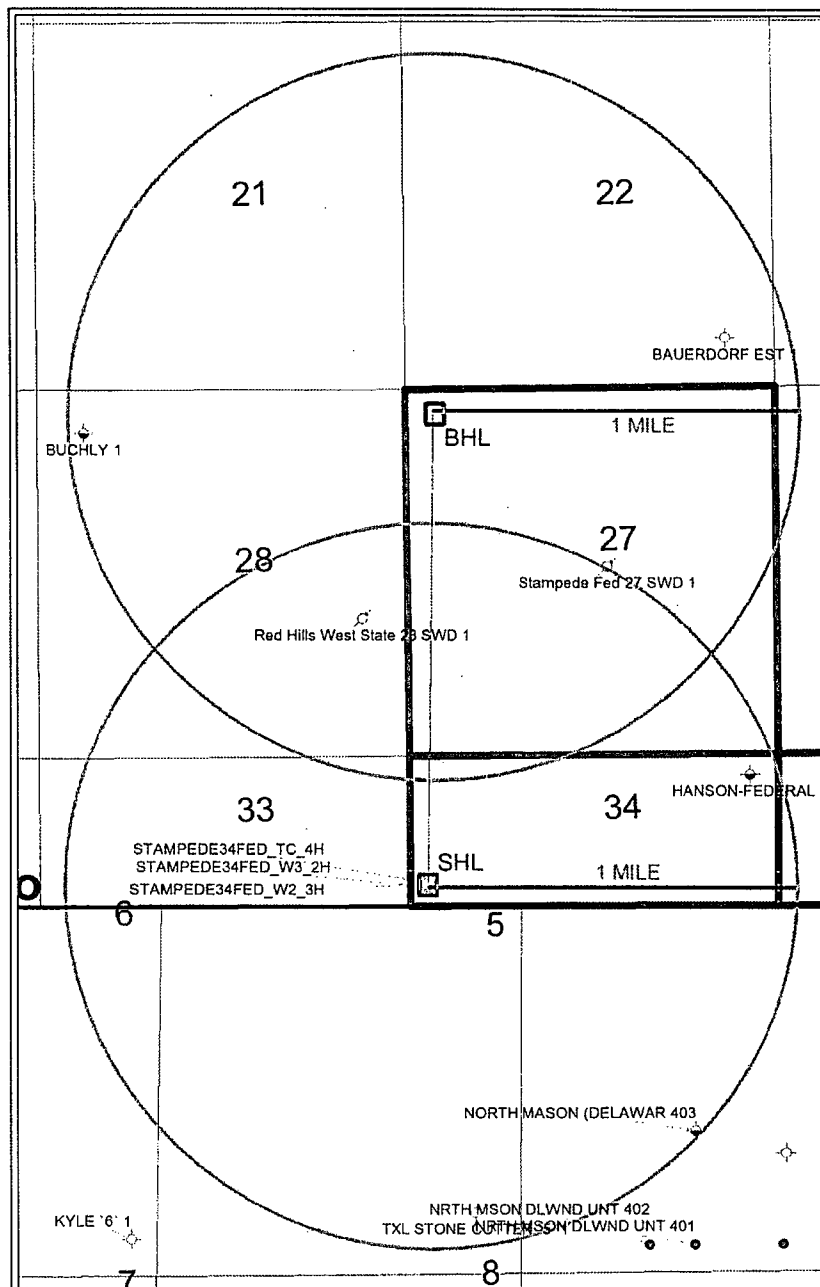

## Conoco Phillips

Stampede 34 Federal Com W2 3H

1 Mile Radius Map



POSTED WELL DATA

Well Label

- WELL SYMBOLS
- Location Only
  - Oil Well
  - ✦ Dry Hole
  - ✧ Temporarily Abandoned
  - ✧ Dry Hole, With Show of Oil
  - ✧ Injection Well

March 10, 2014



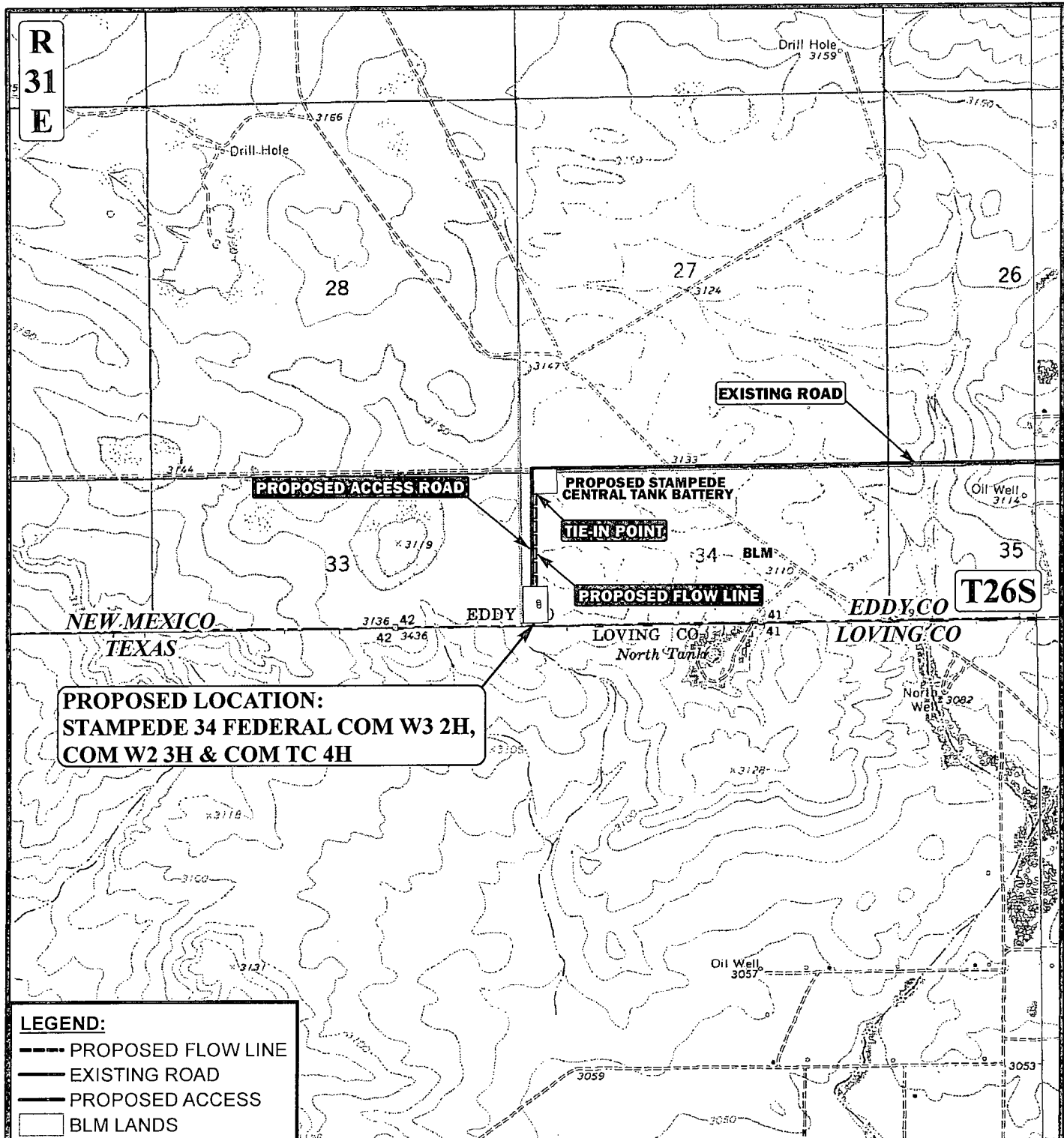

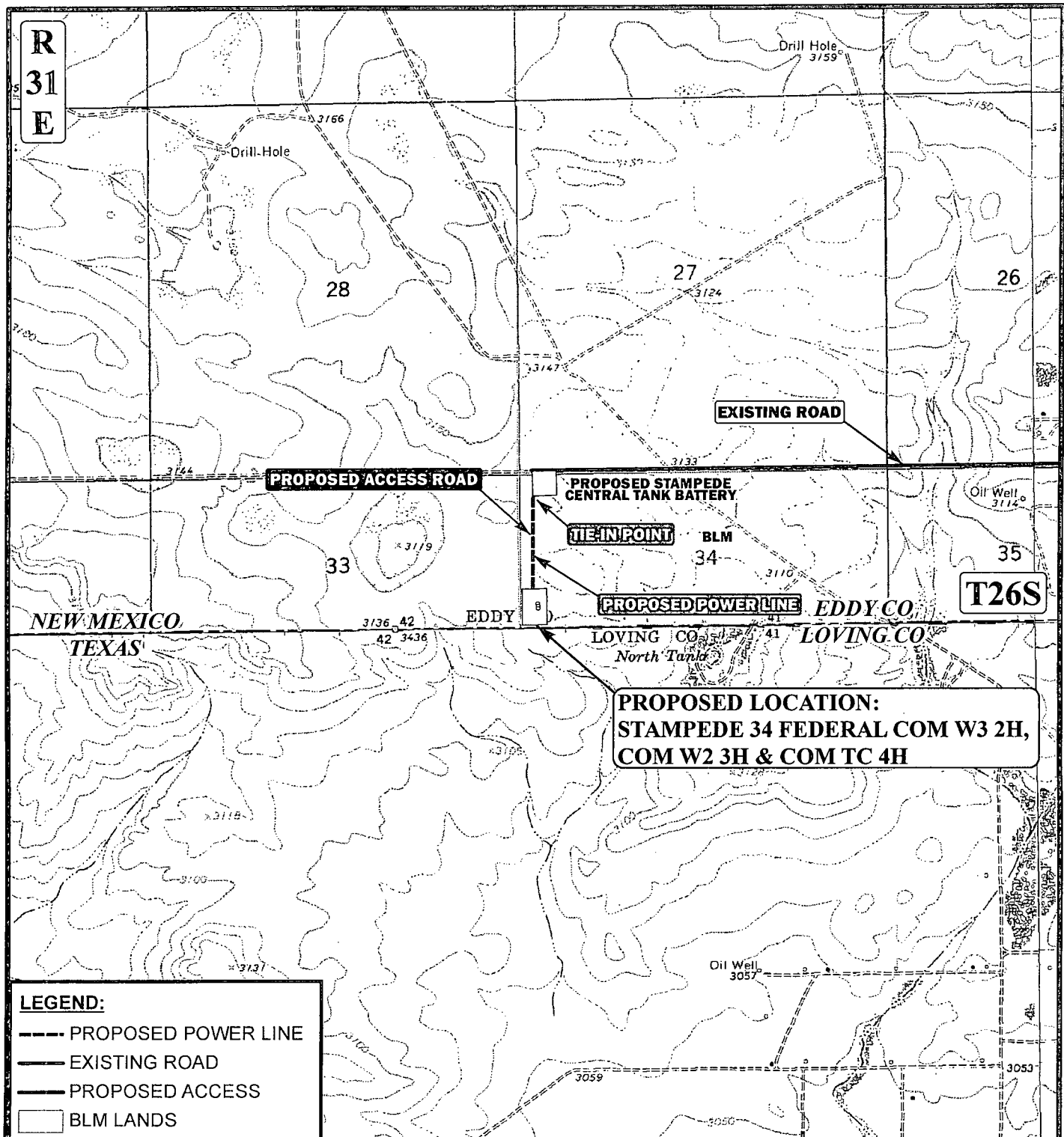

**APPROXIMATE TOTAL POWER LINE DISTANCE = 1,328' +/-**

\*PARCEL DATA SHOWN HAS BEEN OBTAINED FROM VARIOUS SOURCES AND SHOULD BE USED FOR MAPPING, GRAPHIC AND PLANNING PURPOSES ONLY. NO WARRANTY IS MADE BY UINTAH ENGINEERING & LAND SURVEYING (UELS) FOR ACCURACY OF THE PARCEL DATA.

SCALE: 1" = 2000'	REVISED:
DRAWN BY: L.S.	
DATE DRAWN: 01-16-14	



ConocoPhillips

**ConocoPhillips Company**

STAMPEDE 34 FEDERAL COM W3 2H,  
COM W2 3H & COM TC 4H  
SECTION 34, T26S, R31E, N.M.P.M.  
LOT 4

**POWER LINE MAP**

**TOPO E**



Corporate Office \* 85 South 200 East  
Vernal, UT 84078 \* (435) 789-1017

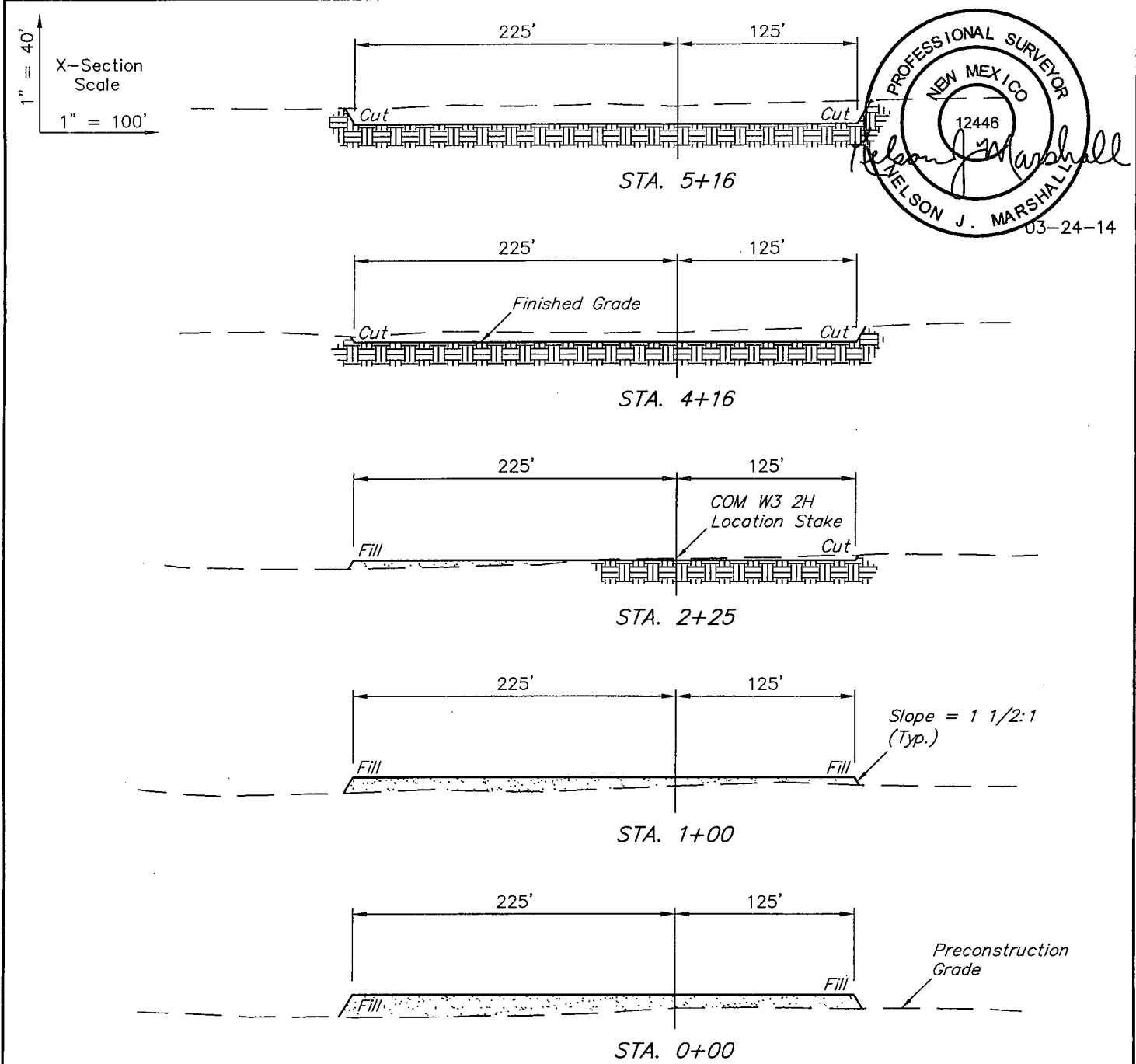

APPROXIMATE EARTHWORK QUANTITIES		APPROXIMATE SURFACE DISTURBANCE AREAS		
TOPSOIL	0 Cu. Yds.		DISTANCE	ACRES
LOCATION	9,110 Cu. Yds.	WELL SITE DISTURBANCE	NA	±4.381
TOTAL CUT	9,110 Cu. Yds.	ACCESS ROAD DISTURBANCE	±1677.78'	±1.155
FILL	9,110 Cu. Yds.	TEMPORARY ACCESS ROAD DISTURBANCE	±140.11'	±0.096
EXCESS MATERIAL	0 Cu. Yds.	FLOW LINE DISTURBANCE	±1328.16'	±1.220
EXCESS UNBALANCE (After Interim Rehabilitation)	0 Cu. Yds.	POWER LINE DISTURBANCE	±1327.85'	±0.610
		TOTAL DISTURBANCE	±4473.90'	±7.462

**NOTES:**

- Fill quantity includes 5% for compaction.

ConocoPhillips

**ConocoPhillips Company**

STAMPEDE 34 FEDERAL COM W3 2H,  
COM W2 3H & COM TC 4H  
SECTION 34, T26S, R31E, N.M.P.M.  
LOT 4

DRAWN BY: S.F.      SCALE: AS SHOWN

DATE: 01-22-14      REVISED: 03-24-14 S.F.

**UINTAH**  
ENGINEERING & LAND SURVEYING

Corporate Office \* 85 South 200 East  
Vernal, UT 84078 \* (435) 789-1017

**TYPICAL CROSS SECTIONS**

**FIGURE #2**

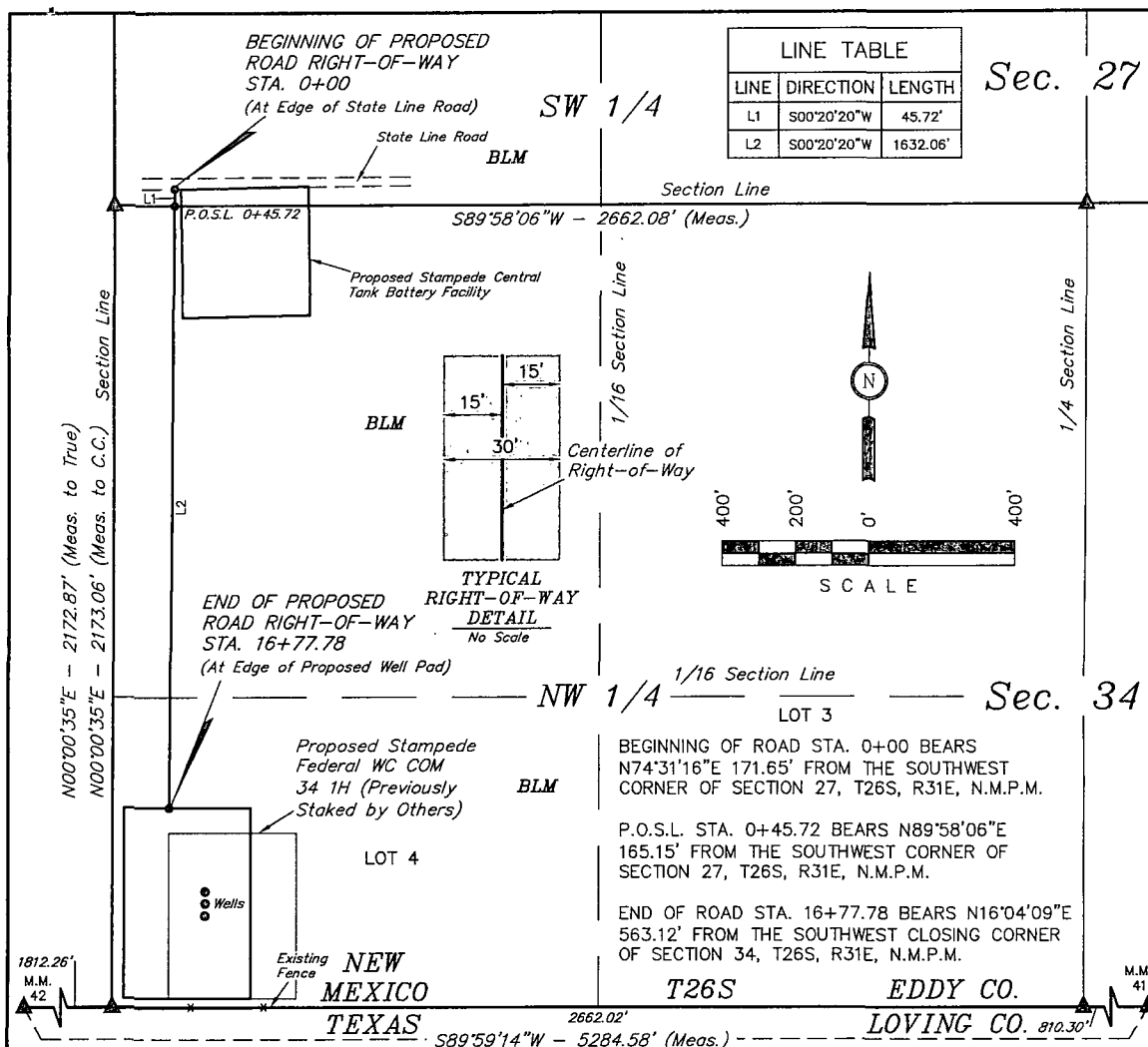

### ROAD RIGHT-OF-WAY DESCRIPTION

A 30' WIDE RIGHT-OF-WAY 15' ON EACH SIDE OF THE FOLLOWING DESCRIBED CENTERLINE.

BEGINNING AT A POINT IN THE SW 1/4 SW 1/4 OF SECTION 27, T26S, R31E, N.M.P.M., WHICH BEARS N74°31'16"E 171.65' FROM THE SOUTHWEST CORNER OF SAID SECTION 27, THENCE S00°20'20"W 45.72' TO A POINT ON THE SOUTH LINE OF THE SW 1/4 SW 1/4 OF SAID SECTION 27, WHICH BEARS N89°58'06"E 165.15' FROM THE SOUTHWEST CORNER OF SAID SECTION 27, THENCE S00°20'20"W 1632.06' TO A POINT IN LOT 4 OF SECTION 34, T26S, R31E, N.M.P.M., WHICH BEARS N16°04'09"E 563.12' FROM THE SOUTHWEST CLOSING CORNER OF SAID SECTION 34. THE SIDE LINES OF SAID DESCRIBED RIGHT-OF-WAY BEING SHORTENED OR ELONGATED TO MEET THE GRANTOR'S PROPERTY LINES. BASIS OF BEARINGS IS A G.P.S. OBSERVATION. CONTAINS 1.155 ACRES MORE OR LESS.

### RIGHT-OF-WAY LENGTHS

DESCRIPTION	FEET	ACRES	RODS
BLM SW 1/4 SEC 27	45.72	0.031	2.77
BLM NW 1/4 SEC 34	1632.06	1.124	98.91
TOTAL	1677.78	1.155	101.68

▲ = SECTION CORNERS LOCATED.

△ = SECTION CORNERS RE-ESTABLISHED.  
(Not Set on Ground.)

#### NOTES:

- The maximum grade of existing ground for the proposed access road is  $\pm 2.7\%$ .

CERTIFICATE OF PROFESSIONAL SURVEYOR  
THIS IS TO CERTIFY THAT THE ABOVE MAP WAS PREPARED FROM  
FIELD NOTES OF ACTUAL SURVEYS MADE BY ME OR UNDER MY  
SUPERVISION AND THAT THE SAME ARE TRUE AND CORRECT TO THE  
BEST OF MY KNOWLEDGE AND BELIEF.  
12446

REGISTERED LAND SURVEYOR  
REGISTRATION NO. 12446  
STATE OF NEW MEXICO 02-14-14



Corporate Office • 85 South 200 East  
Vernal, UT 84078 • (435) 789-1017

ConocoPhillips

ConocoPhillips Company

STAMPEDE 34 FEDERAL COM W3 2H,  
COM W2 3H & COM TC 4H  
SECTION 34, T26S, R31E, N.M.P.M.  
LOT 4

DRAWN BY: S.F.

SCALE: 1" = 400'

DATE: 01-22-14

REVISED:

ACCESS ROAD R-O-W

FIGURE #6

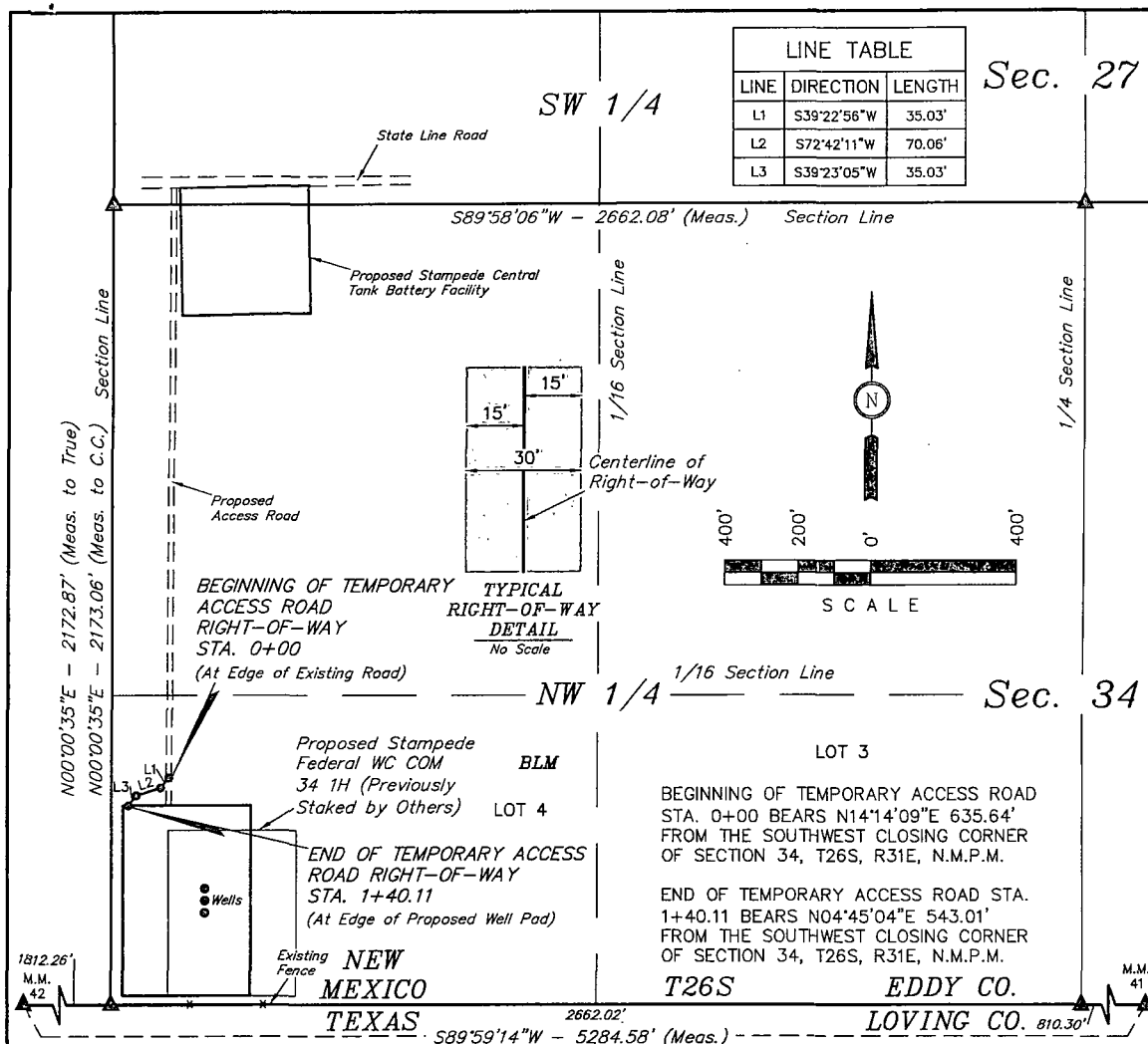

### TEMPORARY ROAD RIGHT-OF-WAY DESCRIPTION

A 30' WIDE RIGHT-OF-WAY 15' ON EACH SIDE OF THE FOLLOWING DESCRIBED CENTERLINE.

BEGINNING AT A POINT IN LOT 4 OF SECTION 34, T26S, R31E, N.M.P.M., WHICH BEARS N14°14'09"E 635.64' FROM THE SOUTHWEST CLOSING CORNER OF SAID SECTION 34, THENCE S39°22'56"W 35.03' S72°42'11"W 70.06' S39°23'05"W 35.03' TO A POINT IN LOT 4 OF SAID SECTION 34, WHICH BEARS N04°45'04"E 543.01' FROM THE SOUTHWEST CLOSING CORNER OF SAID SECTION 34. THE SIDE LINES OF SAID DESCRIBED RIGHT-OF-WAY BEING SHORTENED OR ELONGATED TO MEET THE GRANTOR'S PROPERTY LINES. BASIS OF BEARINGS IS A G.P.S. OBSERVATION. CONTAINS 0.096 ACRES MORE OR LESS.

RIGHT-OF-WAY LENGTHS			
DESCRIPTION	FEET	ACRES	RODS
TOTAL	140.11	0.096	8.49

▲ = SECTION CORNERS LOCATED.

△ = SECTION CORNERS RE-ESTABLISHED.  
(Not Set on Ground.)

#### NOTES:

- The maximum grade of existing ground for the proposed access road is ± 2.7%.

CERTIFICATE OF PROFESSIONAL SURVEYOR

THIS IS TO CERTIFY THAT THE ABOVE INFORMATION WAS PREPARED FROM FIELD NOTES OF ACTUAL SURVEYS MADE BY ME OR UNDER MY SUPERVISION AND THAT THE SAME ARE TRUE AND CORRECT TO THE BEST OF MY KNOWLEDGE AND BELIEF.

12446

*Helen J. Marshall*

REGISTERED LAND SURVEYOR  
REGISTRATION NO. 12446  
STATE OF NEW MEXICO

02-14-14



Corporate Office \* 85 South 200 East  
Vernal, UT 84078 \* (435) 789-1017

ConocoPhillips

ConocoPhillips Company

STAMPEDE 34 FEDERAL COM W3 2H,  
COM W2 3H & COM TC 4H  
SECTION 34, T26S, R31E, N.M.P.M.  
LOT 4

DRAWN BY: S.F.

SCALE: 1" = 400'

DATE: 01-22-14

REVISED:

TEMPORARY ACCESS ROAD R.O.W. FIGURE #7

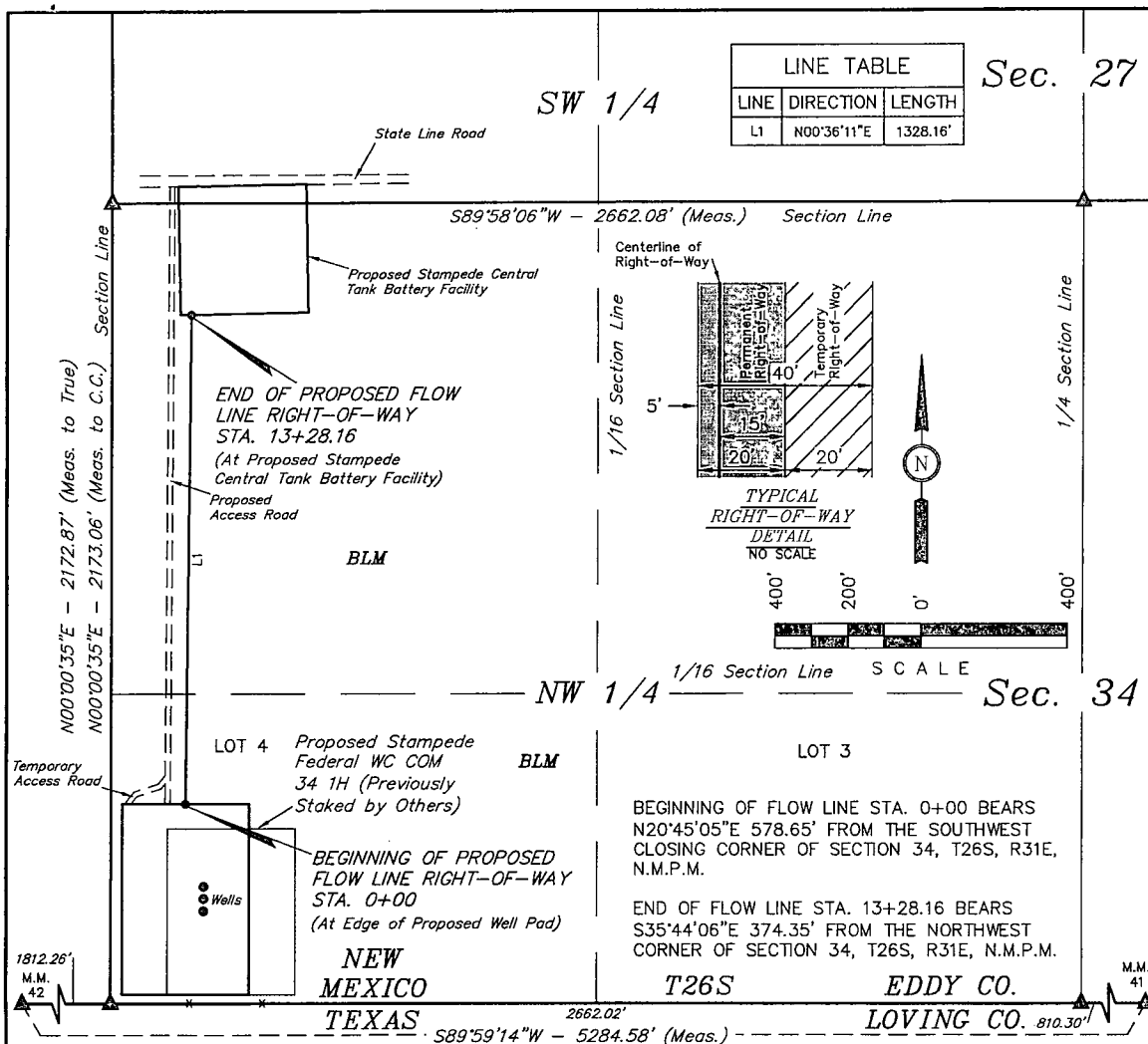

### FLOW LINE RIGHT-OF-WAY DESCRIPTION

A 40' WIDE RIGHT-OF-WAY 5' ON THE LEFT SIDE AND 35' ON THE RIGHT SIDE TRANSFERRING TO A 20' PERMANENT RIGHT-OF-WAY 5' ON THE LEFT SIDE AND 15' ON THE RIGHT SIDE OF THE FOLLOWING DESCRIBED CENTERLINE.

BEGINNING AT A POINT IN LOT 4 OF SECTION 34, T26S, R31E, N.M.P.M., WHICH BEARS N20°45'05"E 578.65' FROM THE SOUTHWEST CLOSING CORNER OF SAID SECTION 34, THENCE N00°36'11"E 1328.16' TO A POINT IN THE NW 1/4 NW 1/4 OF SAID SECTION 34, WHICH BEARS S35°44'06"E 374.35' FROM THE NORTHWEST CORNER OF SAID SECTION 34. THE SIDE LINES OF SAID DESCRIBED RIGHT-OF-WAY BEING SHORTENED OR ELONGATED TO MEET THE GRANTOR'S PROPERTY LINES. BASIS OF BEARINGS IS A G.P.S. OBSERVATION. TEMPORARY RIGHT-OF-WAY CONTAINS 1.220 ACRES MORE OR LESS. PERMANENT RIGHT-OF-WAY CONTAINS 0.610 ACRES MORE OR LESS.

#### RIGHT-OF-WAY LENGTHS

DESCRIPTION	FEET	TEMP. ACRES	PERM. ACRES	RODS
TOTAL	1328.16	1.220	0.610	80.49

▲ = SECTION CORNERS LOCATED.

△ = SECTION CORNERS RE-ESTABLISHED.  
(Not Set on Ground.)

CERTIFICATE OF PROFESSIONAL SURVEYOR

THIS IS TO CERTIFY THAT THE ABOVE PLAT WAS PREPARED FROM FIELD NOTES OF ACTUAL SURVEY MADE BY ME OR UNDER MY SUPERVISION AND THAT THE SAME ARE TRUE AND CORRECT TO THE BEST OF MY KNOWLEDGE AND BELIEF.

12446

12446

REGISTERED LAND SURVEYOR

REGISTRATION NO. 12446

STATE OF NEW MEXICO

03-24-14

ConocoPhillips

ConocoPhillips Company

STAMPEDE 34 FEDERAL COM W3 2H,  
COM W2 3H & COM TC 4H  
SECTION 34, T26S, R31E, N.M.P.M.  
LOT 4

DRAWN BY: S.F.

SCALE: 1" = 400'

DATE: 01-22-14

REVISED: 03-24-14 S.F.

FLOW LINE R-O-W

FIGURE #8



Corporate Office \* 85 South 200 East  
Vernal, UT 84078 \* (435) 789-1017

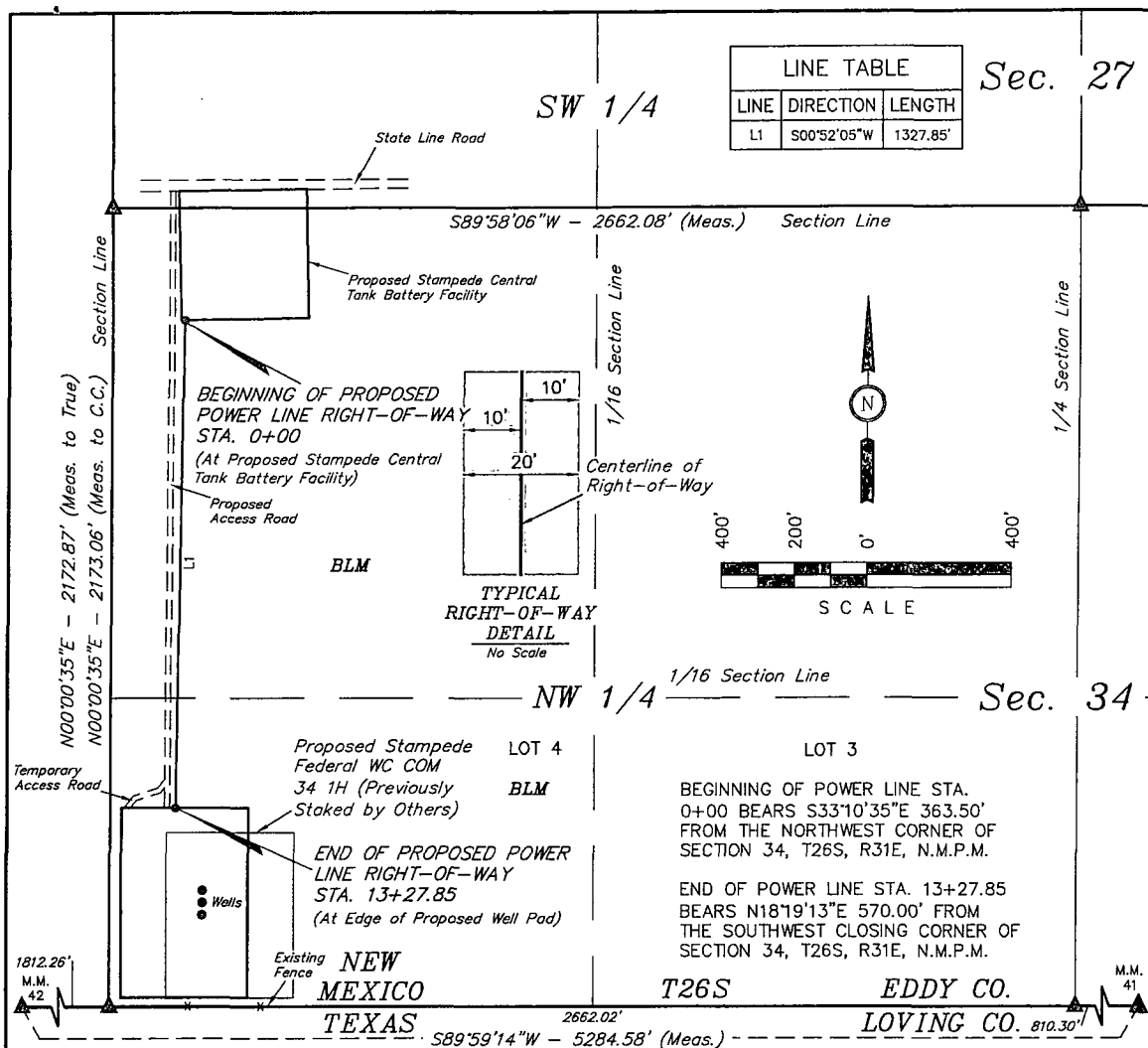

### POWER LINE RIGHT-OF-WAY DESCRIPTION

A 20' WIDE RIGHT-OF-WAY 10' ON EACH SIDE OF THE FOLLOWING DESCRIBED CENTERLINE.

BEGINNING AT A POINT IN THE NW 1/4 NW 1/4 OF SECTION 34, T26S, R31E, N.M.P.M., WHICH BEARS S33°10'35"E 363.50' FROM THE NORTHWEST CORNER OF SAID SECTION 34, THENCE S00°52'05"W 1327.85' TO A POINT IN LOT 4 OF SAID SECTION 34, WHICH BEARS N18°19'13"E 570.00' FROM THE SOUTHWEST CLOSING CORNER OF SAID SECTION 34. THE SIDE LINES OF SAID DESCRIBED RIGHT-OF-WAY BEING SHORTENED OR ELONGATED TO MEET THE GRANTOR'S PROPERTY LINES. BASIS OF BEARINGS IS A G.P.S. OBSERVATION. CONTAINS 0.610 ACRES MORE OR LESS.

RIGHT-OF-WAY LENGTHS			
DESCRIPTION	FEET	ACRES	RODS
TOTAL	1327.85	0.610	80.48

- ▲ = SECTION CORNERS LOCATED.  
 △ = SECTION CORNERS RE-ESTABLISHED.  
 (Not Set on Ground.)

CERTIFICATE OF PROFESSIONAL SURVEYOR

THIS IS TO CERTIFY THAT THE ABOVE STATEMENT WAS PREPARED FROM FIELD NOTES OF ACTUAL SURVEYS MADE BY ME OR UNDER MY SUPERVISION AND THAT THE SAME ARE TRUE AND CORRECT TO THE BEST OF MY KNOWLEDGE AND BELIEF.

*Nelson J. Marshall*  
 REGISTERED LAND SURVEYOR  
 REGISTRATION NO. 12446  
 STATE OF NEW MEXICO 02-14-14



Corporate Office \* 85 South 200 East  
 Vernal, UT 84078 \* (435) 789-1017

ConocoPhillips

**ConocoPhillips Company**

STAMPEDE 34 FEDERAL COM W3 2H,  
 COM W2 3H & COM TC 4H  
 SECTION 34, T26S, R31E, N.M.P.M.  
 LOT 4

DRAWN BY: S.F.

SCALE: 1" = 400'

DATE: 01-22-14

REVISED:

**POWER LINE R-O-W**

FIGURE #9

# FLOW LINE RIGHT OF WAY

STAMPEDE 34 FEDERAL COM W3 2H, STAMPEDE 34 FEDERAL CO W2 3H, STAMPEDE 34 FEDERAL COM TC 4H

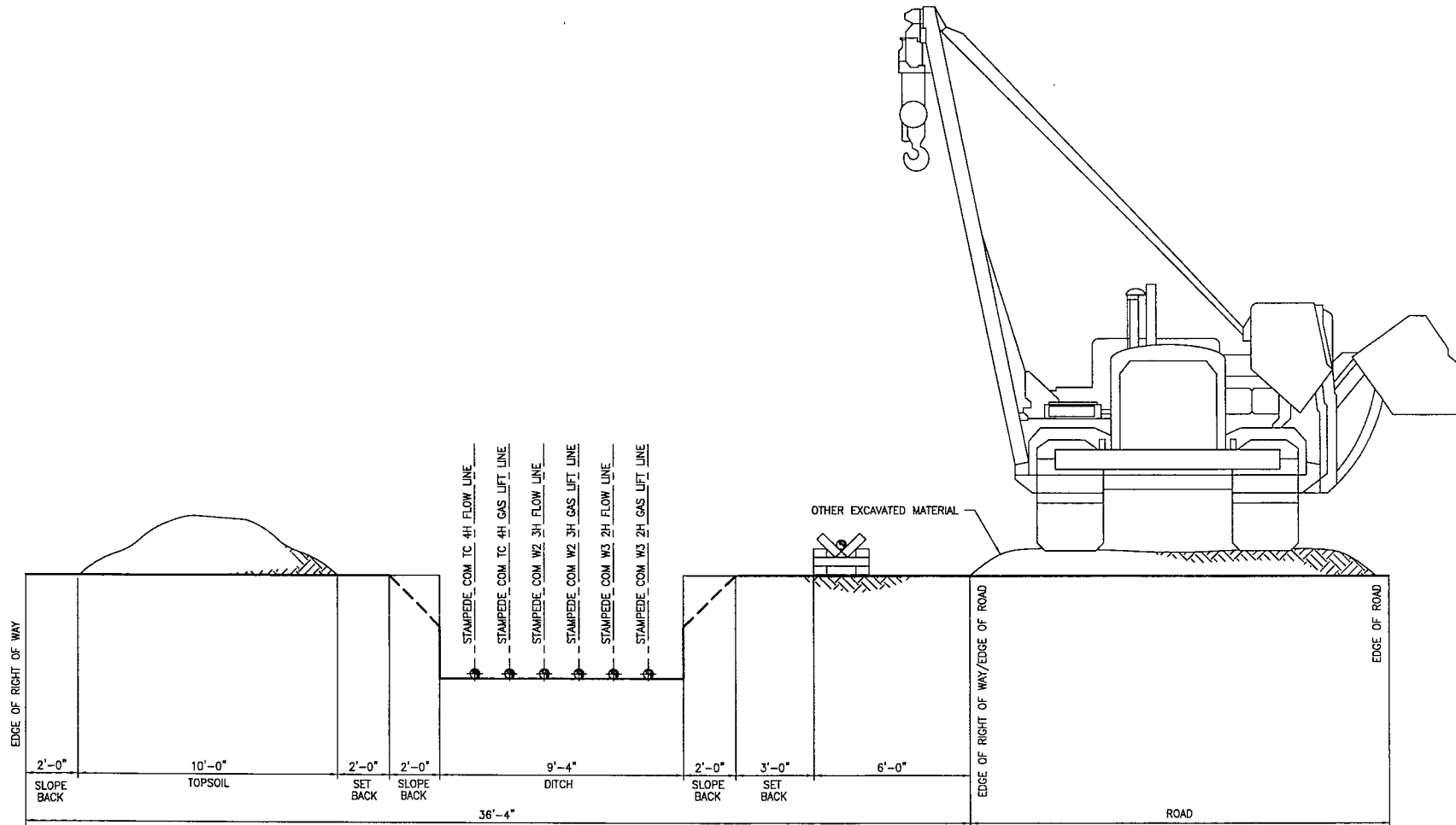

REFERENCE DWG NO:								DRAWN: TTM		DESIGN: RAR		<div>ConocoPhillips</div> <div>Mid Continent Business Unit</div>				PRMU FLOW LINE R-O-W									
B 5/13/14				ISSUE FOR APPROVAL				TTM RAR		CHECKED: RAR						APPROVAL: RAR		CC NO:		STAMPEDE 34 FEDERAL COM W3 2H, STAMPEDE 34 FEDERAL COM W2 3H, STAMPEDE 34 FEDERAL COM TC 4H					
A 05/12/14				ISSUE FOR APPROVAL				TTM RAR		SCALE: NA		DATE: 05/12/14		CADD FILENAME:		JOB NO: -		SUB JOB NO: -		DRAWING NO: STAMPEDE COM W3 2H_W2 3H_TC 4H		SHEET: 1 OF 1		REV: B	
REV DATE				REVISION				BY CHK APP APP																	



## BACKFILL AROUND PIPE

STAMPEDE 34 FEDERAL COM W3 2H, STAMPEDE 34 FEDERAL COM W2 3H,  
STAMPEDE 34 FEDERAL COM TC 4H

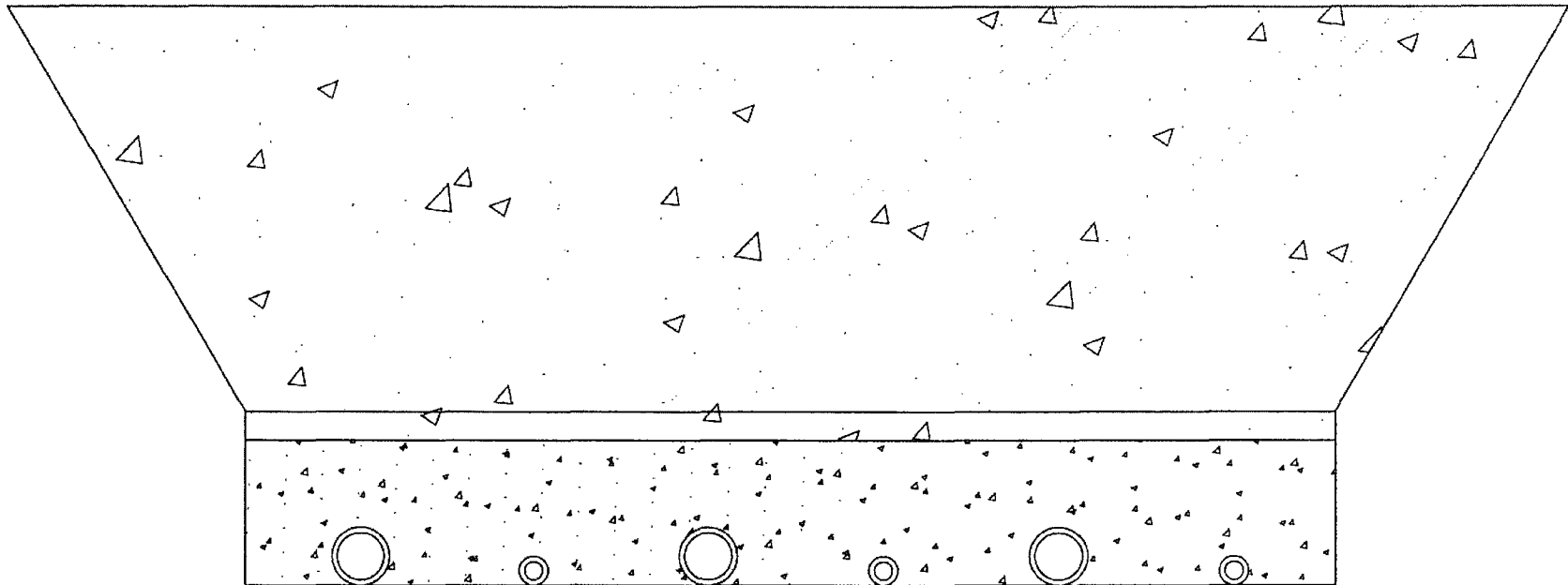

BACKFILL DIRT TO BE AS FREE OF ROCKS AND LARGE PARTICLES AS POSSIBLE

FLOW LINE WILL BE 4" COATED STEEL PIPE w/ AN OPERATING PRESSURE UP TO 1480# PSI.

GAS SUPPLY LINE WILL BE 2" STEEL PIPE w/ AN OPERATING PRESSURE UP TO 1100# PSI.

SOFT FILL DIRT OR SAND WITH NO ROCKS OR SOLID PARTICLES GREATER THAN 1" IN CIRCUMFERENCE

# BACKFILL AROUND PIPE

STAMPEDE 34 FEDERAL COM W3 2H, STAMPEDE 34 FEDERAL COM W2 3H,  
STAMPEDE 34 FEDERAL COM TC 4H

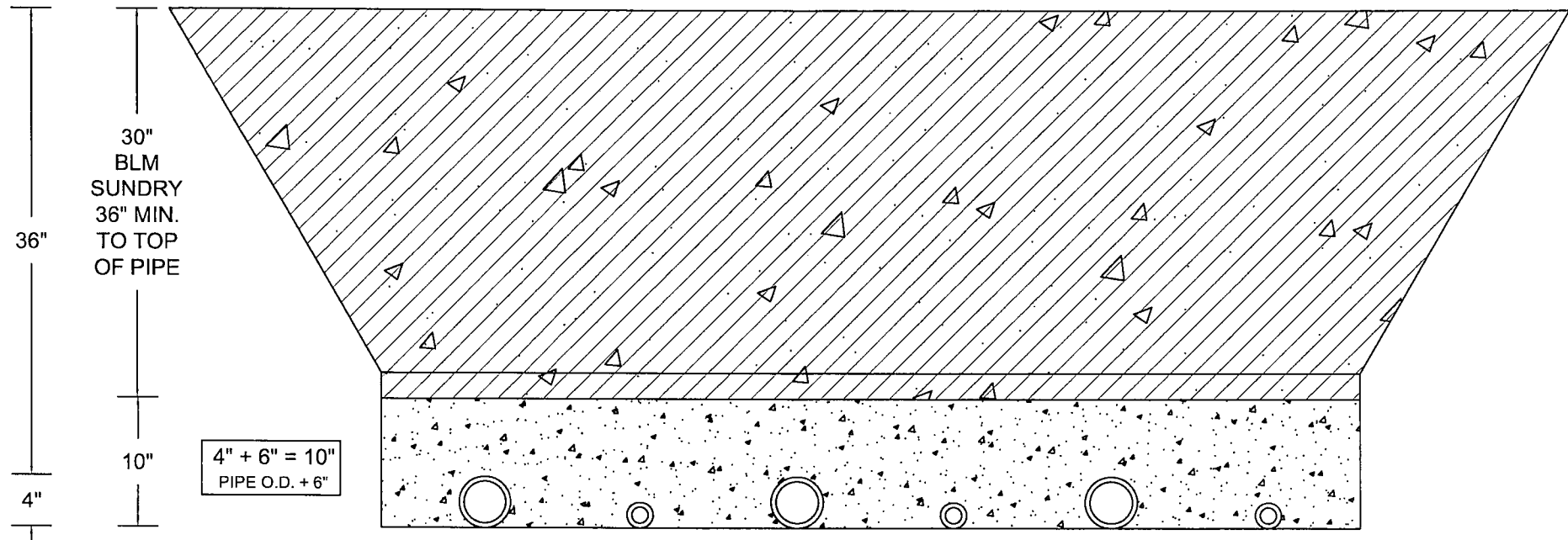

ALTERNATING 4" PIPE (FLOW LINE) +  
2" PIPE (GAS LIFT)

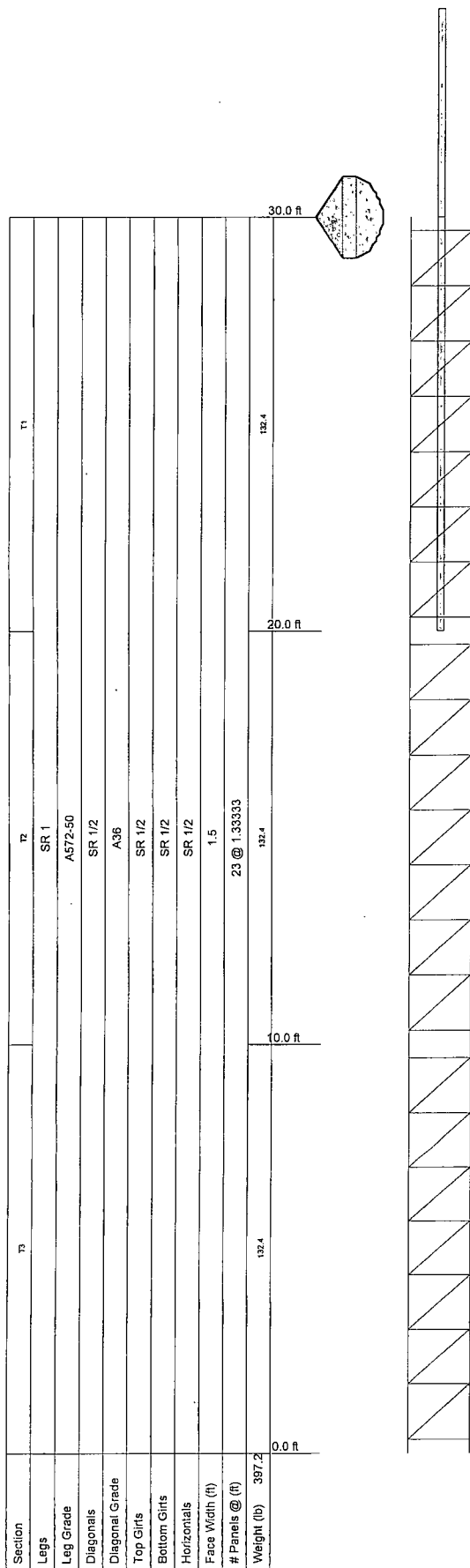

## DESIGNED APPURTENANCE LOADING

TYPE	ELEVATION	TYPE	ELEVATION
5000# Fall Load	50	12ft x 2.5" dia. Whip Antenna	30
Andrew 2' w/Radome	30	12ft x 2.5" dia. Whip Antenna	25
Andrew 2' w/Radome	30		

## MATERIAL STRENGTH

GRADE	Fy	Fu	GRADE	Fy	Fu
A572-50	50 ksi	65 ksi	A36	36 ksi	58 ksi

## TOWER DESIGN NOTES

1. Tower designed for Exposure C to the TIA-222-G Standard.
2. Tower designed for a 90 mph basic wind in accordance with the TIA-222-G Standard.
3. Tower is also designed for a 30 mph basic wind with 0.25 in ice. Ice is considered to increase in thickness with height.
4. Deflections are based upon a 60 mph wind.
5. Tower Structure Class II.
6. Topographic Category 1 with Crest Height of 0.00 ft
7. Tower members are "hot dipped" galvanized in accordance with ASTM A123 and ASTM A153 Standards.
8. Welds are fabricated with ER-80S-6 electrodes.
9. TOWER RATING: 41.1%

This engineering document is intended to be used as a sales tool. The engineering judgments herein are general in nature and are not intended to be site specific. Per section 107 of the International Building Code site specific drawings are required. Therefore, if or when this equipment is to be installed, a site specific analysis including site specific conditions (antenna equipment loading, elevations, wind speed, topographic factors, exposure coefficients, structure class, and soil strengths, ect) should be considered. DaVinci can provide site specific documents to meet the requirements of the building code and to ensure that the mounts, tower & foundation has sufficient structural capacity to support the proposed loading.

ALL REACTIONS  
ARE FACTORED

MAX. CORNER REACTIONS AT BASE:

DOWN: 10768 lb  
SHEAR: 182 lb

UPLIFT: -10132 lb  
SHEAR: 271 lb



TORQUE 15 lb-ft  
30 mph WIND - 0.2500 in ICE

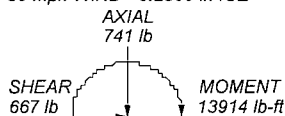

TORQUE 149 lb-ft  
REACTIONS - 90 mph WIND



2/7/2014

<b>DaVinci Engineering, Inc.</b>		Job: <b>9914267-022</b>	
PO Box 1966		Project: <b>30-ft Light Duty Tower</b>	
Santa Maria, CA 93456		Client: 32.006009, -103.773487; Eddy County, New Mexico	Drawn by: Simon Leland App'd:
Phone: (805) 922-5221		Code: TIA-222-G	Date: 03/07/14 Scale: NTS
FAX: (805) 880-0402		Path:	Dwg No. E-1

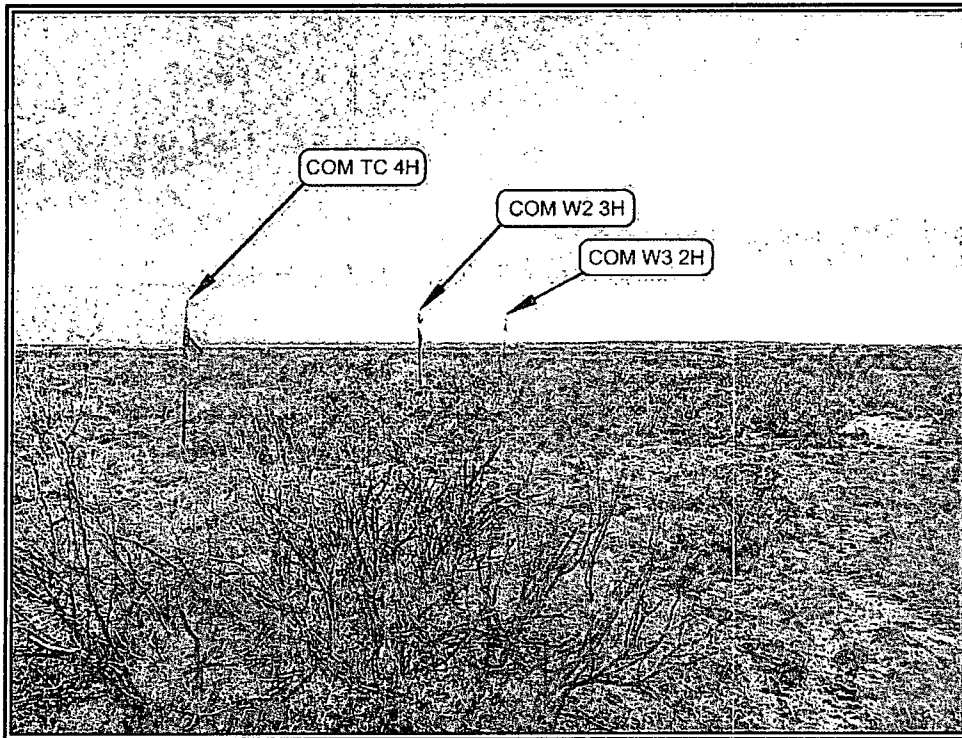

PHOTO: VIEW OF LOCATION STAKE

CAMERA ANGLE: SOUTHEASTERLY



PHOTO: VIEW FROM BEGINNING OF PROPOSED ACCESS

CAMERA ANGLE: SOUTHEASTERLY

NOTES:

ConocoPhillips

**ConocoPhillips Company**

STAMPEDE 34 FEDERAL COM W3 2H,  
COM W2 3H & COM TC 4H  
SECTION 34, T26S, R31E, N.M.P.M.  
LOT 4

TAKEN BY: J.D.

DRAWN BY: L.S.

REVISED:

DATE: 01-07-14

DATE: 01-17-14



Corporate Office \* 85 South 200 East  
Vernal, UT 84078 \* (435) 789-1017

**PHOTO SHEET**

Drilling Program  
**ConocoPhillips Company**  
 Stampede 34 Federal COM W2 3H  
 283' FSL 255' FWL (SHL)  
 Sec 34-T26S-R31E  
 330' FNL 380' FWL (BHL)  
 Sec 27-T26S-R31E  
 Eddy County, New Mexico

**1. Estimated tops of geological formations:**

Geologic Formation at surface: Quaternary

Formation	TVD (ft)
Base Fresh Water	300
Rustler	1163
Top Salt	1463
Base Salt	3997
* Cherry Canyon	4932
* Brushy Canyon	6429
* Bone Spring Carb	7977
* Avalon	8248
* 1st Bone Spring	8913
* 2nd Bone Spring	9585
* 3rd Bone Spring	9995
* Wolfcamp	11322

**2. Estimated depth/thickness of freshwater and/or hydrocarbons:**

Water:

Fresh water is anticipated above the Rustler at 300' and will be protected by surface casing at 950' and cemented to surface.

Hydrocarbons:

Oil and gas are anticipated in the formations annotated above (\*). These zones will be isolated as necessary.

**3. Pressure Control Equipment:**

\*Please see attached BOPE and Choke Manifold Schematic for more detail.

A 13-5/8" BOP system will be installed and tested prior to drilling out of the surface casing shoe. The BOP system will be utilized to drill the intermediate and production hole sections, and will be tested per BLM Onshore Oil & Gas Order No. 2 per each hole section specified in the final column of the table in section four.

Pressure tests will be conducted at the initial installation of the BOPE and again if needed 30 days from the initial test as per BLM Onshore Oil and Gas Order No. 2. BOPE controls will be installed prior to drilling under the surface casing and will be used until the completion of drilling operations. The intermediate 1 and intermediate 2 string will be tested per 5M working system requirements. The production interval will be tested as a 10M working system.

ConocoPhillips Company requests a variance to use a flexible line between the BOP and the choke. The testing and manufacturing specifications for this equipment is attached. The line will be kept as straight as possible with minimum turns.

**4. Proposed Casing Program**

\*All tubulars used for this design will be new.

*See COA changes 1025*

Hole Size (in)	Casing (in)	Wt/Ft	Grade	Connection	Depth (ft)	Depth (ftTVD)	Depth (ftMD)	BOPE System
17 1/2	13 3/8	54.5	J-55	BTC	0-950	950	950	N/A
12 1/4	9 5/8	40.0	L-80	BTC	0-4150	4140	4150	5M
8 3/4	7 5/8	33.7	P-110	Wedge 523	0-11570	11550	11570	5M
6 5/8	5	21.4	P-110	BTC	0-18577	11855	18577	10M

Prepared By: Jason A. Levinson

**Drilling Program**  
**ConocoPhillips Company**  
Stampede 34 Federal COM W2 3H  
283' FSL 255' FWL (SHL)  
Sec 34-T26S-R31E  
330' FNL 380' FWL (BHL)  
Sec 27-T26S-R31E  
Eddy County, New Mexico

Minimum casing design factors: Burst 1.0, Collapse: 1.125, Tensile Strength 1.6 dry / 1.8 buoyant

Hole Size (in)	Casing (in)	Burst	Collapse	Tension	Thread & Cplg. OD (in)	Minimum Clearance (in)
17 1/2	13 3/8	6.07	2.51	20.39	14.375	1.5625
12 1/4	9 5/8	2.54	1.37	6.81	10.625	0.8125
8 3/4	7 5/8	1.94	1.41	3.27	7.775	0.4875
6 5/8	5	1.77	2.28	3.27	5.563	0.5310

**5. Proposed Cementing Program**

		Volume (sx)	Type	Weight (ppg)	Yield (ft <sup>3</sup> /sx)	Water (Gal/sx)	Excess	Cement Top
Surface	Lead	530	Class C	13.5	1.73	9.14	100%	Surface
	Tail	310	Class C	14.8	1.35	6.39	100%	650ft
Additives (BWOB): 4% Extender, 2% CaCl <sub>2</sub> , 0.125 lb/sx LCM, 0.2% Anti-Foam								
Intermediate 1	Lead	1210	Class C	12.9	1.97	10.88	100%	Surface
	Tail	380	Class C	14.8	1.35	6.19	100%	3650ft
Additives (BWOB): 4% Extender, 2% CaCl <sub>2</sub> , 0.125 lb/sx LCM, 0.2% Anti-Foam								
Intermediate 2	Lead	440	Tuned Light	9.5	3.45	14.38	100%	3650ft
	Tail	140	Class C	13.2	1.61	8.20	100%	11070ft
Additives (BWOB): 0.4% Dispersant, 1 lb/sx Salt, 0.1% Retarder, 0.5% Fluid Loss, 3 lb/sx LCM								
Production	Lead							
	Tail	420	Class H	15.0	2.61	6.00	30%	11070ft
Additives (BWOB): 0.4% Retarder, 0.2% Anti-foam, 0.7 Anti-gelling, 0.4% Fluid Loss, 2% Expanding Agent, 5.0% Silica								

**6. Proposed Fluids Program**

See COA

Depth (ft)	Type	Mud Weight (ppg)	Viscosity	Fluid Loss
0 to 1025	Spud Mud	8.4 - 9.3	32-36	NC
1025 to 1150	Brine	9.3 - 10.5	28-30	≤5
1150 to 11570	Cut Brine	8.6 - 9.1	30-40	≤5
11570 to 18502	Oil Based Mud	12.0 - 14.0	30-40	≤5

Sufficient fluid volume, weight material, and additives will be available onsite at all times. Visual and electronic mud monitoring equipment will be in place to indicate gain or loss.

**7. Formation Evaluation Program**

Samples:

Dry samples taken 30' from intermediate casing point to TD. GC Tracers KOP to TD.

Logging:

GR/Neutron from base salt to surface. GR from 200' above KOP to TD. Shuttle log in the lateral.

**8. Anticipated Wellbore Conditions**

	Value	Comments
Bottom Hole Pressure (psi)	6639	Assumes 0.78psi/ft = 0.22psi/ft Partial Evacuation
Bottom Hole Temperature (°F)	191	Assumes 0.01deg/100ft
Abnormal Pressure / Potential Hazards	Losses below Delaware will be mitigated with lost circulation material. Potential overpressure below the top of Wolfcamp will be mitigated with mud weight. If H2S is encountered the operator will comply with the provisions of Onshore Oil and Gas Order No. 6. All personnel will be familiar with all aspects of safe operation being used to drill this well.	

Prepared By: Jason A. Levinson

Drilling Program  
**ConocoPhillips Company**  
Stampede 34 Federal COM W2 3H  
283' FSL 255' FWL (SHL)  
Sec 34-T26S-R31E  
330' FNL 380' FWL (BHL)  
Sec 27-T26S-R31E  
Eddy County, New Mexico

**9. Directional Plan:**

Kick off Point (ft)	Landing TVD (ft)	Landing MD (ft)	Total Measured Depth (ft)
11287	11855	12361	18602

\*ConocoPhillips proposes to drill a vertical wellbore to kick off point and then drill horizontally to TD. Please see the attached directional plan for more detail.

**10. Spudder Rig and Skid Operations.**

✓ The reasons for using the spudder rig to drill and pre-set surface casing are: Time & Cost Saving.

The "Pinnergy #1" Rig will be used to drill the surface hole and pre-set surface casing on all of the wells in the same pad. Once each surface hole section has been drilled, it will be cased and cemented according to all applicable rules and regulations (Onshore Orders). The wellhead will be nipped up and tested as soon as 13-3/8" surface casing is cut off after the applicable WOC time has been reached. A blind flange of the same pressure rating as the wellhead will be utilized to seal the wellbore on all casing strings. Pressure will be monitored via wing valves on each wellhead section and a means for intervention will be maintained while the drilling rig is not over the well. Spudder rig operation is expected to take 7-10 days for a quad pad and 4-6 days for a dual pad. The BLM will be contacted / notified 24 hours prior to commencing spudder rig operations.

Drilling operation will start with a big Drilling Rig (H&P Flex 3 rig type) and an approved BOP stack will be nipped up and tested on the wellhead before drilling operations resumes on each well. The rig will skid between the wells until each well's section has been drilled as planned (see "Skid-Batch Drilling Operations" Attachment). The BLM will be contacted / notified 24 hours before the big rig moves back on the location.

Once "Spudder Rig" has left the location, The "big Drilling Rig" will be on location within 90 days to drill each well in the Pad as batch drilling operations.

# SKID / BATCH DRILLING OPERATIONS – “TRIPLE PAD”

---

## SKID / BATCH DRILLING OPERATION PLAN FOR “TRIPLE PAD”:

1. ALL SURFACE CASINGS PRE-SET (Pre-set with “Spudder Rig”).
  2. WELL 1 / WolfCamp 3. 9-5/8” CASING – WBM.
  3. WELL 2 / WolfCamp 2. 9-5/8” CASING – WBM.
  4. WELL 3 / BS 3<sup>RD</sup> CARB. 9-5/8” CASING – WBM.
  5. WELL 3 / BS 3<sup>RD</sup> CARB. 5-1/2” CASING – WBM.
  6. WELL 2 / WolfCamp 2. 7-5/8” CASING – WBM.
  7. WELL 1 / WolfCamp 3. 7-5/8” CASING – WBM.
  8. WELL 1 / WolfCamp 3. 5” CASING – OBM.
  9. WELL 2 / WolfCamp 2. 5” CASING – OBM.
  10. RIG RELEASE.
- } “INTERMEDIATE 1” BATCH
- } “INTERMEDIATE 2” BATCH
- } “PRODUCTION” BATCH



March 05 2014



Size: 7.625 in.  
 Wall: 0.430 in.  
 Weight: 33.70 lbs/ft  
 Grade: P110  
 Min. Wall Thickness: 87.5 %

Connection: Wedge 523™  
 Casing/Tubing: CAS

PIPE BODY DATA			
GEOMETRY			
Nominal OD	7.625 in.	Nominal Weight	33.70 lbs/ft
		Standard Drift Diameter	6.640 in.
Nominal ID	6.765 in.	Wall Thickness	0.430 in.
		Special Drift Diameter	N/A
Plain End Weight	33.07 lbs/ft		
PERFORMANCE			
Body Yield Strength	1069 x 1000 lbs	Internal Yield	10860 psi
		SMYS	110000 psi
Collapse	7870 psi		
WEDGE 523™ CONNECTION DATA			
GEOMETRY			
Connection OD	7.775 in.	Connection ID	6.675 in.
		Make-Up Loss	4.060 in.
Critical Section Area	7.057 sq. in.	Threads per in.	3.06
PERFORMANCE			
Tension Efficiency	72.6 %	Joint Yield Strength	776 x 1000 lbs
		Internal Pressure Capacity	10860 psi
Compression Strength	881 x 1000 lbs	Compression Efficiency	82.4 %
External Pressure Capacity	7870 psi	Bending	48 °/100 ft
MAKE-UP TORQUES			
Minimum	9900 ft-lbs	Target	11900 ft-lbs
		Maximum	17300 ft-lbs
OPERATIONAL LIMIT TORQUES			
Operating Torque	42000 ft-lbs	Yield Torque	63000 ft-lbs
BLANKING DIMENSIONS			
Blanking Dimensions			

\* If you need to use torque values that are higher than the maximum indicated, please contact a local Tenaris technical sales representative.

# T130XD

A heavy duty, heavy hoist carrier mounted drill rig. The T130XD utilizes innovative Telemast technology to achieve Range III pipe capability in a compact over the road package.

- Equipped with Schramm Telemast
- 50' head travel handles Range III casing
- 43' transport length with less than 6' overhang
- 130,000 lbs hoist
- No sub-structure required
- Mast slides to clear BOP

# ROTADRILL

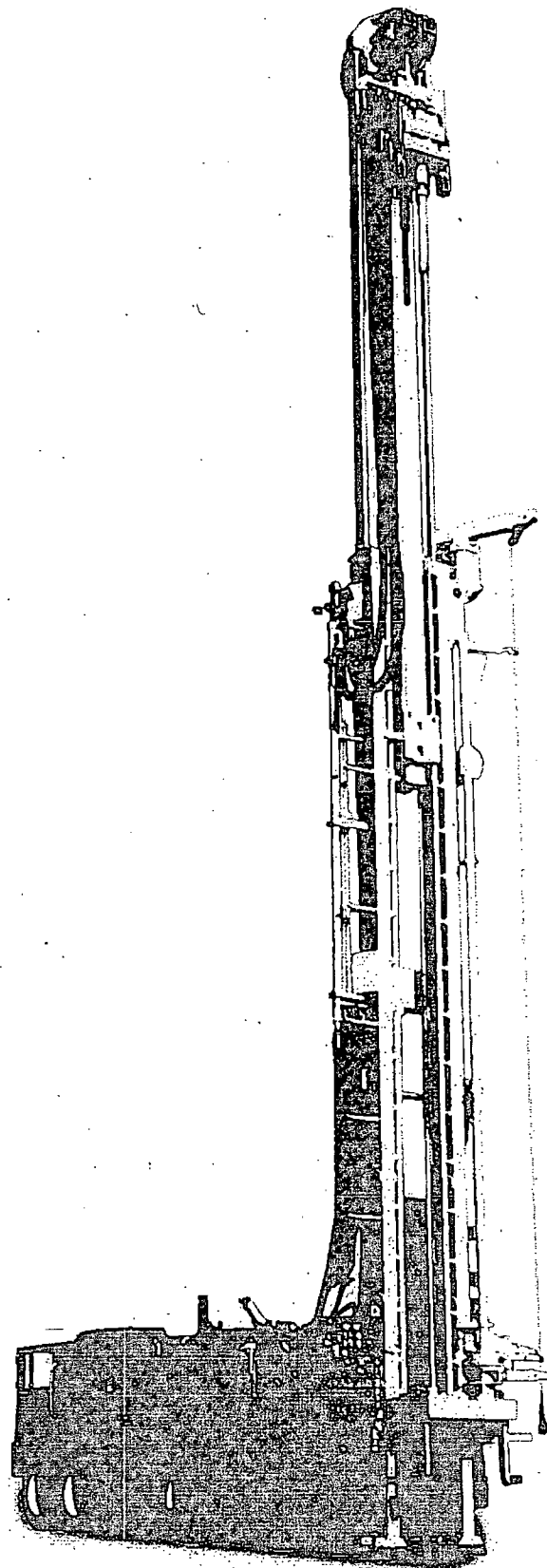

CARRIER MOUNTED RIG EQUIPPED WITH TELEMAST

## T130XD ROTADRILL SPECIFICATIONS

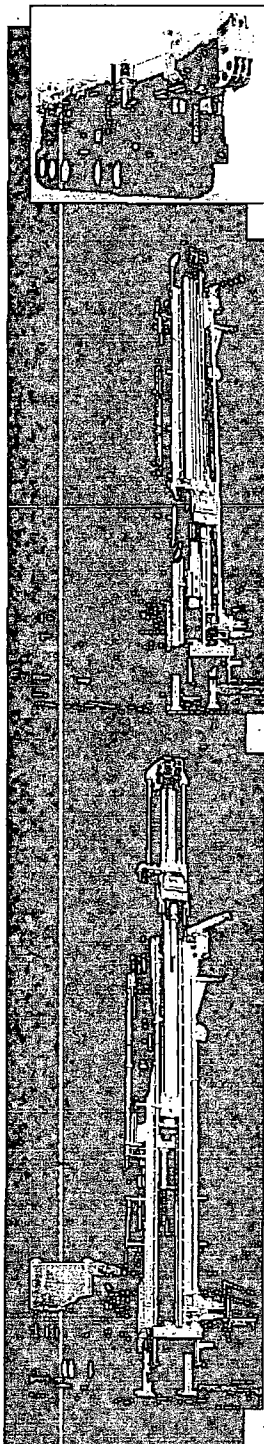

### Engine

Detroit Diesel DDC/MTU 12V-2000TA DDEC  
760 bhp (567 kw) @ 1800 rpm

### Standard Compressor

Variable volume two-stage, oil flooded  
rotary screw  
1350 cfm @ 350 psi (38.0 cu. m/min @ 24.1 bar),  
up to 1150 cfm @ 500 psi (32.6 cu. m/min @  
35.5 bar)

### Cooling

Three core, side by side type  
130°F (54.4°C) ambient design temp.

### Dimensions

OA length, transport - 42' 9" (13 m)  
OA width - 8' 6" (2.6 m)  
OA height, transport - 13' 6" (4.1 m)  
Weight std. rig - 92,000 lb (41,723 kg)

### Carrier

CCC 8x4 Carrier  
Cat C-13, 410 hp @ 2100 rpm engine  
44,000 lb (19,955 kg) front axles  
21,500 lb (9,750 kg) pusher axle  
52,000 lb (23,587 kg) rear axles  
117,500 lb (53,298 kg) GVWR

### Top Head Rotation

Ductile iron, single reduction oil bath gearbox  
with two disc valve type hydraulic motors.  
Infinitely variable rotation speed.  
3.5:1 Reduction Gear  
3" diameter (76.2 mm) spindle thru hole  
0-143 rpm, infinitely variable  
106,600 in-lb (12,045 N·m) torque

### Feed System

Top head is driven by hydraulic traverse  
cylinders through special wire rope and large  
diameter Nylatron sheaves. As top head is raised,  
the inner mast section extends by a ratio of 1:2  
until it reaches its fully extended position at 50'  
of clear head travel.  
42' 9" (13 m) OA height (retracted)  
69' 9" (21.65 m) OA height (extended)  
50' (15.24 m) top head travel  
130,000 lb (59,090 kg) pullup  
8 fpm (2.44 mpm) pullup speed-slow feed  
125 fpm (38.1 mpm) pullup speed-rapid feed  
32,000 lb (14,545 kg) pulldown capacity  
26 fpm (7.92 mpm) pulldown speed-slow feed  
270 fpm (82.3 mpm) pulldown speed-rapid feed  
52' 10" (16.1 m) working clearance mast spindle  
to table (sub removed)  
48' 10" (14.9 m) working clearance mast sub to  
table

### Drill Pipe & Casing

30' x 4-1/2" OD x 2-7/8" IF breakout style drill pipe,  
range III casing  
28" (711 mm) max. diameter through slipbox

### Mast

Telescoping construction permits long head travel  
and working height, yet short OA length in  
transport position.  
32" (813 mm) cylinder operated slide  
Free-standing mast  
hydraulically operated adjustable mast feet  
hydraulically retracted slip box  
20" (508 mm) table opening w/o slips

### Winch

Planetary with spring applied hydraulic  
release brake  
9,600 lb (4,354 kg) bare drum line pull  
151 fpm (46 mpm) bare drum line speed

### Hydraulic System

Open loop load sensing system  
7 micron filtration  
200 gallon (760 l) system capacity

### Water Injection System

25 gpm (95 lpm) water pump  
Electric foam pump

### Outriggers

Front - (1) 5" bore x 41" stroke  
(127 mm x 1.4 m)  
Rear - (2) 5" bore x 41" stroke  
(127 mm x 1.4 m)

### Tool Lubricator

Positive displacement, air pump operated  
piston type pump variable to 5.0 gph  
(18.9 lph)

### Lighting & Electrical System - 24 Volt

Mast - (4) 60 watt floodlights  
Control Panel - (2) 60 watt gauge floodlights  
Work - (3) 70 watt halogen

### Accessories

Pipe handling sling, 60" breakout wrench,  
and 50 hour maintenance kit.

### Optional Equipment

Many modifications are available including:  
Third driving axle  
Reverse circulation package  
Tilt-out top head  
High capacity top head  
Single pipe loading arm  
Auxiliary winch controls  
Auxiliary air supply

These specifications are based on theoretical calculations and industry standards. Performance will vary according to actual drilling conditions. Schramm, Inc. continuously improves its products and reserves the right to change specifications, design, prices and terms at any time without notification or obligation. These specifications do not extend any warranty, expressed or implied, nor do they or Schramm, Inc. make or imply any representation of the machine's merchantability or fitness for a particular purpose.



SCHRAMM, INC.

800 E. Virginia Avenue  
West Chester, PA 19380 USA  
Phone: 610-696-2500

www.schramm-inc.com

Fax: 610-696-6950

E-mail: schramm@schramm-inc.com



GE Oil & Gas

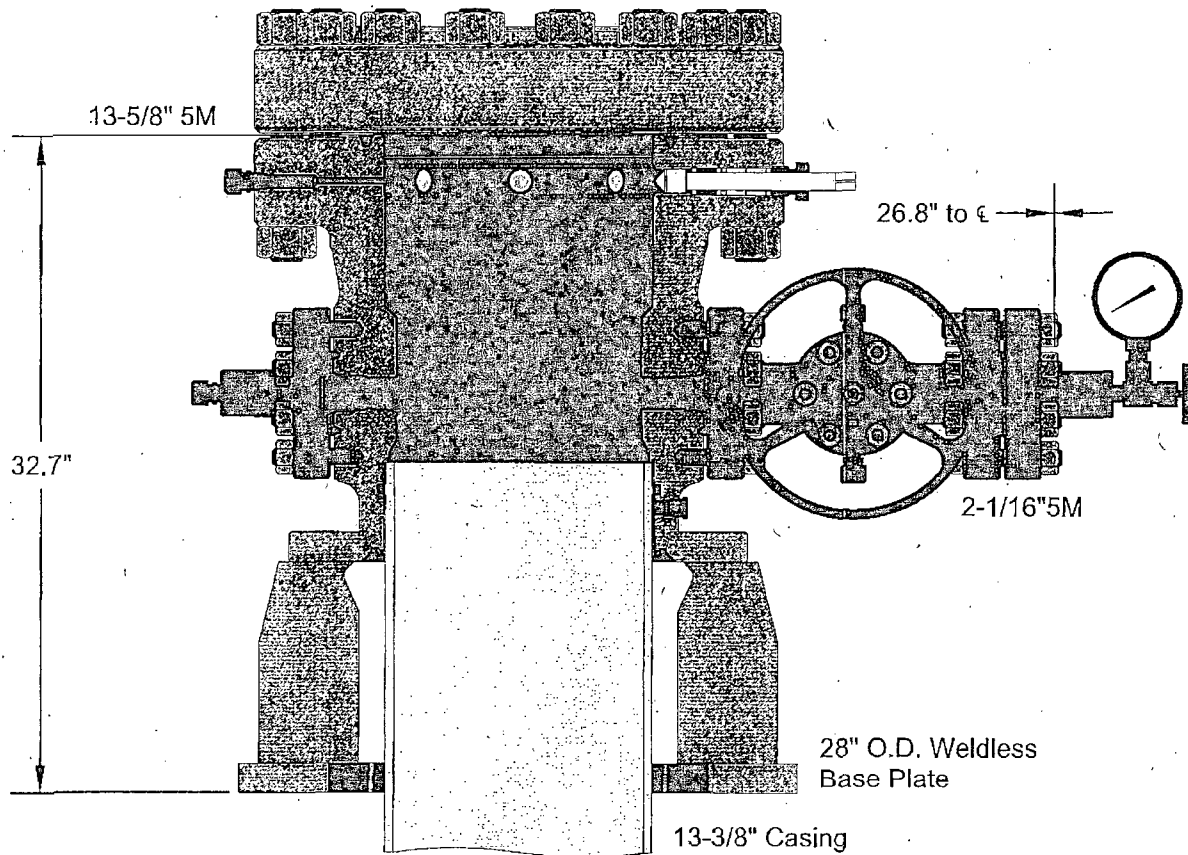

ALL DIMENSIONS ARE APPROXIMATE

This drawing is the property of GE Oil & Gas Pressure Control LP and is considered confidential. Unless otherwise approved in writing, neither it nor its contents may be used, copied, transmitted or reproduced except for the sole purpose of GE Oil & Gas Pressure Control LP.

CONOCOPHILLIPS  
SPUDDER RIG

HSG, WG, SH2-LWR, 13-5/8 5M X 13-3/8 SOW, W/2 2-1/16 5M FP  
BASEPLATE, WELDLESS, 28 OD  
FLANGE, BLIND, 13-5/8 5M

DRAWN	VJK	19AUG14
APPRV	KN	16AUG14
FOR REFERENCE ONLY		
DRAWING NO.		PE00624

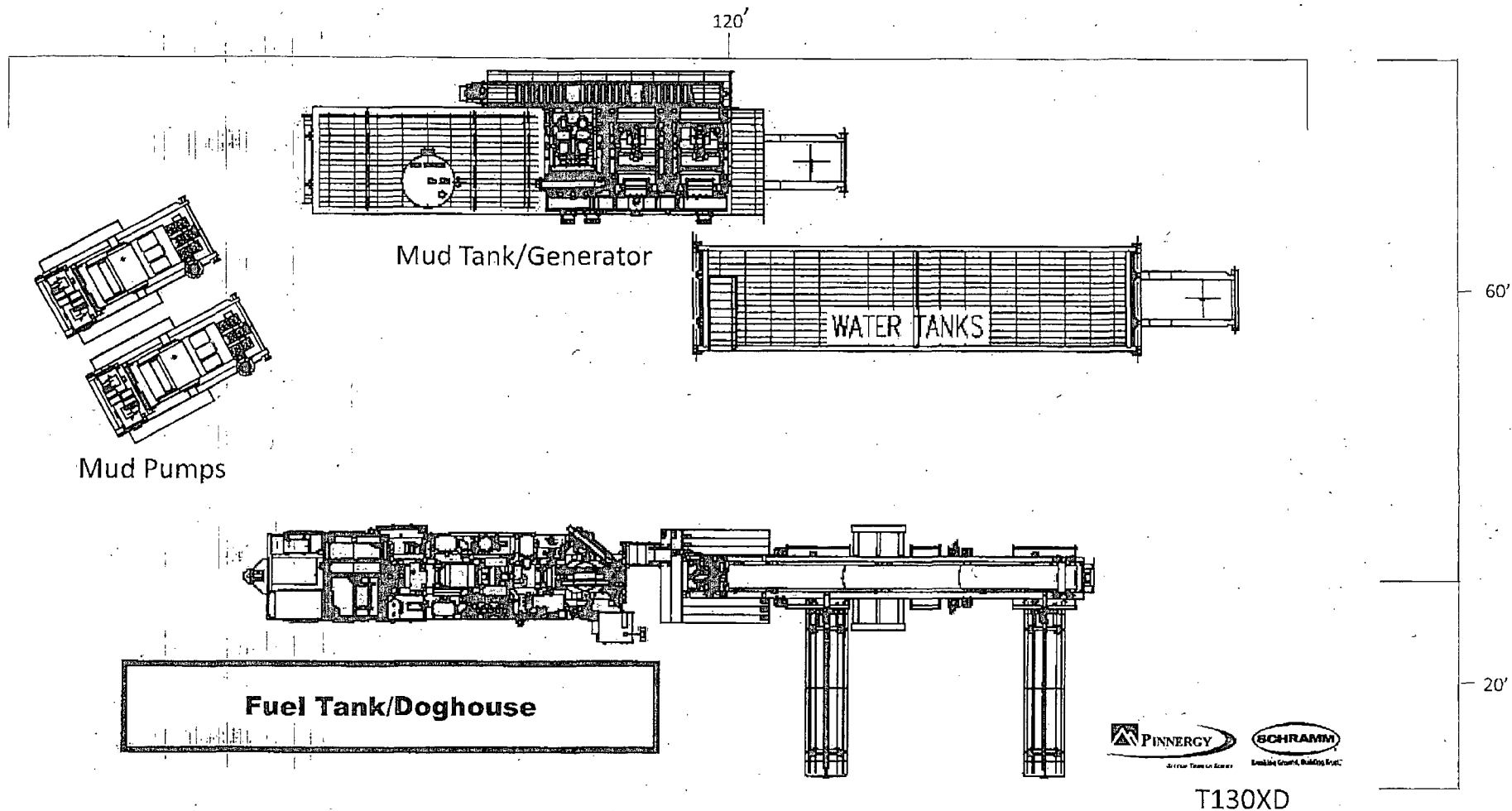

**"Pinnergy #1" Spudder Rig Layout**

March 05 2014

**Size:** 7.625 in.**Wall:** 0.430 in.**Weight:** 33.70 lbs/ft**Grade:** P110**Connection:** Wedge 523™**Casing/Tubing:** CAS**Min. Wall Thickness:** 87.5 %

PIPE BODY DATA			
GEOMETRY			
Nominal OD	7.625 in.	Nominal Weight	33.70 lbs/ft
		Standard Drift Diameter	6.640 in.
Nominal ID	6.765 in.	Wall Thickness	0.430 in.
		Special Drift Diameter	N/A
Plain End Weight	33.07 lbs/ft		
PERFORMANCE			
Body Yield Strength	1069 x 1000 lbs	Internal Yield	10860 psi
		SMYS	110000 psi
Collapse	7870 psi		
WEDGE 523™ CONNECTION DATA			
GEOMETRY			
Connection OD	7.775 in.	Connection ID	6.675 in.
		Make-Up Loss	4.060 in.
Critical Section Area	7.057 sq. in.	Threads per in.	3.06
PERFORMANCE			
Tension Efficiency	72.6 %	Joint Yield Strength	776 x 1000 lbs
		Internal Pressure Capacity	10860 psi
Compression Strength	881 x 1000 lbs	Compression Efficiency	82.4 %
External Pressure Capacity	7870 psi	Bending	48 °/100 ft
MAKE-UP TORQUES			
Minimum	9900 ft-lbs	Target	11900 ft-lbs
		Maximum (C)	17300 ft-lbs
OPERATIONAL LIMIT TORQUES			
Operating Torque	42000 ft-lbs	Yield Torque	63000 ft-lbs
BLANKING DIMENSIONS			
Blanking Dimensions			

\* If you need to use torque values that are higher than the maximum indicated, please contact a local Tenaris technical sales representative.

ConocoPhillips  
Eddy County, NM  
Stampede 34 Federal COM  
W2 3H  
Original Hole  
Plan: Design #3 (W2 3H/Original Hole)  
Well @ 3161.00usft (RKB: 25' + GL: 3136')

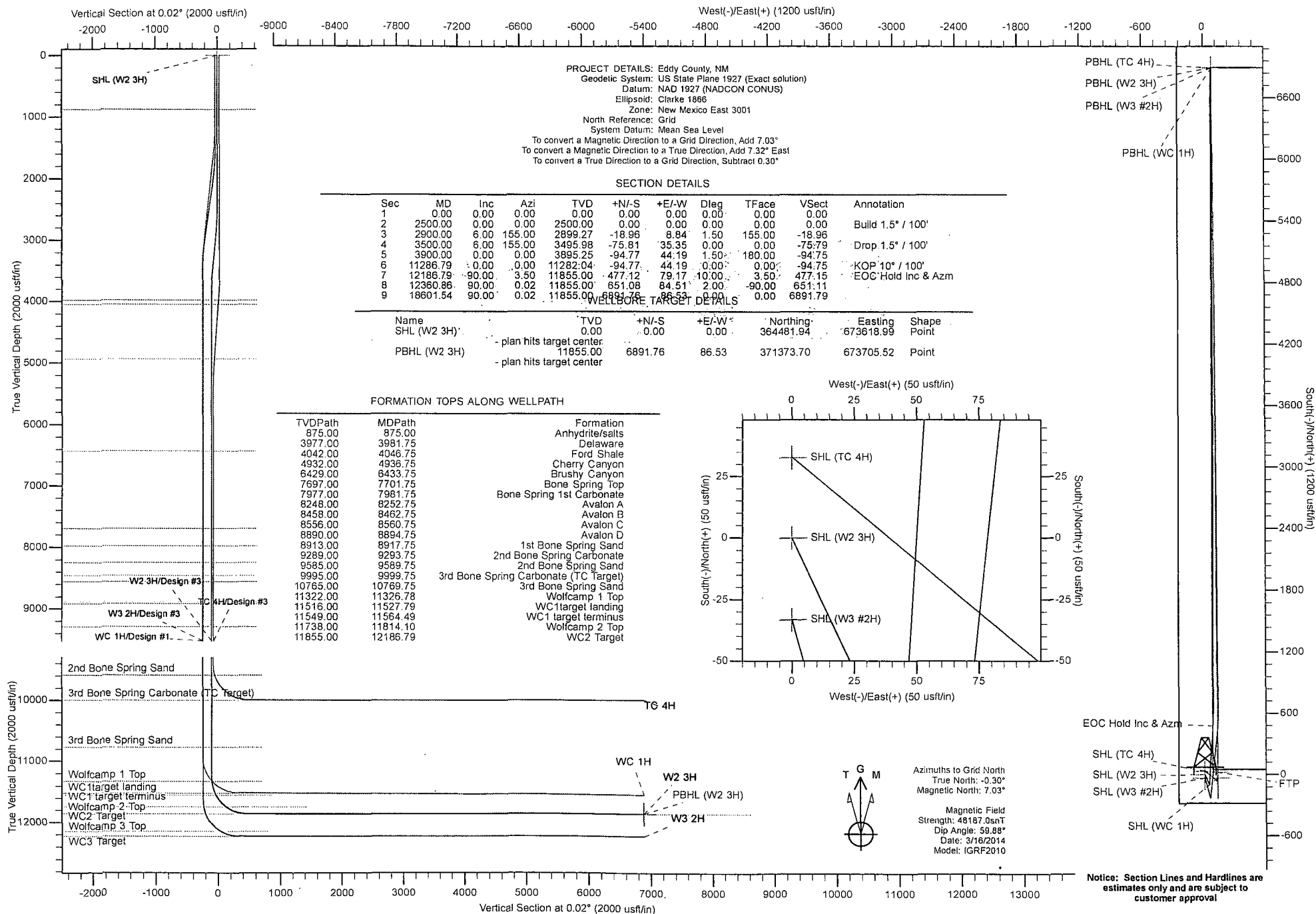

# **ConocoPhillips**

**Eddy County, NM**

**Stampede 34 Federal COM**

**W2 3H**

**Original Hole**

**Plan: Design #3**

## **Standard Planning Report**

**07 April, 2014**



**Gyrodata Inc**  
Planning Report

<b>Database:</b>	GyrodataNWDB	<b>Local Co-ordinate Reference:</b>	Well W2 3H
<b>Company:</b>	ConocoPhillips	<b>TVD Reference:</b>	Well @ 3161.00usft (RKB: 25' + GL: 3136')
<b>Project:</b>	Eddy County, NM	<b>MD Reference:</b>	Well @ 3161.00usft (RKB: 25' + GL: 3136')
<b>Site:</b>	Stampede 34 Federal COM	<b>North Reference:</b>	Grid
<b>Well:</b>	W2 3H	<b>Survey Calculation Method:</b>	Minimum Curvature
<b>Wellbore:</b>	Original Hole		
<b>Design:</b>	Design #3		

<b>Project:</b>	Eddy County, NM		
<b>Map System:</b>	US State Plane 1927 (Exact solution)	<b>System Datum:</b>	Mean Sea Level
<b>Geo Datum:</b>	NAD 1927 (NADCON CONUS)		
<b>Map Zone:</b>	New Mexico East 3001		

<b>Site:</b>	Stampede 34 Federal COM		
<b>Site Position:</b>		<b>Northing:</b>	364,448.87 usft
<b>From:</b>	Map	<b>Easting:</b>	673,619.03 usft
<b>Position Uncertainty:</b>	0.00 usft	<b>Slot Radius:</b>	13.20 in
		<b>Latitude:</b>	32° 0' 2.69 N
		<b>Longitude:</b>	103° 46' 23.74 W
		<b>Grid Convergence:</b>	0.30 °

Well:	W2 3H					
Well Position	+N/-S	33.07 usft	Northing:	364,481.94 usft	Latitude:	32° 0' 3.02 N
	+E/-W	-0.04 usft	Easting:	673,618.99 usft	Longitude:	103° 46' 23.74 W
Position Uncertainty		0.00 usft	Wellhead Elevation:	0.00 usft	Ground Level:	3,136.00 usft

Wellbore	Original Hole				
Magnetics	Model Name	Sample Date	Declination (°)	Dip Angle (°)	Field Strength (nT)
	IGRF2010	3/16/2014	7.32	59.88	48,187

Design:	Design #3			
Audit Notes:				
Version:	Phase:	PLAN	Tie On Depth:	0.00
Vertical Section:	Depth From (TVD) (usft)	+N/-S (usft)	+E/-W (usft)	Direction (°)
	0.00	0.00	0.00	0.02

Plan Sections										
Measured Depth (usft)	Inclination (°)	Azimuth (°)	Vertical Depth (usft)	+N-S (usft)	+E-W (usft)	Dogleg Rate (°/100ft)	Build Rate (°/100ft)	Turn Rate (°/100ft)	TFO (°)	Target
0.00	0.00	0.00	0.00	0.00	0.00	0.00	0.00	0.00	0.00	
2,500.00	0.00	0.00	2,500.00	0.00	0.00	0.00	0.00	0.00	0.00	
2,900.00	6.00	155.00	2,899.27	-18.96	8.84	1.50	1.50	0.00	155.00	
3,500.00	6.00	155.00	3,495.98	-75.81	35.35	0.00	0.00	0.00	0.00	
3,900.00	0.00	0.00	3,895.25	-94.77	44.19	1.50	-1.50	0.00	180.00	
11,286.79	0.00	0.00	11,282.04	-94.77	44.19	0.00	0.00	0.00	0.00	
12,186.79	90.00	3.50	11,855.00	477.12	79.17	10.00	10.00	0.00	3.50	
12,360.86	90.00	0.02	11,855.00	651.08	84.51	2.00	0.00	-2.00	-90.00	
18,601.54	90.00	0.02	11,855.00	6,891.76	86.53	0.00	0.00	0.00	0.00	PBHL (W2 3H)

# Gyrodata Inc

## Planning Report

Database:	GyrodataNWDB	Local Co-ordinate Reference:	Well W2 3H
Company:	ConocoPhillips	TVD Reference:	Well @ 3161.00usft (RKB: 25' + GL: 3136')
Project:	Eddy County, NM	MD Reference:	Well @ 3161.00usft (RKB: 25' + GL: 3136')
Site:	Stampede 34 Federal COM	North Reference:	Grid
Well:	W2 3H	Survey Calculation Method:	Minimum Curvature
Wellbore:	Original Hole		
Design:	Design #3		

Planned Survey									
Measured Depth (usft)	Inclination (°)	Azimuth (°)	Vertical Depth (usft)	+N/-S (usft)	+E/-W (usft)	Vertical Section (usft)	Dogleg Rate (°/100ft)	Build Rate (°/100ft)	Turn Rate (°/100ft)
0.00	0.00	0.00	0.00	0.00	0.00	0.00	0.00	0.00	0.00
2,500.00	0.00	0.00	2,500.00	0.00	0.00	0.00	0.00	0.00	0.00
2,900.00	6.00	155.00	2,899.27	-18.96	8.84	-18.96	1.50	1.50	0.00
3,500.00	6.00	155.00	3,495.98	-75.81	35.35	-75.79	0.00	0.00	0.00
3,900.00	0.00	0.00	3,895.25	-94.77	44.19	-94.75	1.50	-1.50	0.00
11,286.79	0.00	0.00	11,282.04	-94.77	44.19	-94.75	0.00	0.00	0.00
12,186.79	90.00	3.50	11,855.00	477.12	79.17	477.15	10.00	10.00	0.00
12,360.86	90.00	0.02	11,855.00	651.08	84.51	651.11	2.00	0.00	-2.00
18,601.54	90.00	0.02	11,855.00	6,891.76	86.53	6,891.79	0.00	0.00	0.00

Design Targets									
Target Name	hit/miss target	Dip Angle (°)	Dip Dir (°)	TVD (usft)	+N/-S (usft)	+E/-W (usft)	Northing (usft)	Easting (usft)	Latitude
SHL (W2 3H)	- plan hits target center - Point	0.00	0.00	0.00	0.00	0.00	364,481.94	673,618.99	32° 0' 3.02 N
PBHL (W2 3H)	- plan hits target center - Point	0.00	0.01	11,855.00	6,891.76	86.53	371,373.70	673,705.52	32° 1' 11.22 N
									103° 46' 23.74 W
									103° 46' 22.32 W

Formations						
Measured Depth (usft)	Vertical Depth (usft)	Name	Lithology	Dip (°)	Dip Direction (°)	
875.00	875.00	Anhydrite/salts		0.00	0.00	
3,981.75	3,977.00	Delaware		0.00	0.00	
4,046.75	4,042.00	Ford Shale		0.00	0.00	
4,936.75	4,932.00	Cherry Canyon		0.00	0.00	
6,433.75	6,429.00	Brushy Canyon		0.00	0.00	
7,701.75	7,697.00	Bone Spring Top		0.00	0.00	
7,981.75	7,977.00	Bone Spring 1st Carbonate		0.00	0.00	
8,252.75	8,248.00	Avalon A		0.00	0.00	
8,462.75	8,458.00	Avalon B		0.00	0.00	
8,560.75	8,556.00	Avalon C		0.00	0.00	
8,894.75	8,890.00	Avalon D		0.00	0.00	
8,917.75	8,913.00	1st Bone Spring Sand		0.00	0.00	
9,293.75	9,289.00	2nd Bone Spring Carbonate		0.00	0.00	
9,589.75	9,585.00	2nd Bone Spring Sand		0.00	0.00	
9,999.75	9,995.00	3rd Bone Spring Carbonate (TC Target)		0.00	0.00	
10,769.75	10,765.00	3rd Bone Spring Sand		0.00	0.00	
11,326.78	11,322.00	Wolfcamp 1 Top		0.00	0.00	
11,527.79	11,516.00	WC1target landing		0.00	0.00	
11,564.49	11,549.00	WC1 target terminus		0.00	0.00	
11,814.10	11,738.00	Wolfcamp 2 Top		0.00	0.00	
12,186.79	11,855.00	WC2 Target		0.00	0.00	

**Gyrodata Inc**  
Planning Report

Database:	GyrodataNWDB	Local Co-ordinate Reference:	Well W2 3H
Company:	ConocoPhillips	TVD Reference:	Well @ 3161.00usft (RKB: 25' + GL: 3136')
Project:	Eddy County, NM	MD Reference:	Well @ 3161.00usft (RKB: 25' + GL: 3136')
Site:	Stampede 34 Federal COM	North Reference:	Grid
Well:	W2 3H	Survey Calculation Method:	Minimum Curvature
Wellbore:	Original Hole		
Design:	Design #3		

Plan Annotations				
Measured Depth (usft)	Vertical Depth (usft)	Local Coordinates		Comment
		+N/-S (usft)	+E/-W (usft)	
2,500.00	2,500.00	0.00	0.00	Build 1.5° / 100'
3,500.00	3,495.98	-75.81	35.35	Drop 1.5° / 100'
11,286.79	11,282.04	-94.77	44.19	KOP 10° / 100'
12,186.79	11,855.00	477.12	79.17	EOC Hold Inc & Azm

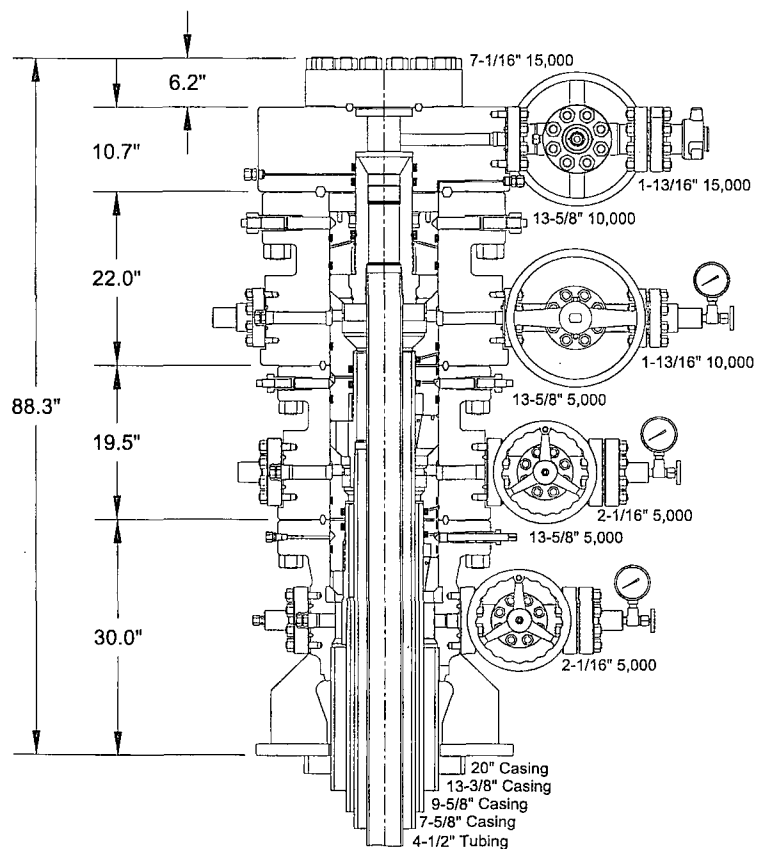
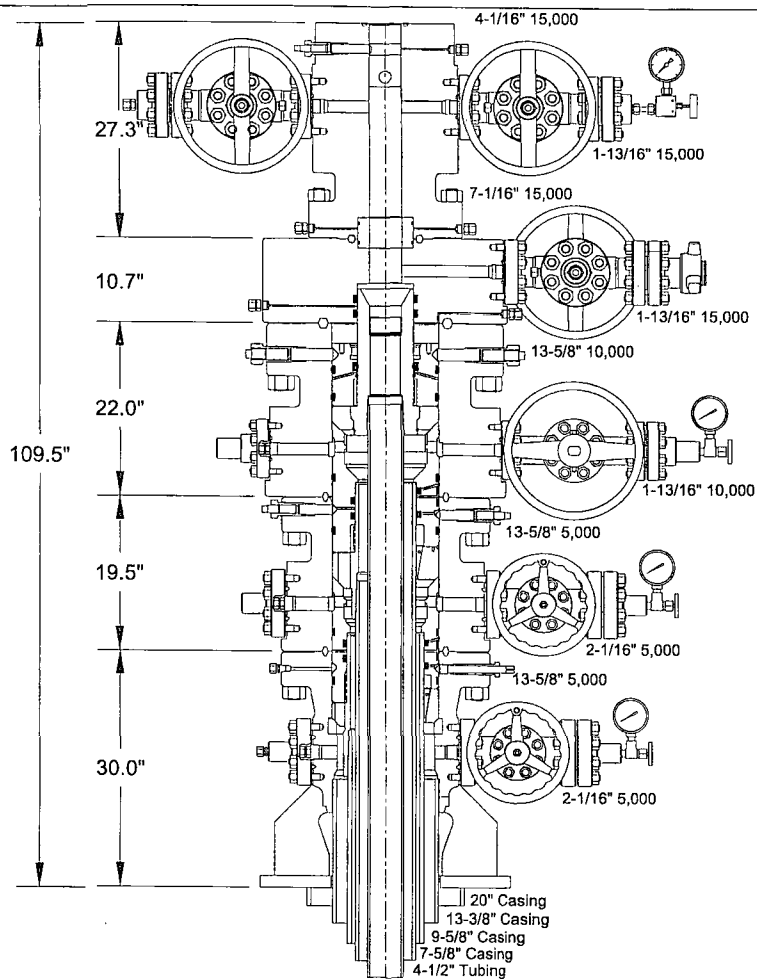

GE Oil & Gas

Pressure Control

CONOCOPHILLIPS

This drawing is the property of GE Oil & Gas Pressure Control LP and is considered confidential. Unless otherwise approved in writing, neither it nor its contents may be used, copied, transmitted or reproduced except for the sole purpose of manufacturing product for GE Oil & Gas Pressure Control LP.

WELLHEAD ASS'Y, SH2 10,000 W/MTH 15,000

20" X 13-3/8" X 9-5/8" X 7-5/8" X 5-1/2"

WOLFCAMP

Not for Manufacturing Use.

DRAWN	SAA	20FEB14
APPRV.		
DRAWING NO.	Rev.	HP140028-2 B

## BLOWOUT PREVENTER ARRANGEMENT - H&P486

10M System per Onshore Oil and Gas Order No. 2 utilizing 10M Rated Equipment

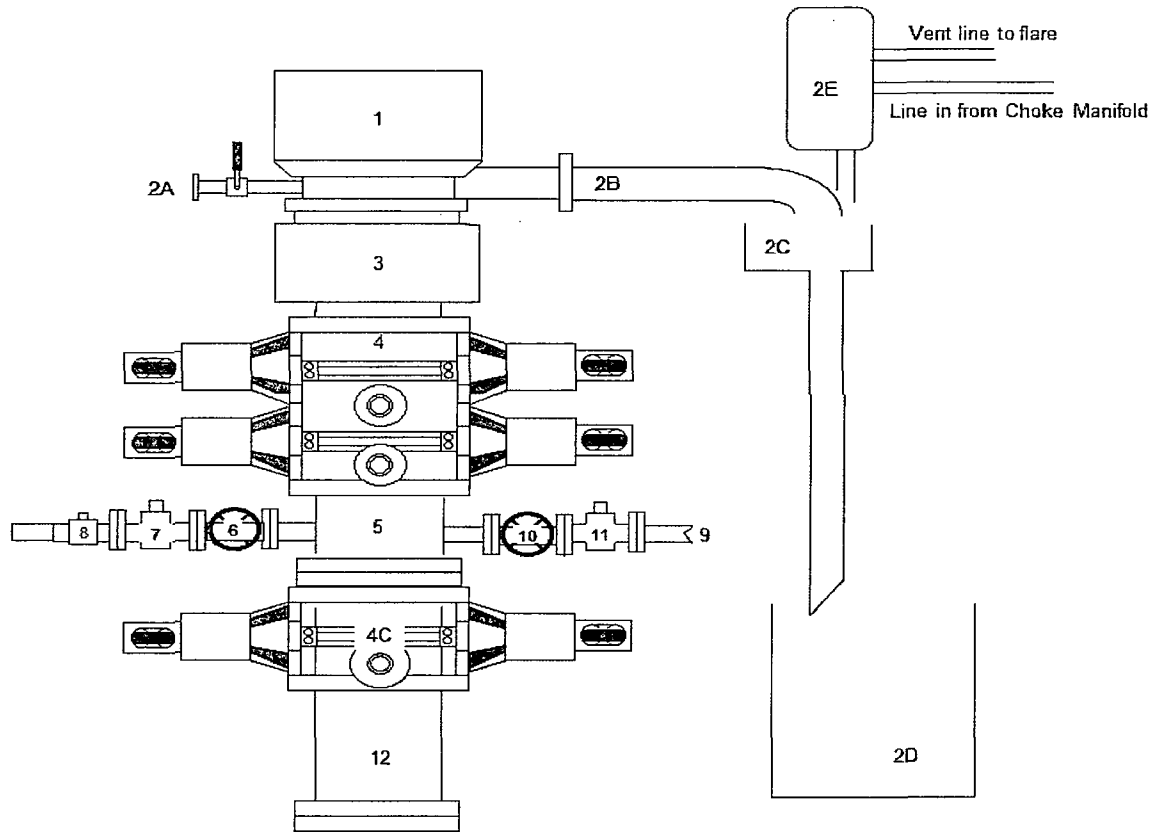

Item	Description
1	Rotating Head
2A	Fill up Line and Valve
2B	Flow Line (8")
2C	Shale Shakers and Centrifuges
2D	Cuttings Bins for Zero Discharge
2E	Mud Gas Separator with vent line to flare and return line to mud system
3	Annular Preventer (13-5/8", 10M)
4	Double Ram (13-5/8", 10M, Bline Ram bottom x Pipe Ram top)
5	Drilling Spool (13-5/8" 10M)
4C	Single Ram (13-5/8", 10M, Pipe Rams)
6	Kill Line Valve, Inner (4-1/16", 10k psi WP)
7	Kill Line Valve, Outer (4-1/16", 10k psi WP)
8	Kill Line Check Valve (4-1/16", 10k psi WP)
9	Choke Line (4-1/16", 10k psi WP)
10	Choke Line Valve, Inner (4-1/16", 10k psi WP)
11	Choke Line Valve, Outer, (4-1/6" 10k psi WP HCR)
12	Drilling Spool Adapter (13-5/8", 10M)

Drawn by: James Chen P.E., Drilling Engineer, ConocoPhillips Company, April 11, 2014

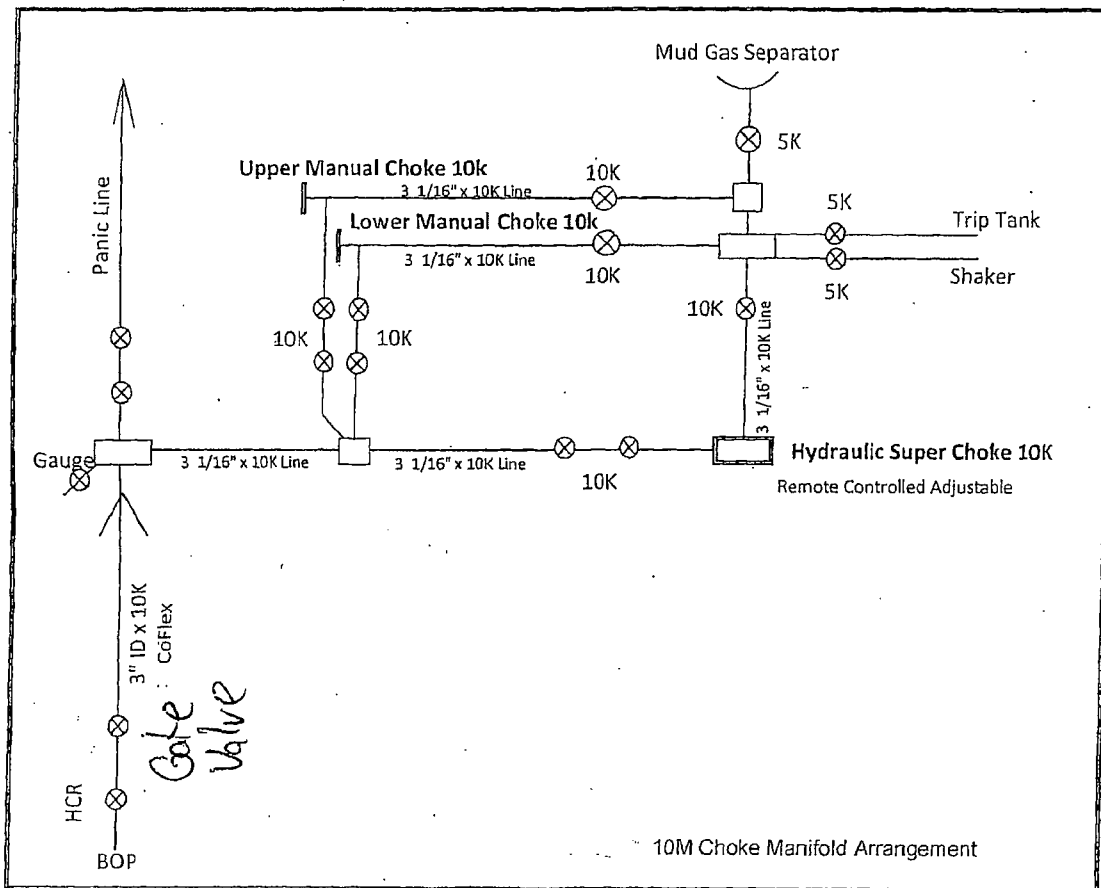

CHOKES  
BOP

## Closed Loop System Design, Operating and Maintenance, and Closure Plan

ConocoPhillips Company  
Well: Stampede 34 Federal Corn W2 3H  
Location: Sec. 34, T26S, R31E  
Date: 3/31/2014

ConocoPhillips proposes the following plan for design, operating and maintenance, and closure of our proposed closed loop system for the above named well:

1. We propose to use a closed loop system with steel pits, haul-off bins, and frac tanks for containing all cuttings, solids, mud, water, brine, and liquids. We will not dig a pit, nor will we use a drying pad, nor will we build an earth pit above ground level, nor will we dispose of or bury any waste on location.

All drilling waste and all drilling fluids (fresh water, brine, mud, cuttings, drill solids, cement returns, and any other liquid or solid that may be involved) will be contained on location in the rig's steel pits or in haul-off bins or in frac tanks as needed. The intent is as follows:

- We propose to use the rigs' steel pits for containing and maintaining the drilling fluids.
- We propose to remove cuttings and drilled solids from the mud by using solids control equipment and to contain such cuttings and drilled solids on location in haul-off bins.
- We propose that any excess water that may need to be stored on location will be stored in tanks.

**The closed loop system components will be inspected daily by each tour and any needed repairs will be made immediately. Any leak in the system will be repaired immediately, and any spilled liquids and/or solids will be cleaned immediately, and the area where any such spill occurred will be remediated immediately.**

2. Cuttings and solids will be removed from location in haul-off bins by an authorized contractor and disposed of at an authorized facility. For this well, we propose the following disposal facility:

R-360 Inc.  
4507 West Carlsbad Hwy, Hobbs, NM 88240,  
P.O. Box 388; Hobbs, New Mexico 88241  
Toll Free Phone: 877.505.4274, Local Phone Number: 432.638.4076

The physical address for the plant where the disposal facility is located is Highway 62/180 at mile marker 66 (33 miles East of Hobbs, NM and 32 miles West of Carlsbad, NM).

The Permit Number for R-360 is NM-01-0006.

A photograph showing the type of haul-off bins that will be used is attached.

3. Mud will be transported by vacuum truck and disposed of at R-360 Inc. at the facility described above.
4. Fresh Water and Brine will be hauled off by vacuum truck and disposed of at an authorized salt water disposal well. We propose the following for disposal of fresh water and brine as needed:
  - Nabors Well Services Company, 3221 NW County Rd; Hobbs, NM 88240, PO 5208 Hobbs, NM, 88241, Permit SWD 092. (Well Location: **Section 3, T19S R37E**)
  - Basic Energy Services, P.O. Box 1869; Eunice, NM 88231 Phone Number: 575.394.2545, Facility located at Hwy 18, Mile Marker 19; Eunice, NM.

Jason Levinson  
Drilling Engineer  
Office: 281-206-5334  
Cell: 281-682-2783

# SPECIFICATIONS

## Heavy Duty Split Metal Rolling Lid

FLOOR: 3/16" PL one piece  
 CROSS MEMBER: 3 x 4.1 channel 16" on center  
 WALLS: 3/16" PL solid welded with tubing top, inside liner hooks  
 DOOR: 3/16" PL with tubing frame  
 FRONT: 3/16" PL slant formed  
 PICK UP: Standard cable with 2" x 6" x 1/4" rails, gusset at each crossmember  
 WHEELS: 10 DIA x 9" long with rease fittings  
 DOOR LATCH: 3 independent ratchet binders with chains, vertical second latch  
 GASKETS: Extruded rubber seal with metal retainers  
 WELDS: All welds continuous except sub structure crossmembers  
 FINISH: Coated inside and out with direct to metal, rust inhibiting acrylic enamel color coat  
 HYDROTESTING: Full capacity static test  
 DIMENSIONS: 22'-11" long (21'-8" inside), 99" wide (88" inside), see drawing for height  
 OPTIONS: Steel grit blast and special paint, Ampliroll, Heil and Dino pickup  
 ROOF: 3/16" PL roof panels with tubing and channel support frame  
 LIDS: (2) 68" x 90" metal rolling lids spring loaded, self raising  
 ROLLERS: 4" V-groove rollers with delrin bearings and grease fittings  
 OPENING: (2) 60" x 82" openings with 8" divider centered on container  
 LATCH: (2) independent ratchet binders with chains per lid  
 GASKETS: Extruded rubber seal with metal retainers

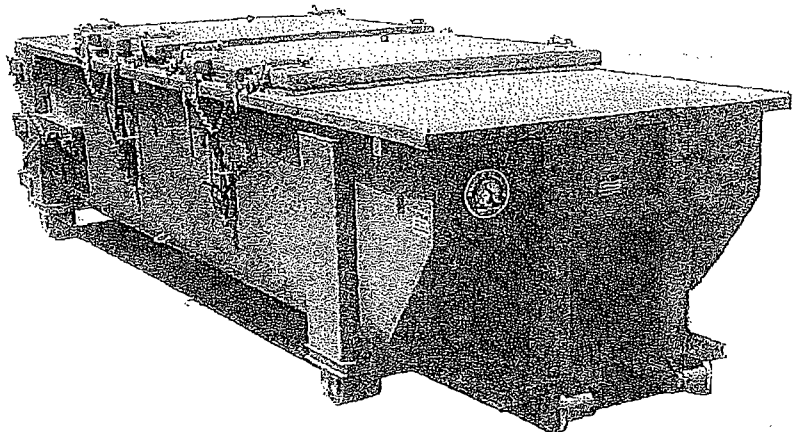

CONT.	A	B
20 YD	41	53
25 YD	53	65
30 YD	65	77

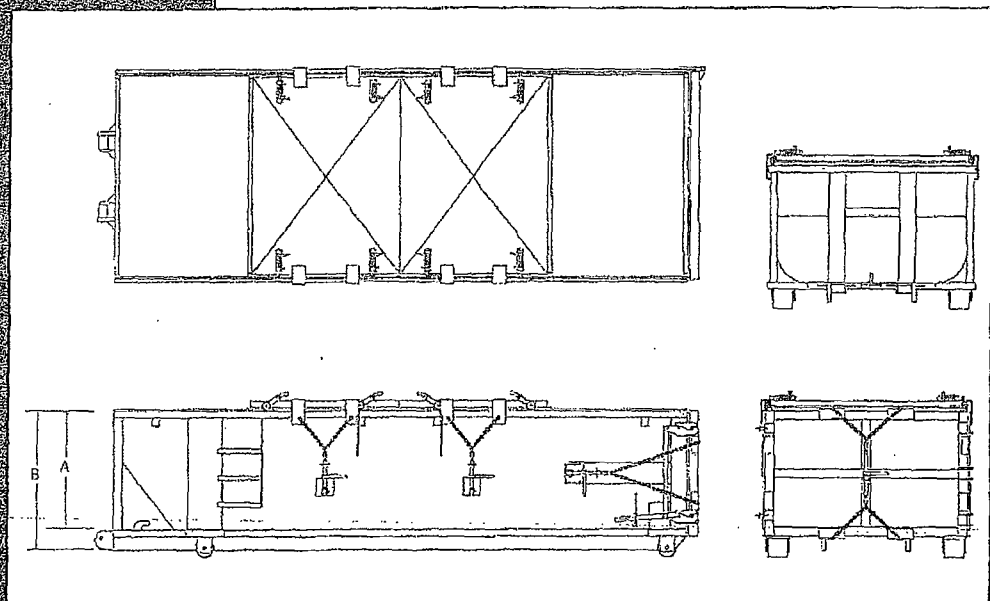



## **Request for Variance**

### **ConocoPhillips Company**

Lease Number: NMLC 068282B

Well: Stampede 34 Federal Com W2 3H

Location: Sec. 34, T26S, R31E

Rig: If drilled with H&P 486

Date: 3/31/2014

### **Request:**

ConocoPhillips Company respectfully requests a variance to install a flexible choke line instead of a straight choke line prescribed in the Onshore Order No. 2, III.A.2.b Minimum standards and enforcement provisions for choke manifold equipment. This request is made under the provision of Onshore Order No. 2, IV Variances from Minimum Standard. The rig to be used to drill this well is equipped with a flexible choke line if the requested variance is approved and determined that the proposed alternative meets the objectives of the applicable minimum standards.

### **Justifications:**

The applicability of the flexible choke line will reduce the number of target tees required to make up from the choke valve to the choke manifold. This configuration will facilitate ease of rig up and BOPE Testing.

### **Attachments:**

- Attachment # 1 Specification from Manufacturer
- Attachment # 2 Mill & Test Certification from Manufacturer

### **Contact Information:**

Program prepared by:

Jason A. Levinson

Drilling Engineer, ConocoPhillips Company

Phone (281) 206-5335

Cell (281) 682-2783

Date: 05 February 2014

## Attachment # 1

CONTITECH RUBBER Industrial Kft.	No: QC-DB- 45 / 2012
	Page: 9 / 50

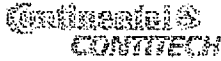

## Hose Data Sheet

CRI Order No.	516273
Customer	ContiTech Beattie Co.
Customer Order No	PO5438 STOCK
Item No.	3
Hose Type	Flexible Hose
<b>Standard</b>	<b>API SPEC 16 C</b>
Inside dia in inches	3
Length	35 ft
Type of coupling one end	FLANGE 4 1/16" API SPEC 6A TYPE 6BX FOR 10000 PSIBX155 RING GROOVE
Type of coupling other end	FLANGE 4 1/16" API SPEC 6A TYPE 6BX FOR 10000 PSI BX155 RING GROOVE
H2S service NACE MR0175	Yes
Working Pressure	10 000 psi
Design Pressure	10 000 psi
Test Pressure	15 000 psi
Safety Factor	2,25
Marking	USUAL PHOENIX
Cover	NOT FIRE RESISTANT
Outside protection	St. steel outer wrap
Internal stripwound tube	No
Lining	OIL RESISTANT
Safety clamp	No
Lifting collar	No
Element C	No
Safety chain	No
Safety wire rope	No
Max. design temperature [°C]	100
Min. design temperature [°C]	-20
MBR operating [m]	1,60
MBR storage [m]	1,40
Type of packing	WOODEN CRATE ISPM-15

QC-DB- 45/2012

Page: 7/50

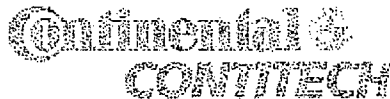

Fluid Technology

Quality Document

<b>QUALITY CONTROL INSPECTION AND TEST CERTIFICATE</b>				CERT. N°: 184	
PURCHASER: ContiTech Beattie Co.				P.O. N°: 005438	
CONTITECH ORDER N°: 516273		HOSE TYPE: 3" ID Choke and Kill Hose			
HOSE SERIAL N°: 61477		NOMINAL / ACTUAL LENGTH: 10,67 m / 10,71 m			
W.P. 68,9 MPa 10000 psi		T.P. 103,4 MPa 15000 psi		Duration: 60 min.	
Pressure test with water at ambient temperature  <p style="text-align: center;">See attachment. ( 1 page )</p>					
↑ 10 mm = 10 Min. → 10 mm = 20 MPa					
COUPLINGS Type		Serial N°		Quality	
3" coupling with		10178 10173		AISI 4130	
4 1/16" 10K API Flange end				AISI 4130	
				33051	
<b>NOT DESIGNED FOR WELL TESTING</b>					
<b>API Spec 16 C</b> <b>Temperature rate: "B"</b>					
All metal parts are flawless					
WE CERTIFY THAT THE ABOVE HOSE HAS BEEN MANUFACTURED IN ACCORDANCE WITH THE TERMS OF THE ORDER INSPECTED AND PRESSURE TESTED AS ABOVE WITH SATISFACTORY RESULT.					
STATEMENT OF CONFORMITY: We hereby certify that the above items/equipment supplied by us are in conformity with the terms, conditions and specifications of the above Purchaser Order and that these items/equipment were fabricated inspected and tested in accordance with the referenced standards, codes and specifications and meet the relevant acceptance criteria and design requirements.					
COUNTRY OF ORIGIN HUNGARY/EU					
Date:		Inspector		Quality Control	
30. January 2012.				ContiTech Rubber Industrial Kft. Quality Control Dept. ( ) <i>[Signature]</i>	

Continental Rubber Industrial Kft.  
 Budapest 101, Széchenyi út 73/B  
 P.O. Box 162 Széchenyi út 73/B  
 Hungary

Phone: +36 62 545 727  
 Fax: +36 62 545 726  
 e-mail: info@contitech.hu  
 Internet: www.contitech.hu

The ContiTech Original Centre is  
 Hungary, Ltd.  
 Hungary, Ltd. 101 Széchenyi út 73/B  
 EU VAT No. HU1028727

Bank data:  
 Kontonummer: 20  
 Exibank  
 112201051001000000000000

Mo: 182, 184, 185

**Certified Rubber  
Industrial Mat.  
Quality Control Dept.**

[illegible]

## **Request for Variance**

### **ConocoPhillips Company**

Lease Number: NMLC 068282B

Well: Stampede 34 Federal Com W2 3H

Location: Sec. 34, T26S, R31E

Rig: If drilled with H&P 453

Date: 3/31/2014

### **Request:**

ConocoPhillips Company respectfully requests a variance to install a flexible choke line instead of a straight choke line prescribed in the Onshore Order No. 2, III.A.2.b Minimum standards and enforcement provisions for choke manifold equipment. This request is made under the provision of Onshore Order No. 2, IV Variances from Minimum Standard. The rig to be used to drill this well is equipped with a flexible choke line if the requested variance is approved and determined that the proposed alternative meets the objectives of the applicable minimum standards.

### **Justifications:**

The applicability of the flexible choke line will reduce the number of target tees required to make up from the choke valve to the choke manifold. This configuration will facilitate ease of rig up and BOPE Testing.

### **Attachments:**

- Attachment # 1 Specification from Manufacturer
- Attachment # 2 Mill & Test Certification from Manufacturer

### **Contact Information:**

Program prepared by:

Jason A. Levinson

Drilling Engineer, ConocoPhillips Company

Phone (281) 206-5335

Cell (281) 682-2783

Date: 05 February 2014

## Attachment # 1

CONTITECH RUBBER Industrial Kft.	No: QC-DB- 45 / 2012
	Page: 9 / 50

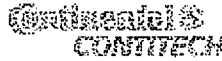

## Hose Data Sheet

CRI Order No.	516273
Customer	ContiTech Beattie Co.
Customer Order No	PO5438 STOCK
Item No.	3
Hose Type	Flexible Hose
<b>Standard</b>	<b>API SPEC 16 C</b>
Inside dia in inches	3
Length	35 ft
Type of coupling one end	FLANGE 4 1/16" API SPEC 6A TYPE 6BX FOR 10000 PSIBX155 RING GROOVE
Type of coupling other end	FLANGE 4 1/16" API SPEC 6A TYPE 6BX FOR 10000 PSI BX155 RING GROOVE
H2S service NACE MR0175	Yes
Working Pressure	10 000 psi
Design Pressure	10 000 psi
Test Pressure	15 000 psi
Safety Factor	2,25
Marking	USUAL PHOENIX
Cover	NOT FIRE RESISTANT
Outside protection	St. steel outer wrap
Internal stripwound tube	No
Lining	OIL RESISTANT
Safety clamp	No
Lifting collar	No
Element C	No
Safety chain	No
Safety wire rope	No
Max. design temperature [°C]	100
Min. design temperature [°C]	-20
MBR operating [m]	1,60
MBR storage [m]	1,40
Type of packing	WOODEN CRATE ISPM-15

Quality Document

453.369-001

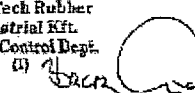
QUALITY CONTROL INSPECTION AND TEST CERTIFICATE				CERT. N°: 1098	
PURCHASER: ContiTech Beattie Co.			P.O. N°: 004452		
CONRITECH ORDER N°: 482598		HOSE TYPE: 3" ID		Choke and Kill Hose	
HOSE SERIAL N°: 56839		NOMINAL / ACTUAL LENGTH: 10,67 m / 10,69 m			
W.P. 68,9 MPa 10000 psi		T.P. 103,4 MPa 15000 psi		Duration: 60 min.	
Pressure test with water at ambient temperature					
See attachment. ( 1 page )					
↑ 10 min = 10 Min. → 10 min = 25 MPa					
COUPLINGS Type		Serial N°		Quality	
3" coupling with		8436 1662		AISI 4130	
4 1/16" Flange end				AISI 4130	
				Heat N°	
				16837	
				31296 31501	
API Spec 16 C Temperature rate: "B"					
All metal parts are flawless					
WE CERTIFY THAT THE ABOVE HOSE HAS BEEN MANUFACTURED IN ACCORDANCE WITH THE TERMS OF THE ORDER INSPECTED AND PRESSURE TESTED AS ABOVE WITH SATISFACTORY RESULT.					
STATEMENT OF CONFORMITY: We hereby certify that the above items/equipment supplied by us are in conformity with the terms, conditions and specifications of the above Purchaser Order and that these items/equipment were fabricated, inspected and tested in accordance with the referenced standards, codes and specifications and meet the relevant acceptance criteria and design requirements.					
COUNTRY OF ORIGIN HUNGARY/EU					
Date:	Inspector		Quality Control		
02. November 2010.			ContiTech Rubber Industrial Kft. Quality Control Dept. (1) 		

**Keywords:**

[illegible]



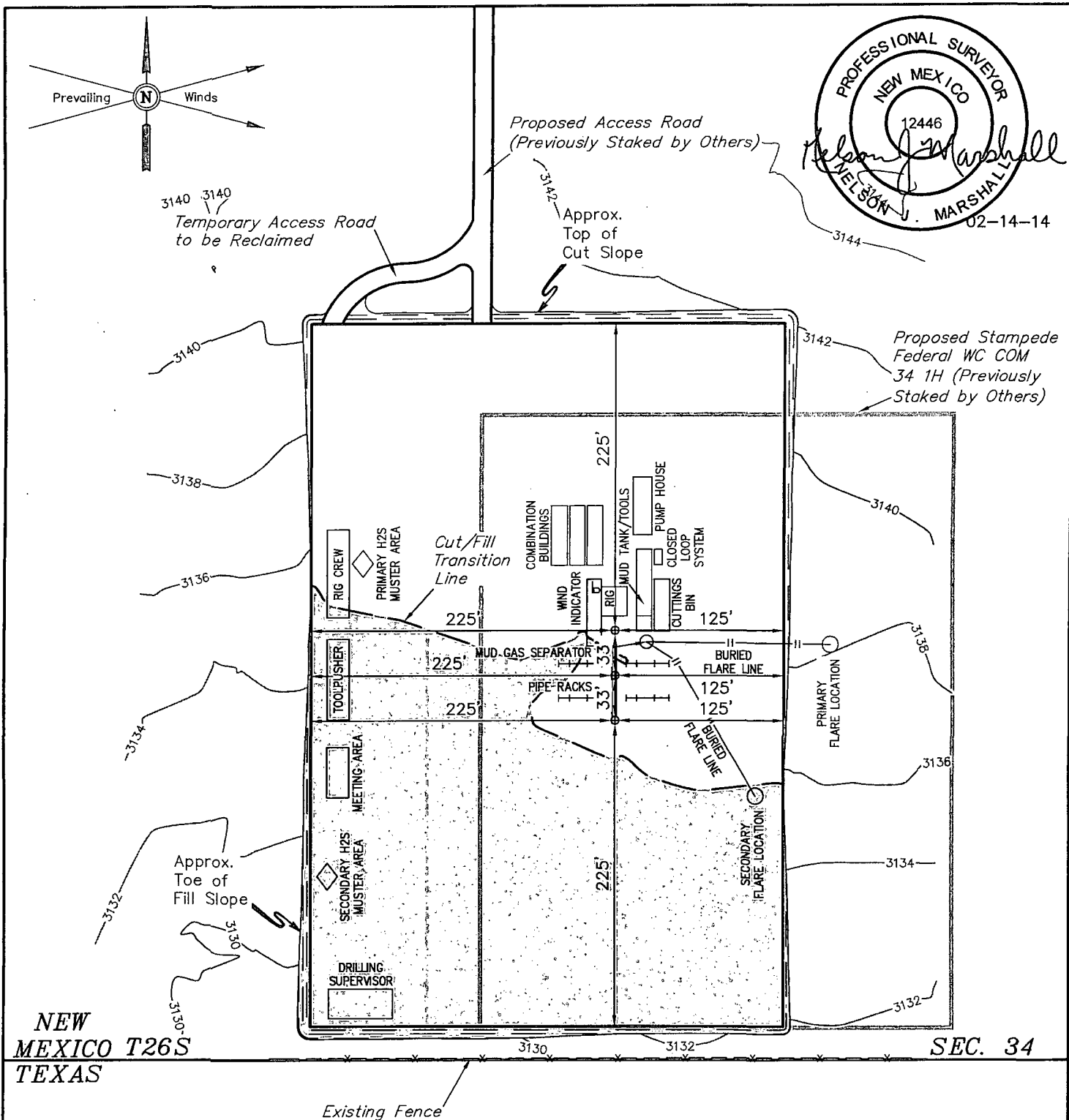

**NOTES:**

- Flare pit is to be located a min. of 160' from the well head.

ConocoPhillips

**ConocoPhillips Company**

STAMPEDE 34 FEDERAL COM W3 2H,  
COM W2 3H & COM TC 4H  
SECTION 34, T26S, R31E, N.M.P.M.  
LOT 4

DRAWN BY: S.F.

SCALE: 1" = 100'

DATE: 01-22-14

REVISED:

**TYPICAL RIG LAYOUT**

**FIGURE #3**



Corporate Office \* 85 South 200 East  
Vernal, UT 84078 \* (435) 789-1017

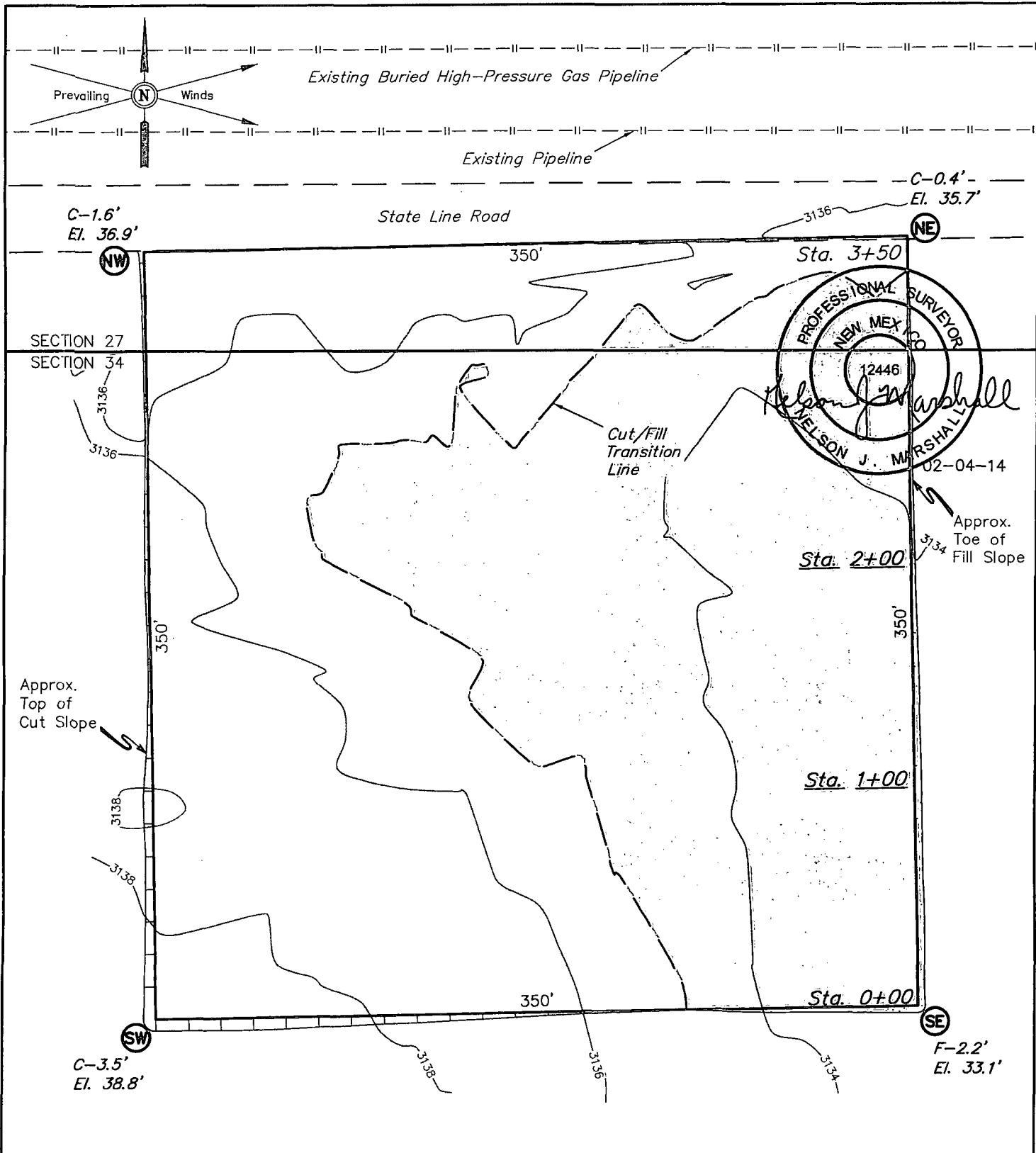

FINISHED GRADE ELEVATION = 3135.3'

**NOTES:**

- Underground utilities shown on this sheet are for visualization purposes only, actual locations to be determined prior to construction.

ConocoPhillips

**ConocoPhillips Company**

**STAMPEDE CENTRAL TANK BATTERY FACILITY PAD  
SECTIONS 27 & 34, T26S, R31E, N.M.P.M.**

DRAWN BY: S.F.

SCALE: 1" = 60'

DATE: 01-22-14

REVISED:

**LOCATION LAYOUT**

**FIGURE #1**



Corporate Office \* 85 South 200 East  
Vernal, UT 84078 \* (435) 789-1017

1" = 40'  
X-Section  
Scale  
1" = 100'

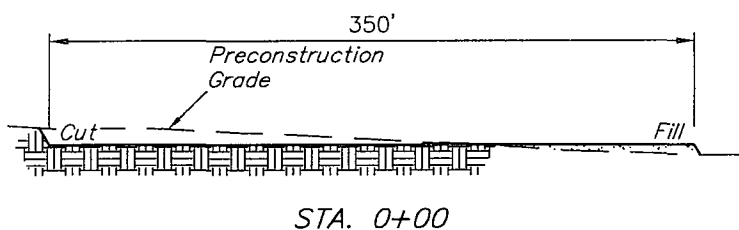
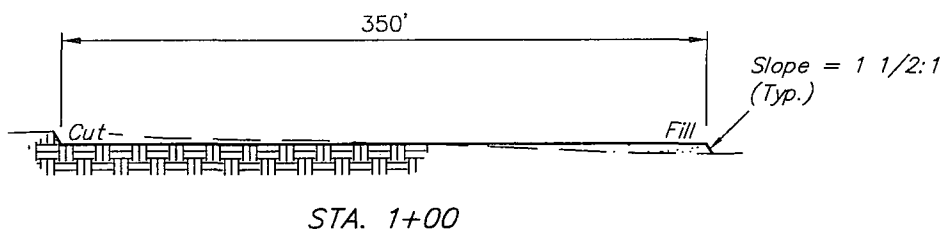
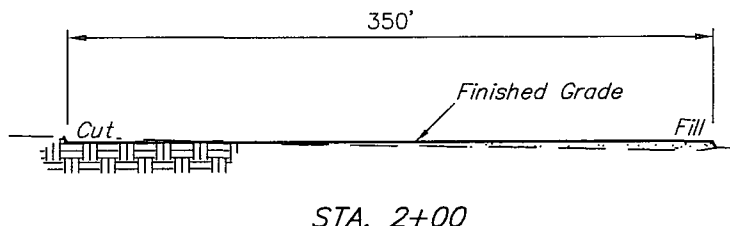
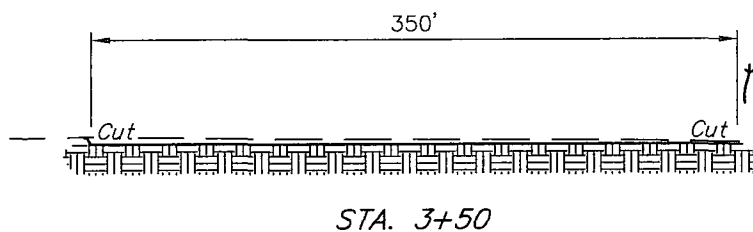
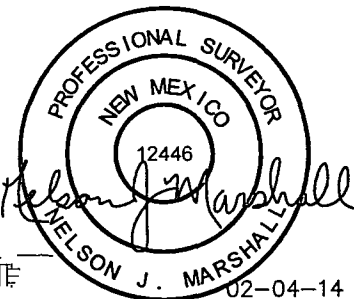

APPROXIMATE EARTHWORK QUANTITIES		APPROXIMATE SURFACE DISTURBANCE AREAS		
TOPSOIL	0 Cu. Yds.		DISTANCE	ACRES
LOCATION	2,420 Cu. Yds.	WELL SITE DISTURBANCE	NA	±2.887
TOTAL CUT	2,420 Cu. Yds.	PIPELINE DISTURBANCE	±86.93'	±0.100
FILL	2,420 Cu. Yds.			
EXCESS MATERIAL	0 Cu. Yds.			
EXCESS UNBALANCE (After Interim Rehabilitation)	0 Cu. Yds.	TOTAL DISTURBANCE	±86.93'	±2.987

NOTES:  
• Fill quantity includes 5% for compaction.

ConocoPhillips

ConocoPhillips Company

STAMPEDE CENTRAL TANK BATTERY FACILITY PAD  
SECTIONS 27 & 34, T26S, R31E, N.M.P.M.

DRAWN BY: S.F.

SCALE: AS SHOWN

DATE: 01-22-14

REVISED:

TYPICAL CROSS SECTIONS

FIGURE #2



Corporate Office \* 85 South 200 East  
Vernal, UT 84078 \* (435) 789-1017



## **H<sub>2</sub>S Contingency Plan**

H<sub>2</sub>S Contingency Plan Holders:

Attached is an H<sub>2</sub>S Contingency Plan for COPC Permian Drilling working in the West Texas and Southeastern New Mexico areas operated by ConocoPhillips Company.

If you have any questions regarding this plan, please call Tom Samarripa at ConocoPhillips Company, 432.368.1263.

## **Table of Contents**

### **Section**

#### **I. Purpose**

#### **II. Scope**

#### **III. Procedures**

#### **IV. Emergency Equipment and Maintenance**

Emergency Equipment Suppliers

General Information

H<sub>2</sub>S Safety Equipment and Monitoring Systems

#### **V. Emergency Call List**

#### **VI. Public/Media Relations**

#### **VII. Public Notification/Evacuation**

#### **VIII. Forms/Reports**



# HYDROGEN SULFIDE (H<sub>2</sub>S) OPERATIONS

## Contingency Plan For Permian Drilling Operations

ConocoPhillips Company  
Mid-Continent Business Unit  
Permian Asset Area

## **I. PURPOSE**

The purpose of this Contingency Plan is to provide an organized plan of action for alerting and protecting the public following the release of a potentially hazardous volume of hydrogen sulfide. This plan prescribes mandatory safety procedures to be followed in the event of a release of H<sub>2</sub>S into the atmosphere from exploration and production operations included in the scope of this plan. The extent of action taken will be determined by the supervisor and will depend on the severity and extent of H<sub>2</sub>S release. Release of H<sub>2</sub>S must be reported to the Drilling Superintendent and documented on the IADC and in Wellview.

## II. SCOPE

This Contingency plan shall cover the West Texas and Southeastern New Mexico areas, which contain H<sub>2</sub>S gas and could result in a release where the R.O.E. is greater than 100 ppm at 50' and less than 3000' and does not include a public area and 500 ppm R.O.E. does not include a public road. Radius of exposure is defined as the maximum distance from the source of release that a specified calculated average concentration of H<sub>2</sub>S could exist under specific weather conditions.



### III. PROCEDURES

#### First Employee on Scene

—— Assess the incident and ensure your own safety.

Note the following:

- Location of the incident.
- Nature of the incident.
- Wind direction and weather conditions.
- Other assistance that may be needed.

—— Call local supervisory personnel (refer to Section V: Emergency Call List) until personal contact is made with a person on the list.

—— Perform emergency assessment and response as needed. The response may include rescue and/or evacuation of personnel, shutting in a system and/or notification of nearby residents/public (refer to Section VII: Public Notification/Evacuation).

—— Secure the site.

—— Follow the direction of the On-scene Incident Commander (first ConocoPhillips supervisor arriving on-scene).

#### First Supervisor on Scene (ConocoPhillips On-scene Incident Commander)

—— Becomes ConocoPhillips' On-scene Incident Commander upon arrival to location.

—— Follow the principles of the **D.E.C.I.D.E.** process below to assess the incident. (Note wind direction and weather conditions and ensure everyone's safety).

**DETECT** the problem

**ESTIMATE** likely harm without intervention

**CHOOSE** response objectives

**IDENTIFY** action options

**DO** the best option

**EVALUATE** the progress

—— Complete the Preliminary Emergency Information Sheet (refer to Section VIII: Forms/Reports).

—— Call your supervisor (refer to Section V: Emergency Call List).

- Perform emergency response as necessary. (This may include notification & evacuation of all personnel and/or nearby residents/public (refer to Section VII: Public Notification/Evacuation), requesting assistance from ConocoPhillips personnel or outside agencies (refer to Section V: Emergency Call List) and obtaining any safety equipment that may be required (refer to Section IV: Emergency Equipment and Maintenance).
- Notify appropriate local emergency response agencies of the incident as needed. Also notify the appropriate regulatory agencies. (refer to Section V: Emergency Call List).
- Ensure site security.
  - Set barricades and /or warning signs at or beyond the calculated 100 ppm H<sub>2</sub>S radius of exposure (ROE). All manned barricades must be equipped with an H<sub>2</sub>S monitor and a 2-way radio.
  - Set roadblocks and staging area as determined.
- Establish the Incident Command Structure by designating appropriate on-scene response personnel as follows:
 

Recording Secretary	_____
Public Information Officer	_____
Safety/Medical Officer	_____
Decontamination Officer	_____
- Have the “Recording Secretary” begin documenting the incident on the “Incident Log” (refer to Section VIII: Forms/Reports).
- If needed, request radio silence on all channels that use your radio tower stating that, until further notice, the channels should be used for emergency communications only.
- Perform a Site Characterization and designate the following:
 

Hot Zone	--	Hazardous Area
Warm Zone	--	Preparation & Decontamination Area
Cold Zone	--	Safe Area

AND

On-Scene Incident Command Post	(Cold Zone)
Public Relations Briefing Area	(Cold Zone)
Staging Area	(Cold Zone)
Triage Area	(Cold Zone)
Decontamination Area	(Warm Zone)

- \_\_\_\_\_ Refer all media personnel to ConocoPhillips' On-Scene Public Information Officer (refer to Section VI: Public Media Relations).
- \_\_\_\_\_ Coordinate the attempt to stop the release of H<sub>2</sub>S. You should consider closing upstream and downstream valves to shut-off gas supply sources, and/or plugging or clamping leaks. Igniting escaping gas to reduce the toxicity hazard should be used **ONLY AS A LAST RESORT**. (It must first be determined if the gas can be safely ignited, taking into consideration if there is a possibility of a widespread flammable atmosphere.)
- \_\_\_\_\_ Once the emergency is over, return the situation to normal by:
  - Confirming the absence of H<sub>2</sub>S and combustible gas throughout the area,
  - Discontinuing the radio silence on all channels, stating that the emergency incident is over,
  - Removing all barricades and warning signs,
  - Allowing evacuees to return to the area, and
  - Advising all parties previously notified that the emergency has ended.
- \_\_\_\_\_ Ensure the proper regulatory authorities/agencies are notified of the incident (refer to Section V: Emergency Call List).
- \_\_\_\_\_ Clean up the site. (Be sure all contractor crews have had appropriate HAZWOPER training.)
- \_\_\_\_\_ Report completion of the cleanup to the Asset Environmentalist.  
(Environmentalist will report this to the proper State and/or Federal agencies.)

\_\_\_\_\_ Fill out all required incident reports and send originals to the Safety Department. (Keep a copy for your records.)

- Company employee receiving occupational injury or illnesses.
- Company employee involved in a vehicle accident while driving a company vehicle.
- Company property that is damaged or lost.
- Accident involving the public or a contractor; includes personal injuries, vehicle accidents, and property damage. Also includes any situation, which could result in a claim against the Company.
- Hazardous Material Spill/Release Report Form
- Emergency Drill Report

\_\_\_\_\_ Assist the Safety Department in the investigation of the incident. Review the factors that caused or allowed the incident to occur, and modify operating, maintenance, and/or surveillance procedures as needed. Make appropriate repairs and train or retrain employees in the use and operation of the system.

\_\_\_\_\_ If this incident was simulated for practice in emergency response, complete the Emergency Drill Report found in Section VIII: Forms/Reports and submit a copy to the Drilling Manager. (Keep one copy in area files to document exercising of the plan.)

## Emergency Procedures Responsibility

In the event of a release of potentially hazardous amounts of H<sub>2</sub>S, all personnel will immediately proceed upwind/ crosswind to the nearest designated briefing area. The COPC Drilling Rep. will immediately, upon assessing the situation, set this into action by taking the proper procedures to contain the gas and notify appropriate people and agencies.

1. In an emergency situation, the Drilling Rep. on duty will have complete responsibility and will take whatever action is deemed necessary in an emergency situation to insure the personnel's safety, to protect the well and to prevent property damage.
2. The Toolpusher will assume all responsibilities of the Drilling Rep. in an emergency situation in the event the Drilling Rep. becomes incapacitated.
3. Advise each contractor, service company, and all others entering the site that H<sub>2</sub>S may be encountered and the potential hazards that may exist.
4. Authorize the evacuation of local residents if H<sub>2</sub>S threatens their safety.
5. Keep the number of persons on location to a minimum during hazardous operations.
6. Direct corrective actions to control the flow of gas.
7. Has full responsibility for igniting escaping gas to reduce the toxicity hazard.  
This should be used **ONLY AS A LAST RESORT**.

## **IV. EMERGENCY EQUIPMENT and MAINTENANCE**

### **Emergency Equipment Suppliers**

#### **Safety International – Odessa, Tx.**

H <sub>2</sub> S monitors	432.580.3770
Breathing air includes cascade systems	
First aid and medical supplies	
Safety equipment	
H <sub>2</sub> S Specialist	

#### **Total Safety US Odessa, Tx/ Hobs, NM**

H <sub>2</sub> S monitors	432.561.5049 Odessa, Tx.
Breathing air includes cascade systems	575.392.2973 Hobbs, NM
Fire fighting equipment	
First aid and medical supplies	
Safety equipment	

#### **Indian Fire & Safety – Hobbs, NM**

H <sub>2</sub> S monitors	575.393.3093
Breathing air including cascade systems trailer mounted	
30 minute air packs	
Safety Equipment	

## **Emergency Equipment and Maintenance (continued)**

### **General Information**

Materials used for repair should be suitable for use where H<sub>2</sub>S concentrations exceed 100 ppm. In general, carbon steels having low-yield strengths and a hardness below RC-22 are suitable. The engineering staff should be consulted if any doubt exists on material specifications.

Appropriate signs should be maintained in good condition at location entrance and other locations as specified in Texas Rule 36 and NMOCD Rule 118.

All notification lists should be kept current with changes in names, telephone numbers, etc.

All shutdown devices, alarms, monitors, breathing air systems, etc., should be maintained in accordance with applicable regulations.

All personnel working in H<sub>2</sub>S areas shall have received training on the hazards, characteristics, and properties of H<sub>2</sub>S, and on procedures and safety equipment applicable for use in H<sub>2</sub>S areas.

## **H2S Safety Equipment and Monitoring Systems**

An H2S emergency response package will be maintained at locations requiring H2S monitoring. The package will contain at a minimum the following:

3 – Fixed H2S sensors located as follows:

- 1 – on the rig floor
- 1 – at the Bell Nipple
- 1 – at the Shale Shaker or Flowline

1 – Entrance Warning Sign located at the main entrance to the location, with warning signs and colored flags to determine the current status for entry into the location.

2 – Windsocks that are clearly visible.

1 – Audible warning system located on rig floor

2 – Visual warning systems (Beacon Lights)

- 1 – located at the rig floor
- 1 – located in the mud mixing room

**Note: All alarms (audible and visual) should be set to alarm at 10 ppm.**

2 – Briefing areas clearly marked

- 2 – SCBA's at each briefing area
- 1 – SCBA located at the Drilling Reqs office

**Note:**

- 1. All SCBA's must be positive pressure type only!!!**
- 2. All SCBA's must either be Scott or Drager brand.**
- 3. All SCBA's face pieces should be size large, unless otherwise specified by the Drilling Supervisor.**

5 – Emergency Escape Paks located at Top Doghouse.

Note: Ensure provisions are included for any personnel working above rig floor in derrick.

1 – Tri or Quad gas monitor located at the Drilling Reqs office. This will be used to determine if the work area is safe to re-enter prior to returning to work following any alarm.



## **V. EMERGENCY CALL LIST:**

The following is a priority list of personnel to contact in an emergency situation:

<b>Supervisory Personnel</b>	<b>Office No.</b>	<b>Home</b>	<b>Cellular</b>
<b>R.W. "Cottton" Hair</b> Permian Drilling Supt.	432.368.1302	432.563.9467	432.556.9116
<b>Dennis Paschall</b> Permian Drilling Field Supt.	432.368.1517	432.683.9400	432.238.3150
<b>Tom Samarripa</b> WSER	423.368.1263	432.367.4961	432.556.9113
<b>Ty Maxey</b> Permian Asset Operations Manager	432.368.1100		281.217.8492
<b>Leo Gatson</b> Safety and Environmental Coordinator	432.368.1248		432.631.066
<b>Lynn Dooley</b> Drilling Mngr.	832.486.2567	281.225.8063	281.435.3517

### **EMERGENCY CALL LIST: State Officials**

#### **Regulatory Agencies**

##### **New Mexico Oil Conservation Commission**

P. O. Box 1980  
Hobbs, New Mexico 88240-1980

Office: 575.393.6161

##### **Bureau of Land Mngt.**

Carlsbad Field Office  
620 E. Greene St.  
Carlsbad, NM 88220

Office: 575.234.5972

Fax: 575.885.9264

### **EMERGENCY CALL LIST: Local Officials**

#### **Refer to the Location Information Sheet**

**Note: The LIS should include any area residents (i.e. rancher's house, etc)**

## **VI. Public Media Relations**

The **Public Information Officer** becomes the ConocoPhillips on-scene contact (once designated by the Phillips On-Scene Incident Commander).

Confers with Houston Office's Human Relations Representative, who is responsible for assisting in the coordination of local public relations duties.

Answer media questions honestly and **only with facts**, do not speculate about the cause, amount of damage, or the potential impact of the incident on the community, company, employees, or environment. (This information will be formally determined in the incident investigation.)

If you are comfortable answering a question or if you are unsure of the answer, use terms such as the following:

- "I do not know. I will try to find out."
- I am not qualified to answer that question, but I will try to find someone who can."
- "It is under investigation."

**Note:**

**Do Not** Say "No Comment." (This implies a cover-up.)

**Do Not Disclose Names of Injured or Dead!** Confer with the Houston Office's Human Relations Representative, who is responsible for providing that information.

## **VII. Public Notification/Evacuation**

### **Alert and/or Evacuate People within the Exposure Area**

1. **Public Notification** – If the escape of gas could result in a hazard to area residents, the general public, or employees, the person **first** observing the leak should take **immediate** steps to cause notification of any nearby residents. The avoidance of injury or loss of life should be of prime consideration and given top priority in all cases. If the incident is of such magnitude, or at such location as to create a hazardous situation, local authorities will be requested to assist in the evacuation and roadblocks of the designated area until the situation can be returned to normal.

Note: Bilingual employees may be needed to assist in notification of residents.

2. **Evacuation Procedures** – Evacuation will proceed upwind from the source of the release of H<sub>2</sub>S. Extreme caution should be exercised in order to avoid any depressions or low-lying areas in the terrain. The public area within the radius of exposure should be evacuated in a southwesterly and southeasterly direction so as to avoid the prevailing southern wind direction.

Roadblocks and the staging area should be established as necessary for current wind conditions.

**Note:** In all situations, consideration should be given to wind direction and weather conditions. H<sub>2</sub>S is heavier than air and can settle in low spots. Shifts in wind direction can also change the location of possible hazardous areas.

## **VIII. FORMS & REPORTS**

- I. Incident Log
- II. Preliminary Emergency Information Sheet
- III. Emergency Drill Report
- IV. Onshore Hazardous Material Spill/Release Report Form
- V. Immediate Report of Occupational Injury or Illness
  - Report of Accident-Public Contractor
  - Report of Loss or Damage to Company Property
  - Report of Automotive Incident

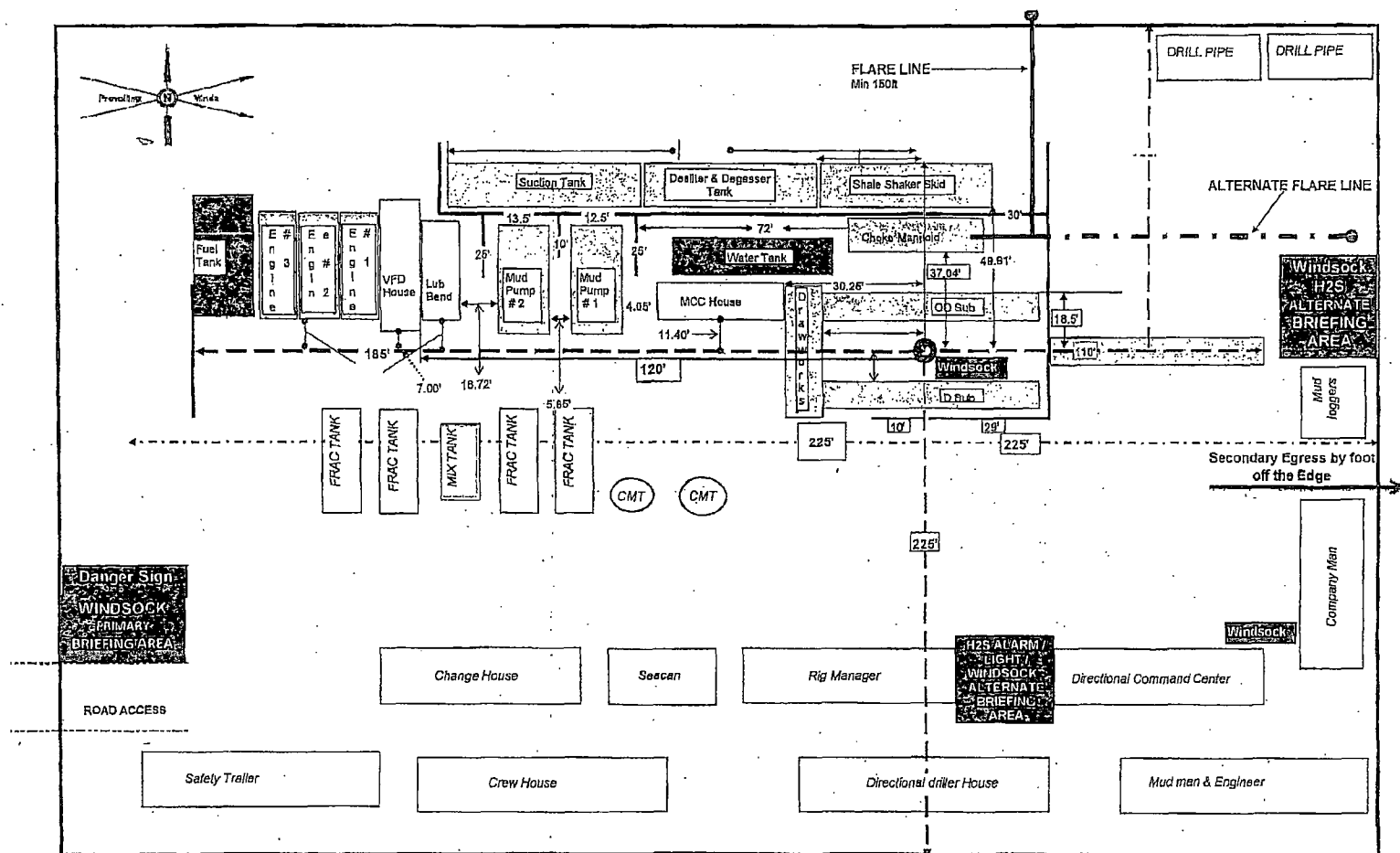





# Surface Use Plan of Operations

ConocoPhillips Company  
Stampede 34 Federal Com W2 3H  
283 FSL & 255 FWL (SWSW) of Section 34-26S-31E  
Federal Lease No. NMLC 068282B (SHL)  
Eddy County, New Mexico

ConocoPhillips Company respectfully requests that this APD be reviewed with other wells in this development; Stampede 34 Federal COM W3 2H, Stampede 34 Federal COM W2 3H & Stampede 34 Federal COM TC 4H.

Location was finalized during an onsite conducted December 17, 2013 with BLM staff.

## 1. Access Road - Existing

- A. Directions to Proposed Location:  
Beginning at the intersection of Highway 18 and Highway 128 proceed in a westerly direction from Jal, New Mexico along Highway 128 approximately 30.0 miles to the junction of this road and J-1/Orla road to the south; turn left and proceed in a southerly, then southwesterly direction approximately 15.2 miles to the junction of this road and state line road to the west; turn right and proceed in a westerly direction approximately 3.4 miles to the beginning of the proposed access road to the south; follow road flags in a southerly direction approximately 1678' to the proposed location.
- B. Proposed route to location - **See Enclosed Access Road Map.**
- C. The existing road will be maintained, including Dust Suppression, in the same or better condition as existed prior to the commencement of operations and said maintenance will continue until final abandonment and reclamation of this drilling location.

## 2. Planned Access Roads

- A. There will be approximately 1818' of new access road with a 30' construction right of way and a minimum travel width of 14'. All is on federal surface. **See Figure 1 & 3 for Temporary Access Road.**
- B. Approximately 140' of the new access road is temporary. The temporary road will be reclaimed following the initial development phase, as agreed upon during the onsite evaluation. Following drilling and completions operations, a permanent road will be built to provide long term access to the site according to BLM specifications. **See Figure 4 for Permanent Configuration.**
- C. Maximum grade will not exceed 8 percent.
- D. There will be no County approach.
- E. There will be no low water crossing or culverts
- F. There will be no cattleguard installed on the access road.
- G. The proposed access road will be constructed in accordance with roading guidelines established for oil & gas exploration and development activities as referenced in the joint BLM/USFS publication: Surface Operating Standards for Oil and Gas Exploration and Development, Third Edition and/or BLM Manual Section 9113 concerning road construction activities on projects under federal jurisdiction. Prior to moving in any heavy equipment, the access road will be thoroughly compacted. The access road will be surfaced to the required minimum depth (after compaction).

## 3. Location of Existing Wells within a One-Mile Radius. **See Enclosed One-Mile Radius Plat.**

- A. There are no water wells within a one-mile radius
- B. There is at least 4 dry holes located within a one-mile radius.
- C. There are 0 plugged and abandoned wells within a one-mile radius.
- D. There are 0 saltwater disposal wells within a one-mile radius.
- E. There are at least 5 proposed drill wells within a one-mile radius.
- F. There are 0 producing/recently drilled wells within a one-mile radius.
- G. There are 0 shut-in wells within a one-mile radius.
- H. There are at least 0 injection wells within a one-mile radius.



- I. There are 0 monitoring or observation wells within a one-mile radius.
- J. There is no water source well within a one-mile radius.

4. Location of existing and/or Proposed Facilities

A. On the Well Pad:

- 1. This well will be placed on oil production. A well pad will be constructed to accommodate a 3 well pad.
- 2. Planned dimensions of the 3 well pad are approximately 516 feet by 350 feet. Our intent is to perform interim reclamation to reduce the pad footprint following initial development phase. Interim reclamation will be done as shown on the enclosed map titled "Reclamation Diagram" on the north, west, and south sides of the pad.
- 3. There will be no top soil.
- 4. There will be no production equipment on this pad.

C. Utility Corridor:

A. Power:

- 1. About 1328' of new power line will be installed following the lease road connecting to an existing power source for the proposed well and proposed CTB. **See Enclosed Power Map.**

B. Pipeline:

- 1. Production will be through the Stampede Central Tank Battery. Produced fluid will utilize a utility corridor for installation of a line to the Stampede Central Tank Battery in which approximately 1328' of a new flow line in a 37ft ROW will be constructed to that facility. The enclosed pipeline survey plat shows new flow lines following lease road(s). The produced fluid line will be 4" Steel, buried, operated up to 1480# PSI, and within BLM specifications to the proposed Stampede Central Tank Battery. **See Enclosed Pipeline Map, Flow Line ROW Schematic & Buried Pipe Diagram**
- 2. The utility corridor will also be utilized for a 1,328', 2" Steel, buried gas supply line in a 37ft ROW from the Stampede Central Tank Battery back to the wellhead on the pad, operated up to 1100# psi, and within BLM specifications. **See Enclosed Pipeline Map, Flow Line ROW Schematic & Buried Pipe Diagram**
- 3. The utility corridor for the pipeline ROW will be 37'. **See Enclosed Flow Line ROW Schematic and Buried Pipe Diagram.**

C. Water Transfer Lines:

- 1. Above ground temporary water lines will be installed following the roads to transfer produced water from the Stampede Central Tank Battery to the 3 wells on the pad during completion operations.

D. Proposed Stampede Central Tank Battery (Also requested separately via Sundry Notice)

- 1. A new Central Tank Battery is needed to develop this area. The location is in Section 27 & 34, T26S, R31E. **See Enclosed Location Layout**
- 2. The proposed tank battery pad is 350 feet by 350 feet.
- 3. This well will be placed on oil production. The production equipment may include but not limited to oil and water tanks.
- 4. There will be a 30' Communications Tower on the Stampede Central Tank Battery location. **See Enclosed Diagrams.**

E. Facilities Paint Color

All above ground existing facilities are painted an earth tone color that blends with the surrounding area. Any proposed new facilities will be painted shale green.

5. Location and Type of Water Supply

- A. Fresh water will be obtained from an approved source.

- B. No water well will be drilled on this location.

6. Source of Construction Materials

- A. Any materials needed in addition to what can be used from location and access road will be hauled in from a supplier having a permitted source of materials.
- B. If production is established, any additional construction materials required for the surfacing of the access road and for installation of the production facilities will be purchased from a supplier having a permitted source of materials.
- C. No construction materials will be taken from Federal lands without a prior approval from the appropriate Surface Management Agency.

7. Methods for Handling Waste Disposal

- A. A closed-loop system will be used for handling drilling wastes. These materials will be disposed of in an approved facility.
- B. Hazardous substances as listed as hazardous under the Comprehensive Environmental Response Compensation and Liability Act (CERCLA) of 1980, as amended, 42 U.S.C. 9601 et seq. and the regulations issued under CERCLA, will be disposed of in the appropriate pit.
- C. Any spills of oil or any other potentially hazardous material will be cleaned up and immediately removed to an approved disposal site.
- D. Sewage will be disposed of according to county and state requirements in a portable chemical toilet(s) or in a hole at least 20 feet deep excavated in the cut portion of the well pad. Other waste and chemicals may not be disposed of on location. Waste will not be burned on location.
- E. Garbage and trash will be contained in portable trash cages. The contents of the trash cages will be disposed of according to county and state regulations at an approved facility. Disposal of it or burning it will not be allowed on the well location.
- F. After drilling rig has moved out of area, any scattered trash and litter will be removed from site.
- G. All potentially hazardous areas will be fenced, and will remain in this condition until entire area can be rehabilitated.

8. Ancillary Facilities

The production facilities are discussed under Item 4.

9. Well Site Layout

- A. **See Enclosed Location Layout Plat**
- B. Well Site Layout – **See Enclosed Well Pad Detail.**
- C. There will be no top soil.
- D. There will be a no reserve pit on location. The well will be drilled via a closed loop system and the contents will be taken to an approved disposal site.

10. Plans for Reclamation of the Surface

- A. Interim Reclamation
1. Interim reclamation will be completed, after well has been drilled, as indicated on the enclosed map titled "Reclamation Diagram" (Figure #4).
  2. If this well is a producer, all site rehabilitation shall be completed within six months. Under normal weather conditions, the timetable for rehab will allow two months for backfill settling and two months to complete final re-contouring, and top-soiling. In the event of winter freeze-up, reclamation will be put on hold as determined by the BLM.
  3. Interim reclamation is to be performed according to BLM standards and currently consists of removing excess caliche (for re-use or disposal at an approved facility), turning the sides to be

3/1/2010

reclaimed so that sand and topsoil are on the surface and re-contouring. The unused portion of the site will be ripped prior to replacing the topsoil. The soil-banked material will be spread over the area.

B.. Final Reclamation

1. At such time as the well is abandoned, ConocoPhillips Company will contact the BLM for development of the final rehabilitation plan. Upon abandonment, an erect dry hole marker welded to surface casing four feet below ground level will be installed. It will contain the same information as the well sign as directed by 43 CFR 3162.6 (30 CFR 221.22). The dry hole marker sealing the casing will have an 1/8" to 1/4" weep hole which will allow pressure to dissipate and make detection of any fluid seepage easier.
2. Caliche will be removed and disposed of in an approved facility. Re-contouring will be performed prior to topsoil being spread over location.
3. Reseeding will be an approved mixture by the BLM. If the broadcast method is utilized, the seed mixture shall be doubled.
4. There shall be no primary or secondary noxious weed seed in the native seed mixture.
5. The entire disturbed location shall be fenced after seeding. When the location has been rehabilitated and vegetation re-established, the fence shall be removed or fenced area reduced as required by the landowner or BLM.
6. Weeds will be controlled on disturbed areas within the exterior limits of the well pad. The control methods will be in accordance with guidelines established by EPA, BLM, state, and local authorities.

C. Other Reclamation Information

1. If this well site is constructed and not drilled, the site and access road will be reclaimed or BLM approved special erosion control measures implemented within 90 days of site construction unless otherwise approved in writing by sundry notice.
2. A pre-work onsite with BLM and ConocoPhillips Company may be held for all phases of reclamation.

11. Surface Ownership

Bureau of Land Management  
620 E. Greene Street  
Carlsbad, NM 88220

12. Other Information

- A. ConocoPhillips Company may request that this well location be covered under the BLM MOA NM-930-2008-003 at a later date.
- B. ConocoPhillips Company will be responsible for informing all persons in the area who are associated with this project that they will be subject to prosecution for knowingly disturbing historic or archaeological sites or for collecting artifacts.

If historic or archaeological materials are uncovered, ConocoPhillips Company will suspend all operations that might further disturb such materials and immediately contact the Authorized Officer, Bureau of Land Management.

Within five (5) working days the Authorized Officer will inform ConocoPhillips Company as to whether the materials appear eligible for the National Register of Historic Places; the mitigation measures the operator will likely have to undertake before the site can be used (assuming in site preservation is not necessary); and a time frame for the Authorized officer to complete an expedited review under 36 CFR 800.11 to confirm, through the State Historic Preservation Officer, that the findings of the Authorized Officer are correct and that mitigation is appropriate.

- C. ConocoPhillips Company will protect, in place, all public land survey monuments, private property corner, and Forest service boundary markers. In the event that any such land markers or monuments are destroyed in the exercise of their rights, depending on the type of monument destroyed, the operator shall

see that they are reestablished or referenced in accordance with (1) the procedures outlined in the "Manual of Instructions for the Survey of the Public Land of the United States", (2) the specifications of the county surveyor, or (3) the specification of the BLM.

- D. ConocoPhillips Company will comply with the additional Conditions of Approval provided by the BLM.

## PECOS DISTRICT CONDITIONS OF APPROVAL

OPERATOR'S NAME:	ConocoPhillips Co
LEASE NO.:	LC068282A
WELL NAME & NO.:	3H-Stampede 34 Federal Com W2.
SURFACE HOLE FOOTAGE:	283'/S & 255'/W
BOTTOM HOLE FOOTAGE	330'/N & 380'/W, sec. 27
LOCATION:	Sec. 34, T. 26 S., R. 31 E.
COUNTY:	Eddy County, New Mexico

### TABLE OF CONTENTS

Standard Conditions of Approval (COA) apply to this APD. If any deviations to these standards exist or special COAs are required, the section with the deviation or requirement will be checked below.

- ☐ **General Provisions**
- ☐ **Permit Expiration**
- ☐ **Archaeology, Paleontology, and Historical Sites**
- ☐ **Noxious Weeds**
- ☒ **Special Requirements**

- Communitization Agreement
- Phantom Bank Heronies
- Cave/Karst

- ☐ **Construction**
  - Notification
  - Topsoil
  - Closed Loop System
  - Federal Mineral Material Pits
  - Well Pads
  - Roads

- ☒ **Road Section Diagram**

- ☒ **Drilling**

- H2S Requirements
- Cement Requirements
- Logging Requirements
- Waste Material and Fluids

- ☒ **Production (Post-Drilling)**

- Well Structures & Facilities
- Pipelines
- Electric Lines

- ☐ **Interim Reclamation**

- ☐ **Final Abandonment & Reclamation**

## **I. GENERAL PROVISIONS**

The approval of the Application For Permit To Drill (APD) is in compliance with all applicable laws and regulations: 43 Code of Federal Regulations 3160, the lease terms, Onshore Oil and Gas Orders, Notices To Lessees, New Mexico Oil Conservation Division (NMOCD) Rules, National Historical Preservation Act As Amended, and instructions and orders of the Authorized Officer. Any request for a variance shall be submitted to the Authorized Officer on Form 3160-5, Sundry Notices and Report on Wells.

## **II. PERMIT EXPIRATION**

If the permit terminates prior to drilling and drilling cannot be commenced within 60 days after expiration, an operator is required to submit Form 3160-5, Sundry Notices and Reports on Wells, requesting surface reclamation requirements for any surface disturbance. However, if the operator will be able to initiate drilling within 60 days after the expiration of the permit, the operator must have set the conductor pipe in order to allow for an extension of 60 days beyond the expiration date of the APD. (Filing of a Sundry Notice is required for this 60 day extension.)

## **III. ARCHAEOLOGICAL, PALEONTOLOGY & HISTORICAL SITES**

Any cultural and/or paleontological resource discovered by the operator or by any person working on the operator's behalf shall immediately report such findings to the Authorized Officer. The operator is fully accountable for the actions of their contractors and subcontractors. The operator shall suspend all operations in the immediate area of such discovery until written authorization to proceed is issued by the Authorized Officer. An evaluation of the discovery shall be made by the Authorized Officer to determine the appropriate actions that shall be required to prevent the loss of significant cultural or scientific values of the discovery. The operator shall be held responsible for the cost of the proper mitigation measures that the Authorized Officer assesses after consultation with the operator on the evaluation and decisions of the discovery. Any unauthorized collection or disturbance of cultural or paleontological resources may result in a shutdown order by the Authorized Officer.

## **IV. NOXIOUS WEEDS**

The operator shall be held responsible if noxious weeds become established within the areas of operations. Weed control shall be required on the disturbed land where noxious weeds exist, which includes the roads, pads, associated pipeline corridor, and adjacent land affected by the establishment of weeds due to this action. The operator shall consult with the Authorized Officer for acceptable weed control methods, which include following EPA and BLM requirements and policies.

## **V. SPECIAL REQUIREMENT(S)**

### **Communitization Agreement**

A Communitization Agreement covering the acreage dedicated to this well must be filed for approval with the BLM. The effective date of the agreement shall be prior to any sales. In addition, the well sign shall include the surface and bottom hole lease numbers. **When the Communitization Agreement number is known, it shall also be on the sign.**

### **Phantom Bank Heronry Stips**

Surface disturbance will not be allowed within up to 200 meters of active heronries or by delaying activity for up to 120 days, or a combination of both.

Exhaust noise from pump jack engines must be muffled or otherwise controlled so as not to exceed 75 db measured at 30 ft. from the source of the noise.

### **Cave and Karst**

#### **Cave/Karst Surface Mitigation**

The following stipulations will be applied to minimize impacts during construction, drilling and production.

#### **Construction:**

In the advent that any underground voids are opened up during construction activities, construction activities will be halted and the BLM will be notified immediately.

#### **No Blasting:**

No blasting will be utilized for pad construction. The pad will be constructed and leveled by adding the necessary fill and caliche.

#### **Pad Berming:**

The entire perimeter of the well pad will be bermed to prevent oil, salt, and other chemical contaminants from leaving the well pad.

- The compacted berm shall be constructed at a minimum of 12 inches high with impermeable mineral material (e.g. caliche).
- No water flow from the uphill side(s) of the pad shall be allowed to enter the well pad.
- The topsoil stockpile shall be located outside the bermed well pad.
- Topsoil, either from the well pad or surrounding area, shall not be used to construct the berm.
- No storm drains, tubing or openings shall be placed in the berm.

- If fluid collects within the bermed area, the fluid must be vacuumed into a safe container and disposed of properly at a state approved facility.
- The integrity of the berm shall be maintained around the surfaced pad throughout the life of the well and around the downsized pad after interim reclamation has been completed.
- Any access road entering the well pad shall be constructed so that the integrity of the berm height surrounding the well pad is not compromised. (Any access road crossing the berm cannot be lower than the berm height.)

#### **Tank Battery Liners and Berms:**

Tank battery locations and all facilities will be lined and bermed. A 20 mil permanent liner will be installed with a 4 oz. felt backing to prevent tears or punctures. Tank battery berms must be large enough to contain 1 ½ times the content of the largest tank.

#### **Leak Detection System:**

A method of detecting leaks is required. The method could incorporate gauges to measure loss, siting valves and lines so they can be visually inspected, or installing electronic sensors to alarm when a leak is present. Leak detection plan will be submitted to BLM for approval.

#### **Automatic Shut-off Systems:**

Automatic shut off, check valves, or similar systems will be installed for pipelines and tanks to minimize the effects of catastrophic line failures used in production or drilling.

#### **Cave/Karst Subsurface Mitigation**

The following stipulations will be applied to protect cave/karst and ground water concerns:

#### **Rotary Drilling with Fresh Water:**

Fresh water will be used as a circulating medium in zones where caves or karst features are expected. SEE ALSO: Drilling COAs for this well.

#### **Directional Drilling:**

Kick off for directional drilling will occur at least 100 feet below the bottom of the cave occurrence zone. SEE ALSO: Drilling COAs for this well.

#### **Lost Circulation:**

ALL lost circulation zones from the surface to the base of the cave occurrence zone will be logged and reported in the drilling report.

Regardless of the type of drilling machinery used, if a void of four feet or more and circulation losses greater than 70 percent occur simultaneously while drilling in any cave-bearing zone, the BLM will be notified immediately by the operator. The BLM will assess the situation and work with the operator on corrective actions to resolve the problem.



**Abandonment Cementing:**

Upon well abandonment in high cave karst areas additional plugging conditions of approval may be required. The BLM will assess the situation and work with the operator to ensure proper plugging of the wellbore.

**Pressure Testing:**

Annual pressure monitoring will be performed by the operator on all casing annuli and reported in a sundry notice. If the test results indicated a casing failure has occurred, remedial action will be undertaken to correct the problem to the BLM's approval.

## **VI. CONSTRUCTION**

### **A. NOTIFICATION**

The BLM shall administer compliance and monitor construction of the access road and well pad. Notify the Carlsbad Field Office at (575) 234-5909 at least 3 working days prior to commencing construction of the access road and/or well pad.

When construction operations are being conducted on this well, the operator shall have the approved APD and Conditions of Approval (COA) on the well site and they shall be made available upon request by the Authorized Officer.

### **B. TOPSOIL**

The operator shall strip the top portion of the soil (root zone) from the entire well pad area and stockpile the topsoil along the edge of the well pad as depicted in the APD. The root zone is typically six (6) inches in depth. All the stockpiled topsoil will be redistributed over the interim reclamation areas. Topsoil shall not be used for berming the pad or facilities. For final reclamation, the topsoil shall be spread over the entire pad area for seeding preparation.

Other subsoil (below six inches) stockpiles must be completely segregated from the topsoil stockpile. Large rocks or subsoil clods (not evident in the surrounding terrain) must be buried within the approved area for interim and final reclamation.

### **C. CLOSED LOOP SYSTEM**

Tanks are required for drilling operations: No Pits.

The operator shall properly dispose of drilling contents at an authorized disposal site.

### **D. FEDERAL MINERAL MATERIALS PIT**

Payment shall be made to the BLM prior to removal of any federal mineral materials. Call the Carlsbad Field Office at (575) 234-5972.

### **E. WELL PAD SURFACING**

Surfacing of the well pad is not required.

If the operator elects to surface the well pad, the surfacing material may be required to be removed at the time of reclamation. The well pad shall be constructed in a manner which creates the smallest possible surface disturbance, consistent with safety and operational needs.

### **F. EXCLOSURE FENCING (CELLARS & PITS)**

**Exclosure Fencing**

The operator will install and maintain exclosure fencing for all open well cellars to prevent access to public, livestock, and large forms of wildlife before and after drilling operations until the pit is free of fluids and the operator initiates backfilling. (For examples of exclosure fencing design, refer to BLM's Oil and Gas Gold Book, Exclosure Fence Illustrations, Figure 1, Page 18.)

**G. ON LEASE ACCESS ROADS****Road Width**

The access road shall have a driving surface that creates the smallest possible surface disturbance and does not exceed fourteen (14) feet in width. The maximum width of surface disturbance, when constructing the access road, shall not exceed twenty-five (25) feet.

**Surfacing**

Surfacing material is not required on the new access road driving surface. If the operator elects to surface the new access road or pad, the surfacing material may be required to be removed at the time of reclamation.

Where possible, no improvements should be made on the unsurfaced access road other than to remove vegetation as necessary, road irregularities, safety issues, or to fill low areas that may sustain standing water.

The Authorized Officer reserves the right to require surfacing of any portion of the access road at any time deemed necessary. Surfacing may be required in the event the road deteriorates, erodes, road traffic increases, or it is determined to be beneficial for future field development. The surfacing depth and type of material will be determined at the time of notification.

**Crowning**

Crowning shall be done on the access road driving surface. The road crown shall have a grade of approximately 2% (i.e., a 1" crown on a 14' wide road). The road shall conform to Figure 1; cross section and plans for typical road construction.

**Ditching**

Ditching shall be required on both sides of the road.

**Turnouts**

Vehicle turnouts shall be constructed on the road. Turnouts shall be intervisible with interval spacing distance less than 1000 feet. Turnouts shall conform to Figure 1; cross section and plans for typical road construction.

**Drainage**

Drainage control systems shall be constructed on the entire length of road (e.g. ditches, sidehill outslowing and insloping, lead-off ditches, culvert installation, and low water crossings).

A typical lead-off ditch has a minimum depth of 1 foot below and a berm of 6 inches above natural ground level. The berm shall be on the down-slope side of the lead-off ditch.

#### **Cross Section of a Typical Lead-off Ditch**

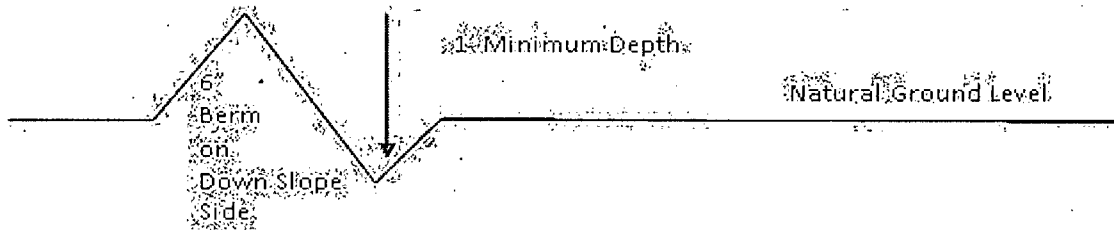

All lead-off ditches shall be graded to drain water with a 1 percent minimum to 3 percent maximum ditch slope. The spacing interval are variable for lead-off ditches and shall be determined according to the formula for spacing intervals of lead-off ditches, but may be amended depending upon existing soil types and centerline road slope (in %);

#### **Formula for Spacing Interval of Lead-off Ditches**

Example - On a 4% road slope that is 400 feet long, the water flow shall drain water into a lead-off ditch. Spacing interval shall be determined by the following formula:

$$400 \text{ foot road with } 4\% \text{ road slope: } \frac{400'}{4\%} + 100' = 200' \text{ lead-off ditch interval}$$

#### **Cattleguards**

An appropriately sized cattleguard sufficient to carry out the project shall be installed and maintained at fence/road crossings. Any existing cattleguards on the access road route shall be repaired or replaced if they are damaged or have deteriorated beyond practical use. The operator shall be responsible for the condition of the existing cattleguards that are in place and are utilized during lease operations.

#### **Fence Requirement**

Where entry is granted across a fence line, the fence shall be braced and tied off on both sides of the passageway prior to cutting. The operator shall notify the private surface landowner or the grazing allotment holder prior to crossing any fences.

#### **Public Access**

Public access on this road shall not be restricted by the operator without specific written approval granted by the Authorized Officer.

## Construction Steps

1. Salvage topsoil
2. Construct road

3. Redistribute topsoil
4. Revegetate slopes

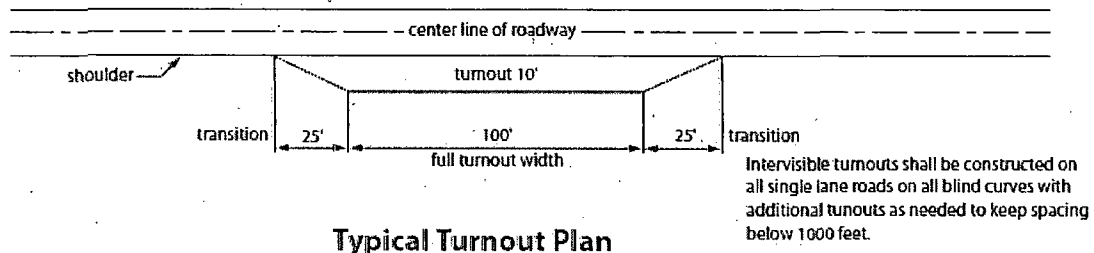

**Typical Turnout Plan**

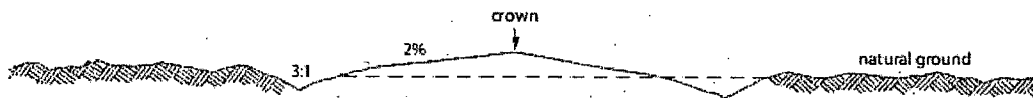

**Level Ground Section**

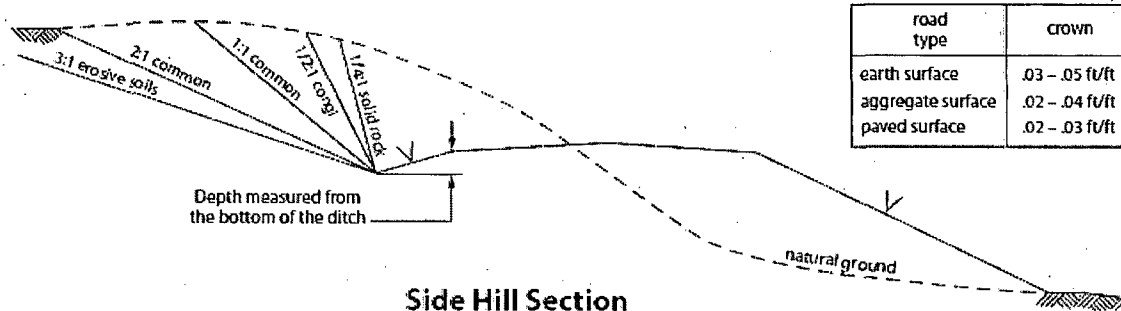

**Side Hill Section**

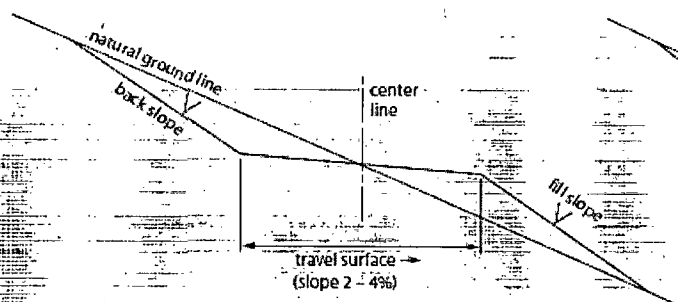

**Typical Outslope Section**

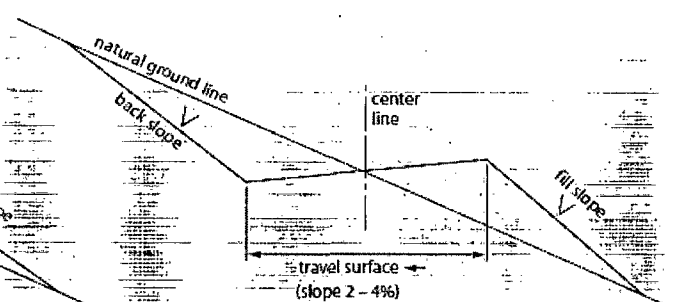

**Typical Inslope Section**

Figure 1. Cross-sections and plans for typical road sections representative of BLM resource or FS local and higher-class roads.

## VII. DRILLING

### A. DRILLING OPERATIONS REQUIREMENTS

The BLM is to be notified in advance for a representative to witness:

- a. Spudding well (minimum of 24 hours)
- b. Setting and/or Cementing of all casing strings (minimum of 4 hours)
- c. BOPE tests (minimum of 4 hours)

☒ **Eddy County**

Call the Carlsbad Field Office, 620 East Greene St., Carlsbad, NM 88220,  
(575) 234-5972

1. **Although Hydrogen Sulfide has not been reported in the area, it is always a potential hazard. If Hydrogen Sulfide is encountered, report measured amounts and formations to the BLM.**
2. Setting surface casing with Pinnergy Rig
  - a. Notify the BLM when removing the Pinnergy Rig.
  - b. Notify the BLM when moving in the H&P Flex Rig. Rig to be moved in within 90 days of notification that Pinnergy Rig has left the location. Failure to notify or have rig on location within 90 days will result in an Incident of Non-Compliance.
  - c. Once the H&P Flex Rig is on location, it will drill the Stampede 34 Federal Com W3 #2H/ W2 #3H/ TC #4H in conjunction using batch drilling.
  - d. BOP/BOPE test to be conducted per Onshore Oil and Gas Order No. 2 as soon as H&P Flex Rig is rigged up on well. CIT for the surface casing shall be performed and results recorded on subsequent sundry.
3. Floor controls are required for 3M or Greater systems. These controls will be on the rig floor, unobstructed, readily accessible to the driller and will be operational at all times during drilling and/or completion activities. Rig floor is defined as the area immediately around the rotary table; the area immediately above the substructure on which the draw works is located, this does not include the dog house or stairway area.
4. **The record of the drilling rate along with the GR/N well log run from TD to surface (horizontal well – vertical portion of hole) shall be submitted to the BLM office as well as all other logs run on the borehole 30 days from completion. If available, a digital copy of the logs is to be submitted in addition to the paper copies. The Rustler top and top and bottom of Salt are to be recorded on the Completion Report.**

## **B. CASING**

Changes to the approved APD casing program need prior approval if the items substituted are of lesser grade or different casing size. The Operator can exchange the components of the proposal with that of superior strength (i.e. changing from J-55 to N-80, or from 36 pounds to 40 pounds). Changes to the approved cement program need prior approval if the altered cement plan has less volume or strength or if the changes are substantial (i.e. Multistage tool, ECP, etc.).

**Centralizers required on surface casing per Onshore Order 2.III.B.1.f.**

### **Wait on cement (WOC) for Water Basin:**

After cementing but before commencing any tests, the casing string shall stand cemented under pressure until both of the following conditions have been met: 1) cement reaches a minimum compressive strength of 500 psi at the shoe, 2) until cement has been in place at least 8 hours. WOC time will be recorded in the driller's log. See individual casing strings for details regarding lead cement slurry requirements.

**No pea gravel permitted for remedial or fall back remedial without prior authorization from the BLM engineer.**

### **Medium Cave/Karst**

**Possible water flows for the top of the salt, as well as in the Castile and in the Wolfcamp.**

**Abnormal pressure may be encounter below the top of the Wolfcamp.**

1. The 13-3/8 inch surface casing shall be set at approximately **1025 feet (in competent bedrock that is in the Rustler, and if salt is encountered set casing at least 25 feet above)** and cemented to the surface.
  - a. If cement does not circulate to the surface, the appropriate BLM office shall be notified and a temperature survey utilizing an electronic type temperature survey with surface log readout will be used or a cement bond log shall be run to verify the top of the cement. Temperature survey will be run a minimum of six hours after-pumping cement and ideally between 8-10 hours after completing the cement job.
  - b. **Wait on cement (WOC) time for a primary cement job is to include the lead cement slurry.**
  - c. **Wait on cement (WOC) time for a remedial job will be a minimum of 4 hours after bringing cement to surface or 500 pounds compressive strength, whichever is greater.**

- d. If cement falls back, remedial cementing will be done prior to drilling out that string.
2. The minimum required fill of cement behind the 9-5/8 inch intermediate casing, **which is to be set in the basal anhydrite of the Castille or top of the Lamar Limestone at approximately 3925 feet, is:**

☒ Cement to surface. If cement does not circulate see B.1.a, c-d above.

**Formation below the 9-5/8 inch shoe to be tested according to Onshore Order 2.III.B.1.i. Test to be done as a mud equivalency test using the mud weight necessary for the pore pressure of the formation below the shoe (not the mud weight required to prevent dissolving the salt formation) and the mud weight for the bottom of the hole. Report results to BLM office.**

3. The minimum required fill of cement behind the 7-5/8 inch 2<sup>nd</sup> intermediate casing is:

☒ Cement should tie-back at least 500 feet into previous casing string. Operator shall provide method of verification.

**Formation below the 7-5/8 inch shoe to be tested according to Onshore Order 2.III.B.1.i. Test to be done as a mud equivalency test using the mud weight necessary for the pore pressure of the formation below the shoe (not the mud weight required to prevent dissolving the salt formation) and the mud weight for the bottom of the hole. Report results to BLM office.**

**If 75% or greater lost circulation occurs while drilling the intermediate casing hole, the cement on the 2<sup>nd</sup> intermediate casing must come to surface.**

4. The minimum required fill of cement behind the 5 inch production casing is:

☒ Cement should tie-back at least 500 feet into previous casing string. Operator shall provide method of verification.

5. If hardband drill pipe is rotated inside casing, returns will be monitored for metal. If metal is found in samples, drill pipe will be pulled and rubber protectors which have a larger diameter than the tool joints of the drill pipe will be installed prior to continuing drilling operations.

## **C. PRESSURE CONTROL**

1. All blowout preventer (BOP) and related equipment (BOPE) shall comply with well control requirements as described in Onshore Oil and Gas Order No. 2 and API RP 53 Sec. 17.



2. Variance approved to use flex line from BOP to choke manifold. Check condition of flexible line from BOP to choke manifold, replace if exterior is damaged or if line fails test. Line to be as straight as possible with no hard bends and is to be anchored according to Manufacturer's requirements. The flexible hose can be exchanged with a hose of equal size and equal or greater pressure rating. **Anchor requirements, specification sheet and hydrostatic pressure test certification matching the hose in service, to be onsite for review. These documents shall be posted in the company man's trailer and on the rig floor.** If the BLM inspector questions the straightness of the hose, a BLM engineer will be contacted and will review in the field or via picture supplied by inspector to determine if changes are required (operator shall expect delays if this occurs).

Option 1 - BOP testing if wells are drilled conventionally- BOP is not removed between casing strings.

3. **Operator has proposed a multi-bowl wellhead assembly. This assembly will only be tested when installed on the surface casing. Minimum working pressure of the blowout preventer (BOP) and related equipment (BOPE) required for drilling below the surface casing shoe shall be 5000 psi.**
  - a. Wellhead shall be installed by manufacturer's representatives, submit documentation with subsequent sundry.
  - b. If the welding is performed by a third party, the manufacturer's representative shall monitor the temperature to verify that it does not exceed the maximum temperature of the seal.
  - c. Manufacturer representative shall install the test plug for the initial BOP test.
  - d. Operator shall perform the intermediate casing integrity test to 70% of the casing burst. This will test the multi-bowl seals.
  - e. Operator shall perform the 9-5/8" casing integrity tests to 70% of the casing burst. This will test the multi-bowl seals.
  - f. If the cement does not circulate and one inch operations would have been possible with a standard wellhead, the well head shall be cut off, cementing operations performed and another wellhead installed.

**5M system requires an HCR valve, remote kill line and annular to match. The remote kill line is to be installed prior to testing the system and tested to stack pressure.**

Option 2 - BOP testing for Batch Drilling- BOP is removed between casing strings

4. **Minimum working pressure of the blowout preventer (BOP) and related equipment (BOPE) required for drilling below the surface casing shoe shall be 5000 (5M) psi. 5M system requires an HCR valve, remote kill line and annular to match. The remote kill line is to be installed prior to testing the system and tested to stack pressure. BOP/BOPE shall be tested after nipple up according to Onshore Order #2.**

5. Minimum working pressure of the blowout preventer (BOP) and related equipment (BOPE) required for drilling below the 7-5/8 inch shoe shall be **10,000 (10M) psi. 10M-system requires an HCR valve, remote kill line and annular to match. The remote kill line is to be installed prior to testing the system and tested to stack pressure.**
6. The appropriate BLM office shall be notified a minimum of 4 hours in advance for a representative to witness the tests.
  - a. In a water basin, for all casing strings utilizing slips, these are to be set as soon as the crew and rig are ready and any fallback cement remediation has been done. The casing cut-off and BOP installation can be initiated four hours after installing the slips, which will be approximately six hours after bumping the plug. For those casing strings not using slips, the minimum wait time before cut-off is eight hours after bumping the plug. BOP/BOPE testing can begin after cut-off or once cement reaches 500 psi compressive strength (including lead when specified), whichever is greater. However, if the float does not hold, cut-off cannot be initiated until cement reaches 500 psi compressive strength (including lead when specified).
  - b. The tests shall be done by an independent service company utilizing a test plug **not a cup or J-packer.**
  - c. The test shall be run on a 5000 psi chart for a 2-3M BOP/BOPE, on a 10000 psi chart for a 5M BOP/BOPE and on a 15000 psi chart for a 10M BOP/BOPE. If a linear chart is used, it shall be a one hour chart. A circular chart shall have a maximum 2 hour clock. If a twelve hour or twenty-four hour chart is used, tester shall make a notation that it is run with a two hour clock.
  - d. The results of the test shall be reported to the appropriate BLM office.
  - e. All tests are required to be recorded on a calibrated test chart. **A copy of the BOP/BOPE test chart and a copy of independent service company test will be submitted to the appropriate BLM office.**
  - f. The BOP/BOPE test shall include a low pressure test from 250 to 300 psi. The test will be held for a minimum of 10 minutes if test is done with a test plug and 30 minutes without a test plug. This test shall be performed prior to the test at full stack pressure.
  - g. ~~BOP/BOPE must be tested by an independent service company within 500~~ feet of the top of the **Wolfcamp** formation if the time between the setting of the intermediate casing and reaching this depth exceeds 20 days. This test does not exclude the test prior to drilling out the casing shoe as per Onshore Order No. 2.

#### **D. DRILLING MUD**

Mud system monitoring equipment, with derrick floor indicators and visual and audio alarms, shall be operating before drilling into the **Wolfcamp** formation, and shall be used until production casing is run and cemented.

#### **E. DRILL STEM TEST**

If drill stem tests are performed, Onshore Order 2.III.D shall be followed.

#### **F. WASTE MATERIAL AND FLUIDS**

All waste (i.e. drilling fluids, trash, salts, chemicals, sewage, gray water, etc.) created as a result of drilling operations and completion operations shall be safely contained and disposed of properly at a waste disposal facility. No waste material or fluid shall be disposed of on the well location or surrounding area.

Porto-johns and trash containers will be on-location during fracturing operations or any other crew-intensive operations.

**KGR 05262015**

### **VIII. PRODUCTION (POST DRILLING)**

#### **A. WELL STRUCTURES & FACILITIES**

##### **Placement of Production Facilities**

Production facilities should be placed on the well pad to allow for maximum interim recontouring and revegetation of the well location.

##### **Exclosure Netting (Open-top Tanks)**

Immediately following active drilling or completion operations, the operator will take actions necessary to prevent wildlife and livestock access, including avian wildlife, to all open-topped tanks that contain or have the potential to contain salinity sufficient to cause harm to wildlife or livestock, hydrocarbons, or Resource Conservation and Recovery Act of 1976-exempt hazardous substances. At a minimum, the operator will net, screen, or cover open-topped tanks to exclude wildlife and livestock and prevent mortality. If the operator uses netting, the operator will cover and secure the open portion of the tank to prevent wildlife entry. The operator will net, screen, or cover the tanks until the operator removes the tanks from the location or the tanks no longer contain substances that could be harmful to wildlife or livestock. Use a maximum netting mesh size of 1 ½ inches. The netting must not be in contact with fluids and must not have holes or gaps.

### **Chemical and Fuel Secondary Containment and Enclosure Screening**

The operator will prevent all hazardous, poisonous, flammable, and toxic substances from coming into contact with soil and water. At a minimum, the operator will install and maintain an impervious secondary containment system for any tank or barrel containing hazardous, poisonous, flammable, or toxic substances sufficient to contain the contents of the tank or barrel and any drips, leaks, and anticipated precipitation. The operator will dispose of fluids within the containment system that do not meet applicable state or U. S. Environmental Protection Agency livestock water standards in accordance with state law; the operator must not drain the fluids to the soil or ground. The operator will design, construct, and maintain all secondary containment systems to prevent wildlife and livestock exposure to harmful substances. At a minimum, the operator will install effective wildlife and livestock enclosure systems such as fencing, netting, expanded metal mesh, lids, and grate covers. Use a maximum netting mesh size of 1 ½ inches.

### **Open-Vent Exhaust Stack Enclosures**

The operator will construct, modify, equip, and maintain all open-vent exhaust stacks on production equipment to prevent birds and bats from entering, and to discourage perching, roosting, and nesting. (*Recommended enclosure structures on open-vent exhaust stacks are in the shape of a cone.*) Production equipment includes, but may not be limited to, tanks, heater-treaters, separators, dehydrators, flare stacks, in-line units, and compressor mufflers.

### **Containment Structures**

Proposed production facilities such as storage tanks and other vessels will have a secondary containment structure that is constructed to hold the capacity of 1.5 times the largest tank, plus freeboard to account for precipitation, unless more stringent protective requirements are deemed necessary.

### **Painting Requirement**

All above-ground structures including meter housing that are not subject to safety requirements shall be painted a flat non-reflective paint color, **Shale Green** from the BLM Standard Environmental Color Chart (CC-001: June 2008).

## **B. PIPELINES**

### **BURIED PIPELINE STIPULATIONS-**

A copy of the application (Grant, APD, or Sundry Notice) and attachments, including conditions of approval, survey plat and/or map, will be on location during construction. BLM personnel may request to you a copy of your permit during construction to ensure compliance with all stipulations.

Holder agrees to comply with the following stipulations to the satisfaction of the Authorized Officer:

1. The Holder shall indemnify the United States against any liability for damage to life or property arising from the occupancy or use of public lands under this grant.

2. The Holder shall comply with all applicable Federal laws and regulations existing or hereafter enacted or promulgated. In any event, the holder shall comply with the Toxic Substances Control Act of 1976 as amended, 15 USC 2601 et seq. (1982) with regards to any toxic substances that are used, generated by or stored on the right-of-way or on facilities authorized under this right-of-way grant. (See 40 CFR Part 702-799 and especially, provisions on polychlorinated biphenyls, 40 CFR 761.1-761.193.) Additionally, any release of toxic substances (leaks, spills, etc.) in excess of the reportable quantity established by 40 CFR Part 117 shall be reported as required by the Comprehensive Environmental Response, Compensation, and Liability Act, section 102b. A copy of any report required or requested by any Federal agency or State government as a result of a reportable release or spill of any toxic substances shall be furnished to the authorized officer concurrent with the filing of the reports to the involved Federal agency or State government.

3. The holder agrees to indemnify the United States against any liability arising from the release of any hazardous substance or hazardous waste (as these terms are defined in the Comprehensive Environmental Response, Compensation and Liability Act of 1980, 42 U.S.C. 9601, et seq. or the Resource Conservation and Recovery Act, 42 U.S.C. 6901, et seq.) on the Right-of-Way (unless the release or threatened release is wholly unrelated to the Right-of-Way holder's activity on the Right-of-Way), or resulting from the activity of the Right-of-Way holder on the Right-of-Way. This agreement applies without regard to whether a release is caused by the holder, its agent, or unrelated third parties.

4. If, during any phase of the construction, operation, maintenance, or termination of the pipeline, any oil or other pollutant should be discharged from the pipeline system, impacting Federal lands, the control and total removal, disposal, and cleaning up of such oil or other pollutant, wherever found, shall be the responsibility of holder, regardless of fault. Upon failure of holder to control, dispose of, or clean up such discharge on or affecting Federal lands, or to repair all damages resulting therefrom, on the Federal lands, the Authorized Officer may take such measures as he deems necessary to control and clean up the discharge and restore the area, including where appropriate, the aquatic environment and fish and wildlife habitats, at the full expense of the holder. Such action by the Authorized Officer shall not relieve holder of any responsibility as provided herein.

5. All construction and maintenance activity will be confined to the authorized right-of-way.
6. The pipeline will be buried with a minimum cover of 36 inches between the top of the pipe and ground level.
7. The maximum allowable disturbance for construction in this right-of-way will be 30 feet:
  - Blading of vegetation within the right-of-way will be allowed: maximum width of blading operations will not exceed 20 feet. The trench is included in this area. (*Blading is defined as the complete removal of brush and ground vegetation.*)
  - Clearing of brush species within the right-of-way will be allowed: maximum width of clearing operations will not exceed 30 feet. The trench and bladed area are included in this area. (*Clearing is defined as the removal of brush while leaving ground vegetation (grasses, weeds, etc.) intact. Clearing is best accomplished by holding the blade 4 to 6 inches above the ground surface.*)
  - The remaining area of the right-of-way (if any) shall only be disturbed by compressing the vegetation. (*Compressing can be caused by vehicle tires, placement of equipment, etc.*)
8. The holder shall stockpile an adequate amount of topsoil where blading is allowed. The topsoil to be stripped is approximately 6 inches in depth. The topsoil will be segregated from other spoil piles from trench construction. The topsoil will be evenly distributed over the bladed area for the preparation of seeding.
9. The holder shall minimize disturbance to existing fences and other improvements on public lands. The holder is required to promptly repair improvements to at least their former state. Functional use of these improvements will be maintained at all times. The holder will contact the owner of any improvements prior to disturbing them. When necessary to pass through a fence line, the fence shall be braced on both sides of the passageway prior to cutting of the fence. No permanent gates will be allowed unless approved by the Authorized Officer.
10. Vegetation, soil, and rocks left as a result of construction or maintenance activity will be randomly scattered on this right-of-way and will not be left in rows, piles, or berms, unless otherwise approved by the Authorized Officer. The entire right-of-way shall be recontoured to match the surrounding landscape. The backfilled soil shall be compacted and a 6 inch berm will be left over the ditch line to allow for settling back to grade.
11. In those areas where erosion control structures are required to stabilize soil conditions, the holder will install such structures as are suitable for the specific soil conditions being encountered and which are in accordance with sound resource management practices.

12. The holder will reseed all disturbed areas. Seeding will be done according to the attached seeding requirements, using the following seed mix.

- |  |  |
|--|--|
| <input type="checkbox"/> seed mixture 1                | <input type="checkbox"/> seed mixture 3          |
| <input type="checkbox"/> seed mixture 2                | <input type="checkbox"/> seed mixture 4          |
| <input checked="" type="checkbox"/> seed mixture 2/LPC | <input type="checkbox"/> Aplomado Falcon Mixture |

13. All above-ground structures not subject to safety requirements shall be painted by the holder to blend with the natural color of the landscape. The paint used shall be color which simulates "Standard Environmental Colors" – **Shale Green**, Munsell Soil Color No. 5Y 4/2.

14. The pipeline will be identified by signs at the point of origin and completion of the right-of-way and at all road crossings. At a minimum, signs will state the holder's name, BLM serial number, and the product being transported. All signs and information thereon will be posted in a permanent, conspicuous manner, and will be maintained in a legible condition for the life of the pipeline.

15. The holder shall not use the pipeline route as a road for purposes other than routine maintenance as determined necessary by the Authorized Officer in consultation with the holder before maintenance begins. The holder will take whatever steps are necessary to ensure that the pipeline route is not used as a roadway. As determined necessary during the life of the pipeline, the Authorized Officer may ask the holder to construct temporary deterrence structures.

16. Any cultural and/or paleontological resources (historic or prehistoric site or object) discovered by the holder, or any person working on his behalf, on public or Federal land shall be immediately reported to the Authorized Officer. Holder shall suspend all operations in the immediate area of such discovery until written authorization to proceed is issued by the Authorized Officer. An evaluation of the discovery will be made by the Authorized Officer to determine appropriate actions to prevent the loss of significant cultural or scientific values. The holder will be responsible for the cost of evaluation and any decision as to proper mitigation measures will be made by the Authorized Officer after consulting with the holder.

17. The operator shall be held responsible if noxious weeds become established within the areas of operations. Weed control shall be required on the disturbed land where noxious weeds exist, which includes associated roads, pipeline corridor and adjacent land affected by the establishment of weeds due to this action. The operator shall consult with the Authorized Officer for acceptable weed control methods, which include following EPA and BLM requirements and policies.

18. Escape Ramps - The operator will construct and maintain pipeline/utility trenches that are not otherwise fenced, screened, or netted to prevent livestock, wildlife, and humans from becoming entrapped. At a minimum, the operator will construct and maintain escape ramps, ladders, or

other methods of avian and terrestrial wildlife escape in the trenches according to the following criteria:

- a. Any trench left open for eight (8) hours or less is not required to have escape ramps; however, before the trench is backfilled, the contractor/operator shall inspect the trench for wildlife, remove all trapped wildlife, and release them at least 100 yards from the trench.
- b. For trenches left open for eight (8) hours or more, earthen escape ramps (built at no more than a 30 degree slope and spaced no more than 500 feet apart) shall be placed in the trench.

#### 19. Special Stipulations:

##### **Lesser Prairie-Chicken**

Oil and gas activities will not be allowed in lesser prairie-chicken habitat during the period from March 1st through June 15th annually. During that period, other activities that produce noise or involve human activity, such as the maintenance of oil and gas facilities, geophysical exploration other than 3-D operations, and pipeline, road, and well pad construction, will be allowed except between 3:00 am and 9:00 am. The 3:00 am to 9:00 am restriction will not apply to normal, around-the-clock operations, such as venting, flaring, or pumping, which do not require a human presence during this period. Normal vehicle use on existing roads will not be restricted. Exhaust noise from pump jack engines must be muffled or otherwise controlled so as not to exceed 75 db measured at 30 ft. from the source of the noise.

This authorization is subject to your Certificate of Participation and/or Certificate of Inclusion under the New Mexico Candidate Conservation Agreement. Because it involves surface disturbing activities covered under your Certificate, your Habitat Conservation Fund Account with the Center of Excellence for Hazardous Materials Management (CEHMM) will be debited according to Exhibit B Part 2 of the Certificate of Participation.

#### BURIED PIPELINE STIPULATIONS

A copy of the application (Grant, APD, or Sundry Notice) and attachments, including conditions of approval, survey plat and/or map, will be on location during construction. BLM personnel may request to you a copy of your permit during construction to ensure compliance with all stipulations.

Holder agrees to comply with the following stipulations to the satisfaction of the Authorized Officer:

1. The Holder shall indemnify the United States against any liability for damage to life or property arising from the occupancy or use of public lands under this grant.
2. The Holder shall comply with all applicable Federal laws and regulations existing or hereafter enacted or promulgated. In any event, the holder shall comply with the Toxic Substances Control Act of 1976 as amended, 15 USC 2601, et seq. (1982) with regards to any toxic substances that are used, generated by or stored on the right-of-way or on facilities authorized under this right-of-



way grant. (See 40 CFR Part 702-799 and especially, provisions on polychlorinated biphenyls, 40 CFR 761.1-761.193.) Additionally, any release of toxic substances (leaks, spills, etc.) in excess of the reportable quantity established by 40 CFR Part 117 shall be reported as required by the Comprehensive Environmental Response, Compensation, and Liability Act, section 102b. A copy of any report required or requested by any Federal agency or State government as a result of a reportable release or spill of any toxic substances shall be furnished to the authorized officer concurrent with the filing of the reports to the involved Federal agency or State government.

3. The holder agrees to indemnify the United States against any liability arising from the release of any hazardous substance or hazardous waste (as these terms are defined in the Comprehensive Environmental Response, Compensation and Liability Act of 1980, 42 U.S.C. 9601, et seq. or the Resource Conservation and Recovery Act, 42 U.S.C. 6901, et seq.) on the Right-of-Way (unless the release or threatened release is wholly unrelated to the Right-of-Way holder's activity on the Right-of-Way), or resulting from the activity of the Right-of-Way holder on the Right-of-Way. This agreement applies without regard to whether a release is caused by the holder, its agent, or unrelated third parties.

4. If, during any phase of the construction, operation, maintenance, or termination of the pipeline, any oil or other pollutant should be discharged from the pipeline system, impacting Federal lands, the control and total removal, disposal, and cleaning up of such oil or other pollutant, wherever found, shall be the responsibility of holder, regardless of fault. Upon failure of holder to control, dispose of, or clean up such discharge on or affecting Federal lands, or to repair all damages resulting therefrom, on the Federal lands, the Authorized Officer may take such measures as he deems necessary to control and clean up the discharge and restore the area, including where appropriate, the aquatic environment and fish and wildlife habitats, at the full expense of the holder. Such action by the Authorized Officer shall not relieve holder of any responsibility as provided herein.

5. All construction and maintenance activity will be confined to the authorized right-of-way.
6. The pipeline will be buried with a minimum cover of 36 inches between the top of the pipe and ground level.
7. The maximum allowable disturbance for construction in this right-of-way will be 30 feet:
- Blading of vegetation within the right-of-way will be allowed: maximum width of blading operations will not exceed 20 feet. The trench is included in this area. (*Blading is defined as the complete removal of brush and ground vegetation.*)
  - Clearing of brush species within the right-of-way will be allowed: maximum width of clearing operations will not exceed 30 feet. The trench and bladed area are included in this area. (*Clearing is defined as the removal of brush while leaving ground vegetation (grasses, weeds, etc.) intact. Clearing is best accomplished by holding the blade 4 to 6 inches above the ground surface.*)
  - The remaining area of the right-of-way (if any) shall only be disturbed by compressing the vegetation. (*Compressing can be caused by vehicle tires, placement of equipment, etc.*)
8. The holder shall stockpile an adequate amount of topsoil where blading is allowed. The topsoil to be stripped is approximately 6 inches in depth. The topsoil will be segregated from other spoil piles from trench construction. The topsoil will be evenly distributed over the bladed area for the preparation of seeding.
9. The holder shall minimize disturbance to existing fences and other improvements on public lands. The holder is required to promptly repair improvements to at least their former state. Functional use of these improvements will be maintained at all times. The holder will contact the owner of any improvements prior to disturbing them. When necessary to pass through a fence line, the fence shall be braced on both sides of the passageway prior to cutting of the fence. No permanent gates will be allowed unless approved by the Authorized Officer.
10. Vegetation, soil, and rocks left as a result of construction or maintenance activity will be randomly scattered on this right-of-way and will not be left in rows, piles, or berms, unless otherwise approved by the Authorized Officer. The entire right-of-way shall be recontoured to match the surrounding landscape. The backfilled soil shall be compacted and a 6 inch berm will be left over the ditch line to allow for settling back to grade.
11. In those areas where erosion control structures are required to stabilize soil conditions, the holder will install such structures as are suitable for the specific soil conditions being encountered and which are in accordance with sound resource management practices.
12. The holder will reseed all disturbed areas. Seeding will be done according to the attached seeding requirements; using the following seed mix.
- |  |  |
|--|--|
| <input type="checkbox"/> seed mixture 1                | <input type="checkbox"/> seed mixture 3          |
| <input type="checkbox"/> seed mixture 2                | <input type="checkbox"/> seed mixture 4          |
| <input checked="" type="checkbox"/> seed mixture 2/LPC | <input type="checkbox"/> Aplomado Falcon Mixture |

13. All above-ground structures not subject to safety requirements shall be painted by the holder to blend with the natural color of the landscape. The paint used shall be color which simulates "Standard Environmental Colors" – **Shale Green**, Munsell Soil Color No. 5Y 4/2.

14. The pipeline will be identified by signs at the point of origin and completion of the right-of-way and at all road crossings. At a minimum, signs will state the holder's name, BLM serial number, and the product being transported. All signs and information thereon will be posted in a permanent, conspicuous manner, and will be maintained in a legible condition for the life of the pipeline.

15. The holder shall not use the pipeline route as a road for purposes other than routine maintenance as determined necessary by the Authorized Officer in consultation with the holder before maintenance begins. The holder will take whatever steps are necessary to ensure that the pipeline route is not used as a roadway. As determined necessary during the life of the pipeline, the Authorized Officer may ask the holder to construct temporary deterrence structures.

16. Any cultural and/or paleontological resources (historic or prehistoric site or object) discovered by the holder, or any person working on his behalf, on public or Federal land shall be immediately reported to the Authorized Officer. Holder shall suspend all operations in the immediate area of such discovery until written authorization to proceed is issued by the Authorized Officer. An evaluation of the discovery will be made by the Authorized Officer to determine appropriate actions to prevent the loss of significant cultural or scientific values. The holder will be responsible for the cost of evaluation and any decision as to proper mitigation measures will be made by the Authorized Officer after consulting with the holder.

17. The operator shall be held responsible if noxious weeds become established within the areas of operations. Weed control shall be required on the disturbed land where noxious weeds exist, which includes associated roads, pipeline corridor and adjacent land affected by the establishment of weeds due to this action. The operator shall consult with the Authorized Officer for acceptable weed control methods, which include following EPA and BLM requirements and policies.

18. Escape Ramps - The operator will construct and maintain pipeline/utility trenches that are not otherwise fenced, screened, or netted to prevent livestock, wildlife, and humans from becoming entrapped. At a minimum, the operator will construct and maintain escape ramps, ladders, or other methods of avian and terrestrial wildlife escape in the trenches according to the following criteria:

- c. Any trench left open for eight (8) hours or less is not required to have escape ramps; however, before the trench is backfilled, the contractor/operator shall inspect the trench for wildlife, remove all trapped wildlife, and release them at least 100 yards from the trench.
- d. For trenches left open for eight (8) hours or more, earthen escape ramps (built at no more than a 30 degree slope and spaced no more than 500 feet apart) shall be placed in the trench.

19. Special Stipulations:

**Lesser Prairie-Chicken**

Oil and gas activities will not be allowed in lesser prairie-chicken habitat during the period from March 1st through June 15th annually. During that period, other activities that produce noise or involve human activity, such as the maintenance of oil and gas facilities, geophysical exploration other than 3-D operations, and pipeline, road, and well pad construction, will be allowed except

between 3:00 am and 9:00 am. The 3:00 am to 9:00 am restriction will not apply to normal, around-the-clock operations, such as venting, flaring, or pumping, which do not require a human presence during this period. Normal vehicle use on existing roads will not be restricted. Exhaust noise from pump jack engines must be muffled or otherwise controlled so as not to exceed 75 db measured at 30 ft. from the source of the noise.

This authorization is subject to your Certificate of Participation and/or Certificate of Inclusion under the New Mexico Candidate Conservation Agreement. Because it involves surface disturbing activities covered under your Certificate, your Habitat Conservation Fund Account with the Center of Excellence for Hazardous Materials Management (CEHMM) will be debited according to Exhibit B Part 2 of the Certificate of Participation.

### **C. ELECTRIC LINES**

#### **STANDARD STIPULATIONS FOR OVERHEAD ELECTRIC DISTRIBUTION LINES**

**A copy of the grant and attachments, including stipulations, survey plat and/or map, will be on location during construction. BLM personnel may request to you a copy of your permit during construction to ensure compliance with all stipulations.**

Holder agrees to comply with the following stipulations to the satisfaction of the Authorized Officer:

1. The holder shall indemnify the United States against any liability for damage to life or property arising from the occupancy or use of public lands under this grant.

2. The holder shall comply with all applicable Federal laws and regulations existing or hereafter enacted or promulgated. In any event, the holder shall comply with the Toxic Substances Control Act of 1976 as amended, 15 USC 2601 et seq. (1982) with regards to any toxic substances that are used, generated by or stored on the right-of-way or on facilities authorized under this right-of-way grant. (See 40 CFR, Part 702-799 and especially, provisions on polychlorinated biphenyls, 40 CFR 761.1-761.193.)

Additionally, any release of toxic substances (leaks, spills, etc.) in excess of the reportable quantity established by 40 CFR, Part 117 shall be reported as required by the Comprehensive Environmental Response, Compensation, and Liability Act, section 102b.

A copy of any report required or requested by any Federal agency or State government as a result of a reportable release or spill of any toxic substances shall be furnished to the authorized officer concurrent with the filing of the reports to the involved Federal agency or State government.

3. The holder agrees to indemnify the United States against any liability arising from the release of any hazardous substance or hazardous waste (as these terms are defined in the Comprehensive Environmental Response, Compensation and Liability Act of 1980, 42

U.S.C. 9601, et seq. or the Resource Conservation and Recovery Act, 42 U.S.C. 6901, et seq.) on the Right-of-Way (unless the release or threatened release is wholly unrelated to the Right-of-Way holder's activity on the Right-of-Way), or resulting from the activity of the Right-of-Way holder on the Right-of-Way. This agreement applies without regard to whether a release is caused by the holder, its agent, or unrelated third parties.

4. There will be no clearing or blading of the right-of-way unless otherwise agreed to in writing by the Authorized Officer.

5. Power lines shall be constructed and designed in accordance to standards outlined in "Suggested Practices for Avian Protection on Power lines: The State of the Art in 2006" Edison Electric Institute, APLIC, and the California Energy Commission 2006 . The holder shall assume the burden and expense of proving that pole designs not shown in the above publication deter raptor perching, roosting, and nesting. Such proof shall be provided by a raptor expert approved by the Authorized Officer. The BLM reserves the right to require modification or additions to all powerline structures placed on this right-of-way, should they be necessary to ensure the safety of large perching birds. Such modifications and/or additions shall be made by the holder without liability or expense to the United States.

Raptor deterrence will consist of but not limited to the following: triangle perch discouragers shall be placed on each side of the cross arms and a nonconductive perching deterrence shall be placed on all vertical poles that extend past the cross arms.

6. The holder shall minimize disturbance to existing fences and other improvements on public lands. The holder is required to promptly repair improvements to at least their former state. Functional use of these improvements will be maintained at all times. The holder will contact the owner of any improvements prior to disturbing them. When necessary to pass through a fence line, the fence shall be braced on both sides of the passageway prior to cutting the fence. No permanent gates will be allowed unless approved by the Authorized Officer.

7. The BLM serial number assigned to this authorization shall be posted in a permanent, conspicuous manner where the power line crosses roads and at all serviced facilities. Numbers will be at least two inches high and will be affixed to the pole nearest the road crossing and at the facilities served.

8. Upon cancellation, relinquishment, or expiration of this grant, the holder shall comply with those abandonment procedures as prescribed by the Authorized Officer.

9. All surface structures (poles, lines, transformers, etc.) shall be removed within 180 days of abandonment, relinquishment, or termination of use of the serviced facility or facilities or within 180 days of abandonment, relinquishment, cancellation, or expiration of this grant, whichever comes first. This will not apply where the power line extends service to an active, adjoining facility or facilities.

10. Any cultural and/or paleontological resource (historic or prehistoric site or object) discovered by the holder, or any person working on his behalf, on public or Federal land shall be immediately reported to the Authorized Officer. Holder shall suspend all operations in the immediate area of such discovery until written authorization to proceed is issued by the Authorized Officer. An evaluation of the discovery will be made by the Authorized Officer to determine appropriate actions to prevent the loss of significant cultural or scientific values. The holder will be responsible for the cost of evaluation and any decision as to proper mitigation measures will be made by the Authorized Officer after consulting with the holder.

11. Special Stipulations:

- For reclamation remove poles, lines, transformer, etc. and dispose of properly.
- Fill in any holes from the poles removed.

**Timing Limitation Stipulation/Condition of Approval for Lesser Prairie-Chicken:**

Oil and gas activities including 3-D geophysical exploration, and drilling will not be allowed in lesser prairie-chicken habitat during the period from March 1st through June 15th annually. During that period, other activities that produce noise or involve human activity, such as the maintenance of oil and gas facilities, geophysical exploration other than 3-D operations, and pipeline, road, and well pad construction, will be allowed except between 3:00 am and 9:00 am. The 3:00 am to 9:00 am restriction will not apply to normal, around-the-clock operations, such as venting, flaring, or pumping, which do not require a human presence during this period. Additionally, no new drilling will be allowed within up to 200 meters of leks known at the time of permitting. Normal vehicle use on existing roads will not be restricted. Exhaust noise from pump jack engines must be muffled or otherwise controlled so as not to exceed 75 db measured at 30 ft. from the source of the noise.

This authorization is subject to your Certificate of Participation and/or Certificate of Inclusion under the New Mexico Candidate Conservation Agreement. Because it involves surface disturbing activities covered under your Certificate, your Habitat Conservation Fund Account with the Center of Excellence for Hazardous Materials Management (CEHMM) will be debited according to Exhibit B Part 2 of the Certificate of Participation.

## **IX. INTERIM RECLAMATION**

During the life of the development, all disturbed areas not needed for active support of production operations should undergo interim reclamation in order to minimize the environmental impacts of development on other resources and uses.

Within six (6) months of well completion, operators should work with BLM surface management specialists (Jim Amos: 575-234-5909) to devise the best strategies to reduce

the size of the location. Interim reclamation should allow for remedial well operations, as well as safe and efficient removal of oil and gas.

During reclamation, the removal of caliche is important to increasing the success of revegetating the site. Removed caliche that is free of contaminants may be used for road repairs, fire walls or for building other roads and locations. In order to operate the well or complete workover operations, it may be necessary to drive, park and operate on restored interim vegetation within the previously disturbed area. Disturbing revegetated areas for production or workover operations will be allowed. If there is significant disturbance and loss of vegetation, the area will need to be revegetated. Communicate with the appropriate BLM office for any exceptions/exemptions if needed.

All disturbed areas after they have been satisfactorily prepared need to be reseeded with the seed mixture provided below.

Upon completion of interim reclamation, the operator shall submit a Sundry Notices and Reports on Wells, Subsequent Report of Reclamation (Form 3160-5).

## **X. FINAL ABANDONMENT & RECLAMATION**

At final abandonment, well locations, production facilities, and access roads must undergo "final" reclamation so that the character and productivity of the land are restored.

Earthwork for final reclamation must be completed within six (6) months of well plugging. All pads, pits, facility locations and roads must be reclaimed to a satisfactory revegetated, safe, and stable condition, unless an agreement is made with the landowner or BLM to keep the road and/or pad intact.

After all disturbed areas have been satisfactorily prepared, these areas need to be revegetated with the seed mixture provided below. Seeding should be accomplished by drilling on the contour whenever practical or by other approved methods. Seeding may need to be repeated until revegetation is successful, as determined by the BLM.

Operators shall contact a BLM surface protection specialist prior to surface abandonment operations for site specific objectives (Jim Amos: 575-234-5909).

Ground-level Abandoned Well Marker to avoid raptor perching: Upon the plugging and subsequent abandonment of the well, the well marker will be installed at ground level on a plate containing the pertinent information for the plugged well.

## Seed Mixture for LPC Sand/Shinnery Sites

The holder shall seed all disturbed areas with the seed mixture listed below. The seed mixture shall be planted in the amounts specified in pounds of pure live seed (PLS)\* per acre. There shall be no primary or secondary noxious weeds in the seed mixture. Seed will be tested and the viability testing of seed will be done in accordance with State law(s) and within nine (9) months prior to purchase. Commercial seed will be either certified or registered seed. The seed container will be tagged in accordance with State law(s) and available for inspection by the authorized officer.

Seed will be planted using a drill equipped with a depth regulator to ensure proper depth of planting where drilling is possible. The seed mixture will be evenly and uniformly planted over the disturbed area (smaller/heavier seeds have a tendency to drop the bottom of the drill and are planted first). The holder shall take appropriate measures to ensure this does not occur. Where drilling is not possible, seed will be broadcast and the area shall be raked or chained to cover the seed. When broadcasting the seed, the pounds per acre are to be doubled. The seeding will be repeated until a satisfactory stand is established as determined by the authorized officer. Evaluation of growth will not be made before completion of at least one full growing season after seeding.

Species to be planted in pounds of pure live seed\* per acre:

<u>Species</u>	<u>lb/acre</u>
Plains Bristlegrass	5lbs/A
Sand Bluestem	5lbs/A
Little Bluestem	3lbs/A
Big Bluestem	6lbs/A
Plains Coreopsis	2lbs/A
Sand Dropseed	1lbs/A

\*Pounds of pure live seed:

$$\text{Pounds of seed} \times \text{percent-purity} \times \text{percent-germination} = \text{pounds-pure live seed}$$