

Submit 1 Copy To Appropriate District Office
District I - (575) 393-6161
1625 N. French Dr., Hobbs, NM 88240
District II - (575) 748-1283
811 S. First St., Artesia, NM 88210
District III - (505) 334-6178
1000 Rio Brazos Rd., Aztec, NM 87410
District IV - (505) 476-3460
1220 S. St. Francis Dr., Santa Fe, NM 87505

State of New Mexico
Energy, Minerals and Natural Resources

Form C-103
Revised July 18, 2013

OIL CONSERVATION DIVISION
1220 South St. Francis Dr.
Santa Fe, NM 87505

WELL API NO. 30-015-27861
5. Indicate Type of Lease STATE <input checked="" type="checkbox"/> FEE <input type="checkbox"/>
6. State Oil & Gas Lease No. E-10169
7. Lease Name or Unit Agreement Name Stinking Draw
8. Well Number 3
9. OGRID Number 192463
10. Pool name or Wildcat Dagger Draw, S. Up. Penn (Assoc)

SUNDRY NOTICES AND REPORTS ON WELLS
(DO NOT USE THIS FORM FOR PROPOSALS TO DRILL OR TO DEEPEN OR PLUG BACK TO A DIFFERENT RESERVOIR. USE "APPLICATION FOR PERMIT" (FORM C-101) FOR SUCH PROPOSALS.)

1. Type of Well: Oil Well ☒ Gas Well ☐ Other ☐

2. Name of Operator
OXY USA WTP Limited Partnership

3. Address of Operator
P.O. Box 50250 Midland, TX 79710

4. Well Location
Unit Letter 4 : 990 feet from the North line and 990 feet from the west line
Section 36 Township 20 1/2 S Range 23 E NMPM County Eddy

11. Elevation (Show whether DR, RKB, RT, GR, etc.)
3682'

12. Check Appropriate Box to Indicate Nature of Notice, Report or Other Data

NOTICE OF INTENTION TO:		SUBSEQUENT REPORT OF:	
PERFORM REMEDIAL WORK <input type="checkbox"/>	PLUG AND ABANDON <input type="checkbox"/>	REMEDIAL WORK <input type="checkbox"/>	ALTERING CASING <input type="checkbox"/>
TEMPORARILY ABANDON <input type="checkbox"/>	CHANGE PLANS <input type="checkbox"/>	COMMENCE DRILLING OPNS. <input type="checkbox"/>	P AND A <input type="checkbox"/>
PULL OR ALTER CASING <input type="checkbox"/>	MULTIPLE COMPL <input type="checkbox"/>	CASING/CEMENT JOB <input type="checkbox"/>	
DOWNHOLE COMMINGLE <input type="checkbox"/>			
CLOSED-LOOP SYSTEM <input type="checkbox"/>			
OTHER: <input type="checkbox"/>		OTHER: <u>MIT-TA Extension</u> <input checked="" type="checkbox"/>	

DENIED

13. Describe proposed or completed operations. (Clearly state all pertinent details, and give pertinent dates, including estimated date of starting any proposed work). SEE RULE 19.15.7.14 NMAC. For Multiple Completions: Attach wellbore diagram of proposed completion or recompletion.

TD- 3000' PBTD- 7350' Perfs- 7436-7756' CIBP 7385'

1. Notified NMOCD of casing integrity test 24hrs in advance.

2. RU pump truck 6/2/15, circulate well with treated water, pressure test casing to 580 # for 30 min.

WILL NOT ACCEPT CHART SUBMITTED. STARTING PRESSURE 515 PSI - GOING TO 580 PSI. TOO MUCH OF AN INCREASE.

NM OIL CONSERVATION
ARTESIA DISTRICT

Spud Date:

Rig Release Date:

JUN 18 2015

ONLY ALLOWED 10% TEST MUST BE RE-RUN.

RECEIVED

I hereby certify that the information above is true and complete to the best of my knowledge and belief. CONTACT ORD TO WTP MESS.

SIGNATURE [Signature] TITLE Sr. Regulatory Advisor DATE 6/15/15

Type or print name David Stewart E-mail address: david_stewart@oxy.com PHONE: 432-685-5717

For State Use Only

APPROVED BY: DENIED TITLE DENIED DATE DENIED

Conditions of Approval (if any):

OXY USA WTP LP - Current
Stinking Draw #3
API No. 30-015-27861

14-3/4" hole @ 1228'
9-5/8" csg @ 1228'
w/ 1400sx-TOC-Surf

8-3/4" hole @ 8000'
7" csg @ 8000'
DVT @ 6287'
w/ 1095sx-TOC-Surf-Circ

CIBP @ 7385' w/ 35' cmt to 7350'

Perfs @ 7436-7756'

PB-7912'

TD-8000'

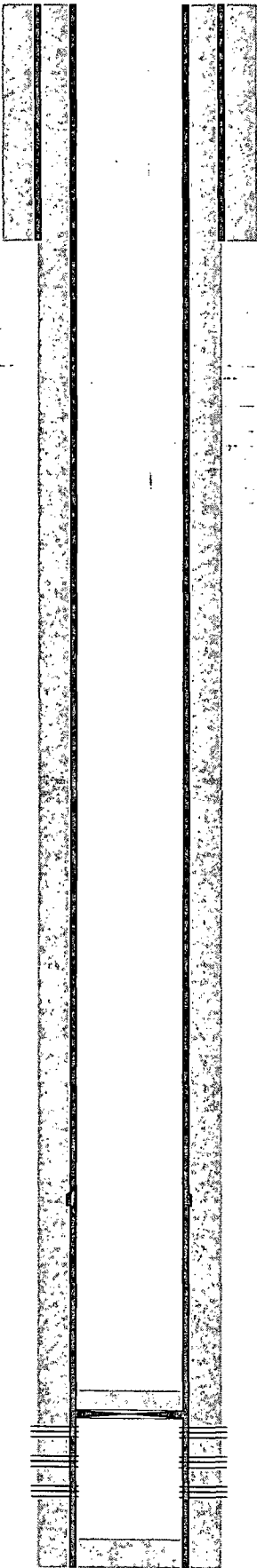

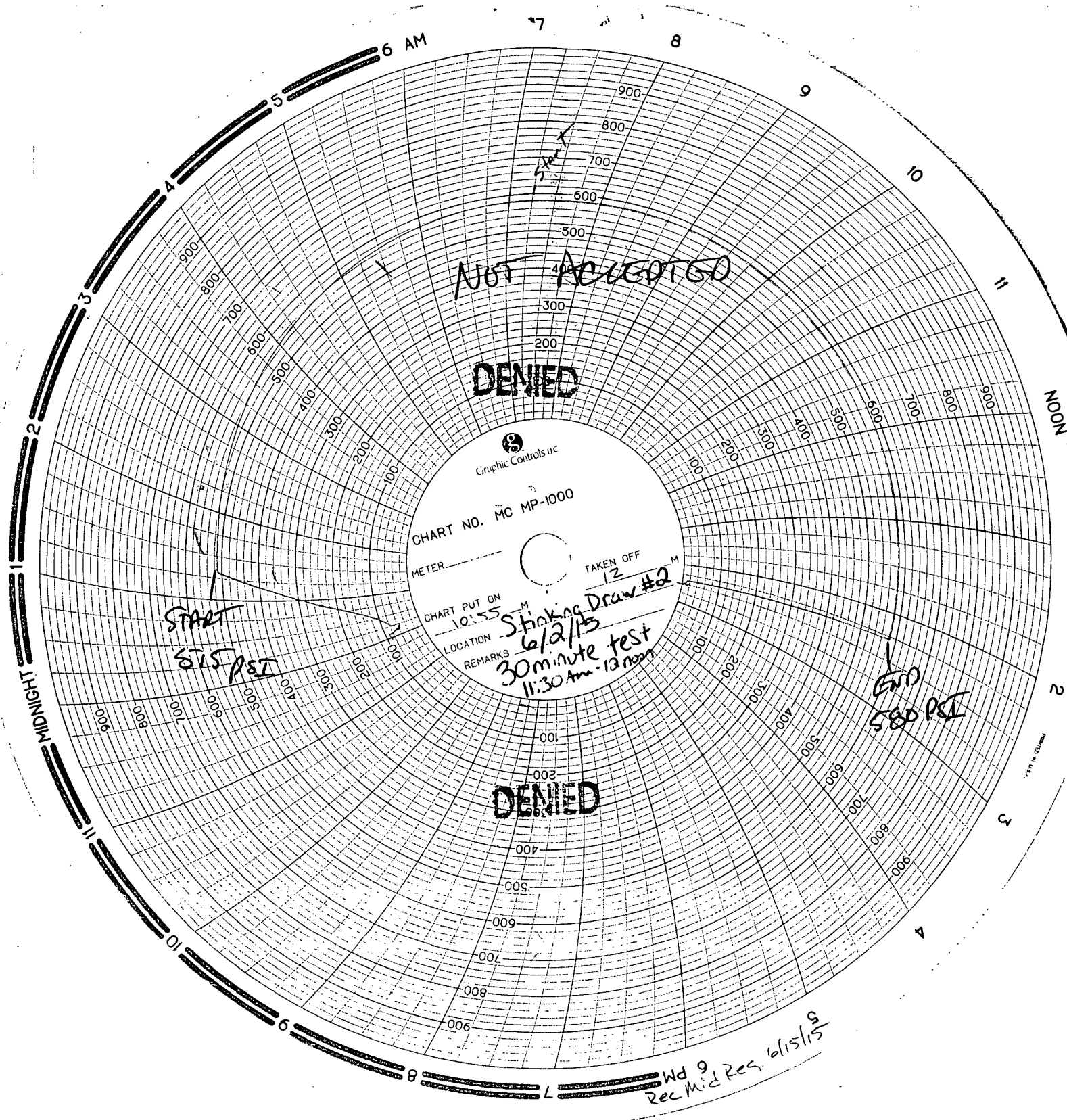

Graphic Controls inc.

CHART NO. MC MP-1000

METER

TAKEN OFF 12 M

CHART PUT ON 10:55 M

LOCATION

REMARKS

Shaking Draw #2
30 minute test
11:30 AM - 12 noon

DENIED

DENIED

Wd 9
Rec Mid Res. 6/15/15

6-2-15

Gutierrez trucking

George Hernandez

serial #33991

Model #12"

OXY

stinking Draw

#12