

## HIGH CAVEKARST

1

R-111-POTASH

OCD Artesia

ATS-15-84

FORM APPROVED  
OMB No. 1004-0137  
Expires October 31, 2014UNITED STATES  
DEPARTMENT OF THE INTERIOR  
BUREAU OF LAND MANAGEMENT

## APPLICATION FOR PERMIT TO DRILL OR REENTER

1a. Type of work: <input checked="" type="checkbox"/> DRILL <input type="checkbox"/> REENTER		7. If Unit or CA Agreement, Name and No.
1b. Type of Well: <input checked="" type="checkbox"/> Oil Well <input type="checkbox"/> Gas Well <input type="checkbox"/> Other <input checked="" type="checkbox"/> Single Zone <input type="checkbox"/> Multiple Zone		8. Lease Name and Well No. FNR Fed Com 17/20 B2JO #1H
2. Name of Operator Mewbourne Oil Company		9. API Well No. 30-015-43239
3a. Address PO Box 5270 Hobbs, NM 88241	3b. Phone No. (include area code) 575-393-5905	10. Field and Pool, or Exploratory Forty Niner Ridge Bone Spring
4. Location of Well (Report location clearly and in accordance with any State requirements. *) At surface 2630' FSL & 1655' FEL, Sec. 17 T23S R30E At proposed prod. zone 330' FSL & 1980' FEL, Sec. 20 T23S R30E		11. Sec., T. R. M. or Blk. and Survey or Area Sec. 17 T23S R30E
14. Distance in miles and direction from nearest town or post office* 16 miles SE of Loving, NM		12. County or Parish Eddy
15. Distance from proposed* 28' location to nearest property or lease line, ft. (Also to nearest drig. unit line, if any)		13. State NM
16. No. of acres in lease NMNM114355 - 640 NMNM104965 - 2,160.95		17. Spacing Unit dedicated to this well 240
18. Distance from proposed location* to nearest well, drilling, completed, applied for, on this lease, ft. 70' - FNR Fed Com 17/20 D3JO #2H		20. BLM/BIA Bond No. on file NM-1693 nationwide, NMB-000919
21. Elevations (Show whether DF, KDB, RT, GL, etc.) 3216'		22. Approximate date work will start* 12/16/2014
		23. Estimated duration 60 days

## 24. Attachments

The following, completed in accordance with the requirements of Onshore Oil and Gas Order No.1, must be attached to this form:

- |  |   |
|--|---|
| 1. Well plat certified by a registered surveyor.   | 4. Bond to cover the operations unless covered by an existing bond on file (see Item 20 above). |
| 2. A Drilling Plan.  | 5. Operator certification   |
| 3. A Surface Use Plan (if the location is on National Forest System Lands, the SUPO must be filed with the appropriate Forest Service Office). | 6. Such other site specific information and/or plans as may be required by the BLM.             |

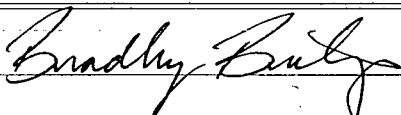
25. Signature: 	Name (Printed/Typed) Bradley Bishop	Date 10-17-14
Title		

Approved by (Signature) <i>/s/George MacDonell</i>	Name (Printed/Typed)	Date JUL 2 - 2015
Title FIELD MANAGER	Office CARLSBAD FIELD OFFICE	

Application approval does not warrant or certify that the applicant holds legal or equitable title to those rights in the subject lease which would entitle the applicant to conduct operations thereon.  
Conditions of approval, if any, are attached.

APPROVAL FOR TWO YEARS

Title 18 U.S.C. Section 1001 and Title 43 U.S.C. Section 1212, make it a crime for any person knowingly and willfully to make to any department or agency of the United States any false, fictitious or fraudulent statements or representations as to any matter within its jurisdiction.

(Continued on page 2)

NM OIL CONSERVATION  
ARTESIA DISTRICT

\*(Instructions on page 2)

Carlsbad Controlled Water Basin

JUL 10 2015

7/20/15  
JOD

RECEIVED

Approval Subject to General Requirements  
& Special Stipulations AttachedSEE ATTACHED FOR  
CONDITIONS OF APPROVAL

United States Department of the Interior  
Bureau of Land Management  
Carlsbad Field Office  
620 E Greene Street  
Carlsbad, New Mexico 88201-1287

Statement Accepting Responsibility for Operations

Operator Name: Mewbourne Oil Company  
Street or Box: P.O. Box 5270  
City, State: Hobbs, New Mexico  
Zip Code: 88241

The undersigned accepts all applicable terms, conditions, stipulations, and restrictions concerning operations conducted of the leased land or portion thereof, as described below.

Lease Number: NMNM 114355, NMNM 104965

Legal Description of Land: Section 17, T-23S, R-30E Eddy County, New Mexico.  
Location @ 2630' FNL & 1655' FWL.

Formation (if applicable): Bone Spring

Bond Coverage: \$150,000

BLM Bond File: NM1693 nationwide, NMB000919

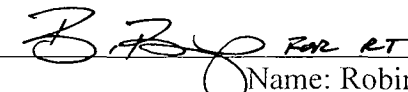
Authorized Signature:   
Name: Robin Terrell  
Title: District Manager  
Date: 10-17-14

District I  
1625 N. French Dr., Hobbs, NM 88240  
Phone: (575) 393-6161 Fax: (575) 393-0720  
District II  
811 S. First St., Artesia, NM 88210  
Phone: (505) 748-1283 Fax: (575) 748-9720  
District III  
1000 Rio Brazos Road, Aztec, NM 87410  
Phone: (505) 334-6178 Fax: (505) 334-6170  
District IV  
1220 S. St. Francis Dr., Santa Fe, NM 87505  
Phone: (505) 476-3460 Fax: (505) 476-3462

State of New Mexico  
Energy, Minerals & Natural Resources Department  
OIL CONSERVATION DIVISION  
1220 South St. Francis Dr.  
Santa Fe, NM 87505

Form C-102  
Revised August 1, 2011  
Submit one copy to appropriate  
District Office

☐ AMENDED REPORT

WELL LOCATION AND ACREAGE DEDICATION PLAT

<sup>1</sup> API Number <b>30-015-43239</b>		<sup>2</sup> Pool Code <b>24720</b>		<sup>3</sup> Pool Name <b>FORTY NINER RIDGE; BONE SPRING</b>	
<sup>4</sup> Property Code <b>315040</b>		<sup>5</sup> Property Name <b>FNR</b>		<sup>6</sup> Well Number <b>1H</b>	
<sup>7</sup> GRID NO. <b>14744</b>		<sup>8</sup> Operator Name <b>MEWBOURNE OIL COMPANY</b>		<sup>9</sup> Elevation <b>3216'</b>	
<sup>10</sup> Surface Location					
UL or lot no. <b>J</b>	Section <b>17</b>	Township <b>23S</b>	Range <b>30E</b>	Lot Idn <b></b>	Feet from the <b>2630</b>
		North/South line <b>SOUTH</b>		Feet From the <b>1655</b>	
		East/West line <b>EAST</b>		County <b>EDDY</b>	
<sup>11</sup> Bottom Hole Location If Different From Surface					
UL or lot no. <b>O</b>	Section <b>20</b>	Township <b>23S</b>	Range <b>30E</b>	Lot Idn <b></b>	Feet from the <b>330</b>
		North/South line <b>SOUTH</b>		Feet From the <b>1980</b>	
		East/West line <b>EAST</b>		County <b>EDDY</b>	
<sup>12</sup> Dedicated Acres <b>240</b>		<sup>13</sup> Joint or Infill <b></b>		<sup>14</sup> Consolidation Code <b></b>	
<sup>15</sup> Order No. <b></b>					

No allowable will be assigned to this completion until all interest have been consolidated or a non-standard unit has been approved by the division.

	<p><b>CORNER DATA</b> NAD 27 GRID - NM EAST</p> <p>A: FOUND BRASS CAP "1942" N: 466932.3 - E: 630284.5</p> <p>B: FOUND BRASS CAP "1942" N: 469585.8 - E: 630264.4</p> <p>C: FOUND BRASS CAP "1942" N: 472237.7 - E: 630245.8</p> <p>D: FOUND BRASS CAP "1942" N: 474889.3 - E: 630232.2</p> <p>E: FOUND BRASS CAP "1942" N: 477539.7 - E: 630217.2</p> <p>F: FOUND BRASS CAP "1942" N: 477570.1 - E: 632896.8</p> <p>G: FOUND BRASS CAP "1942" N: 477600.4 - E: 635580.6</p> <p>H: FOUND BRASS CAP "1942" N: 474964.6 - E: 635627.9</p> <p>I: FOUND BRASS CAP "1942" N: 472308.1 - E: 635598.7</p> <p>J: FOUND BRASS CAP "1942" N: 469651.7 - E: 635614.6</p> <p>K: FOUND BRASS CAP "1942" N: 466997.5 - E: 635630.3</p> <p>L: FOUND BRASS CAP "1942" N: 466964.3 - E: 632956.3</p> <p>M: FOUND BRASS CAP "1942" N: 472272.8 - E: 632922.7</p>	<p><b>GEODETIC DATA</b> NAD 27 GRID - NM EAST</p> <p><b>SURFACE LOCATION</b> LAT: 32.30491622° N LONG: 103.89971740° W</p>	<p><b>17 OPERATOR CERTIFICATION</b> I hereby certify that the information contained herein is true and complete to the best of my knowledge and belief, and that this organization either owns a working interest or unleased mineral interest in the land including the proposed bottom hole location or has a right to drill this well at this location pursuant to a contract with an owner of such a mineral or working interest, or to a voluntary pooling agreement or a compulsory pooling order heretofore entered by the division.</p> <p>Signature: <u>Bradley Bishop</u> Date: <u>10-17-14</u> Printed Name: <u>BRADLEY BISHOP</u></p> <p>E-mail Address: _____</p>
	<p><b>DETAIL "A"</b></p>	<p><b>18 SURVEYOR CERTIFICATION</b> I hereby certify that the well location shown on this plat was plotted from field notes of actual surveys made by me or under my supervision, and that the same is true and correct to the best of my belief.</p> <p>8-21-14 Date of Survey</p> <p>Signature and Seal of Professional Surveyor: <u>Robert M. Howett</u></p> <p>19680 Certificate Number</p>	

BEARINGS ARE  
NAD 27 GRID - NM EAST  
DISTANCES ARE GROUND



FORTY NINER RIDGE FED COM 17/20 B2JO #1H  
ELEVATION: 3216'  
LAT: 32.30491622° N  
LONG: 103.89971740° W

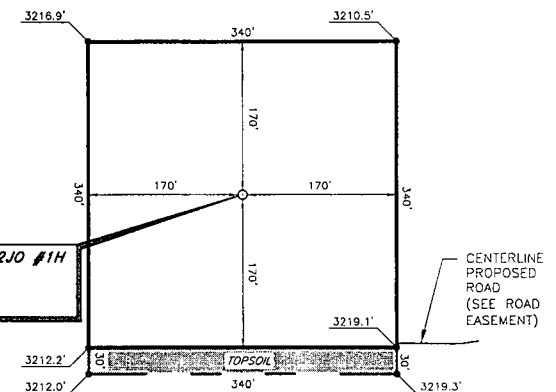

Copyright 2014 - All Rights Reserved

SCALE: NO SCALE
DATE: 2/6/14
SURVEYED BY: LWB
DRAWN BY: AF
APPROVED BY: RH
SHEET : 1 OF 1

# VICINITY MAP

NOT TO SCALE

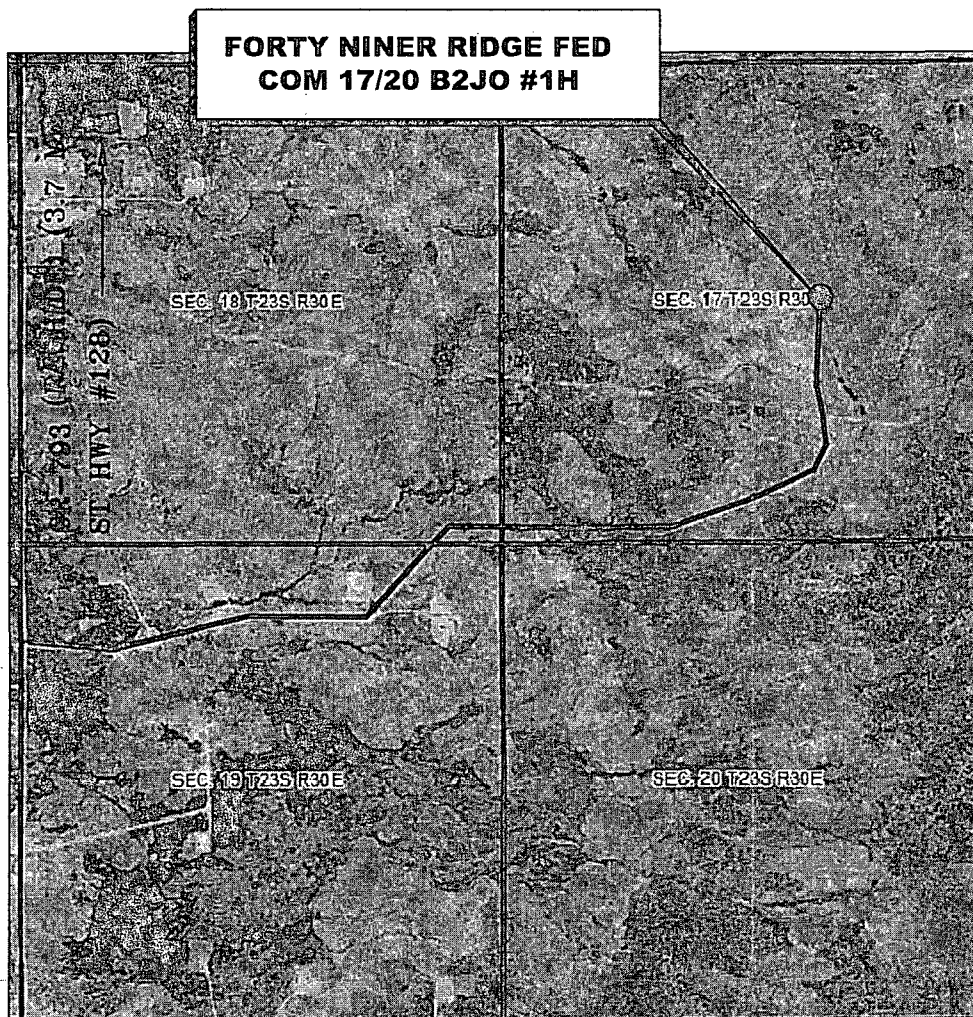

*SECTION 17, TWP. 23 SOUTH, RGE. 30 EAST,  
N. M. P. M., EDDY COUNTY, NEW MEXICO*

OPERATOR: Mewbourne Oil Company  
LEASE: Forty Niner Ridge Fed Com 17/20 B2JO  
WELL NO.: 1H

LOCATION: 2630' FSL & 1655' FEL  
ELEVATION: 3216'

Firm No.: TX 10193838 NM 4655451

Copyright 2014 - All Rights Reserved

NO.	REVISION	DATE
JOB NO.: LS140330		
DWG. NO.: 140330VM		

# RRC

308 W. BROADWAY ST., HOBBS, NM 88240 (575) 964-8200

SCALE: N.T.S.
DATE: 8-21-14
SURVEYED BY: BK/SM
DRAWN BY: ARJ
APPROVED BY: RMH
SHEET : 1 OF 1

# LOCATION VERIFICATION MAP

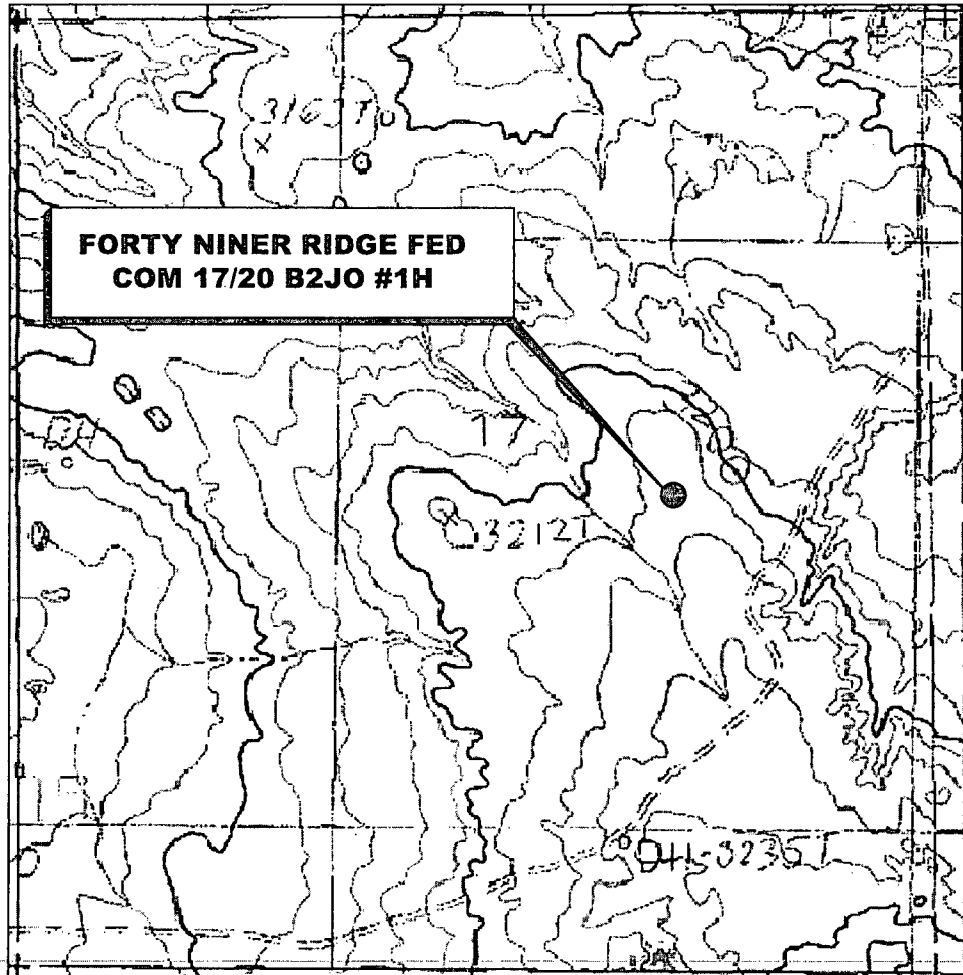

*SECTION 17, TWP. 23 SOUTH, RGE. 30 EAST,  
N. M. P. M., EDDY COUNTY, NEW MEXICO*

OPERATOR: Mewbourne Oil Company  
LEASE: Forty Niner Ridge Fed Com 17/20 B2JO  
WELL NO.: 1H  
ELEVATION: 3216'

LOCATION: 2630' FSL & 1655' FEL  
CONTOUR INTERVAL: 10'  
USGS TOPO. SOURCE MAP:  
Illinois Camp NE, NM (Prov. Ed. 1985)

Firm No.: TX 10193838 NM 4655451

Copyright 2014 - All Rights Reserved

NO.	REVISION	DATE
JOB NO.:	LS140330	
DWG. NO.:	140330LVM	

# RRC

308 W. BROADWAY ST., HOBBS, NM 88240 (575) 964-8200

SCALE: 1" = 1000'
DATE: 8-21-14
SURVEYED BY: BK/SM
DRAWN BY: ARJ
APPROVED BY: RMH
SHEET : 1 OF 1

**MEWBOURNE OIL COMPANY**  
**SURVEY OF THE PROPOSED 49ERS DRILLING ISLAND 17**  
**SITUATED WITHIN THE SE 1/4 AND NE 1/4, SECTION 17,**  
**TOWNSHIP 23 SOUTH, RANGE 30 EAST,**  
**N. M. P. M., EDDY CO., N. M.**

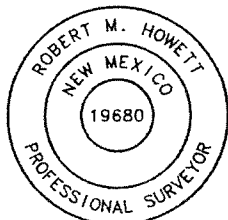
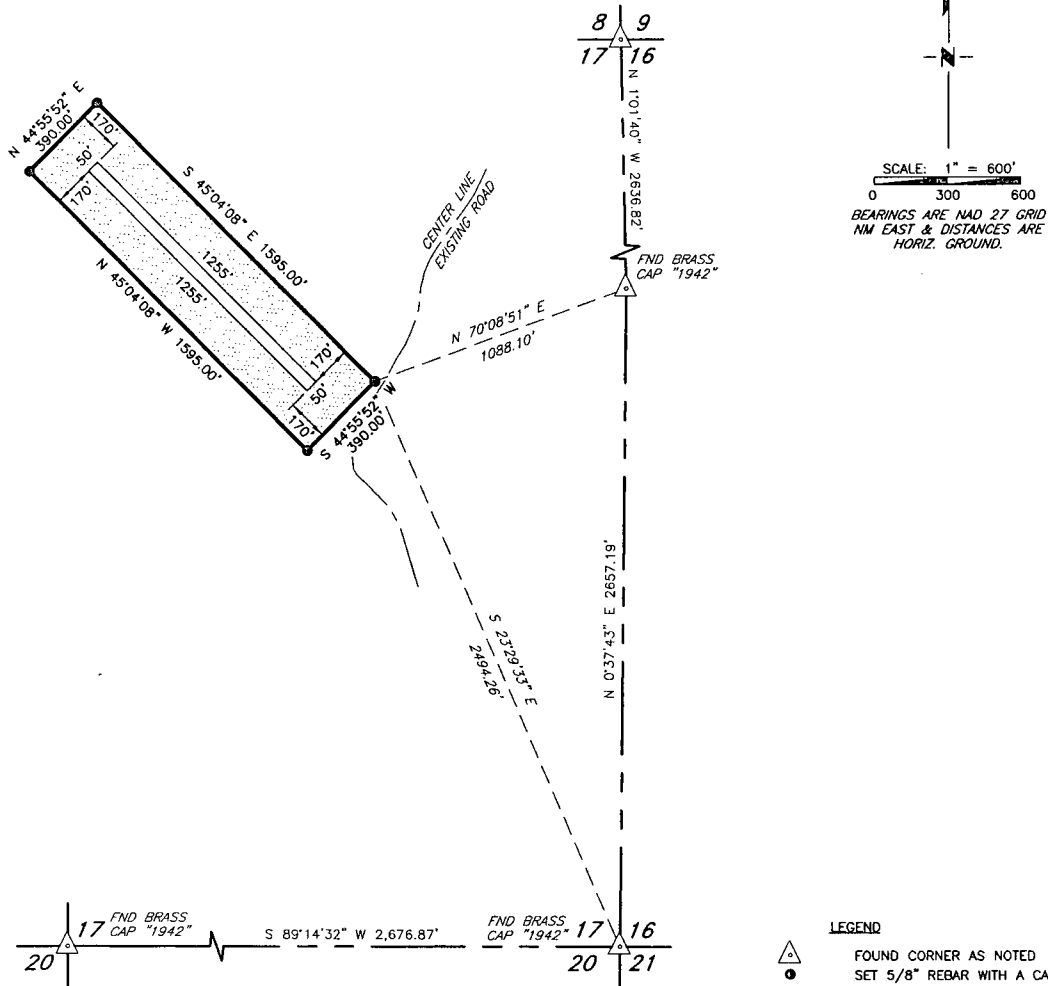

I, ROBERT M. HOWETT, NEW MEXICO PROFESSIONAL SURVEYOR NO. 19680, DO HEREBY CERTIFY THAT THIS SURVEY PLAT AND THE ACTUAL SURVEY ON THE GROUND UPON WHICH IT IS BASED WAS PERFORMED UNDER MY DIRECT SUPERVISION AND THIS SURVEY MEETS THE MINIMUM STANDARDS FOR SURVEYING IN THE STATE OF NEW MEXICO AND IS TRUE AND CORRECT TO THE BEST OF MY KNOWLEDGE AND BELIEF.

ROBERT M. HOWETT

*Robert M. Howett*

DATE: 11/8/13

**DESCRIPTION**

A TRACT OF LAND SITUATED WITHIN THE SOUTHEAST QUARTER AND NORTHEAST QUARTER OF SECTION 17, TOWNSHIP 23 SOUTH, RANGE 30 EAST, N. M. P. M., EDDY COUNTY, NEW MEXICO AND BEING MORE PARTICULARLY DESCRIBED BY METES AND BOUNDS AS FOLLOWS:

BEGINNING AT A 5/8" REBAR WITH A CAP MARKED "HOWETT 19680" SET FOR A CORNER FROM WHICH A BRASS CAP STAMPED "1942" FOUND FOR THE SOUTHEAST CORNER OF SAID SECTION 17 BEARS S 23°29'33" E 2,494.26 FEET AND A BRASS CAP STAMPED "1942" FOUND FOR THE EAST QUARTER CORNER OF SAID SECTION 17 BEARS N 70°08'51" E, 1,088.10 FEET;

THENCE S 44°55'52" W, 390.00 FEET TO A 5/8" REBAR WITH A CAP MARKED "HOWETT 19680" SET FOR A CORNER;

THENCE N 45°04'08" W 1,595.00 FEET TO A 5/8" REBAR WITH A CAP MARKED "HOWETT 19680" SET FOR A CORNER;

THENCE N 44°55'52" E, 390.00 FEET TO A 5/8" REBAR WITH A CAP MARKED "HOWETT 19680" SET FOR A CORNER;

THENCE S 45°04'08" E, 1,595.00 FEET TO THE POINT OF BEGINNING.

SAID TRACT OF LAND CONTAINING 622,050 SQUARE FEET OR 14.280 ACRES, MORE OR LESS.

Copyright 2013 - All Rights Reserved

1	UPDATED DIM.	1/9/14
NO.	REVISION	DATE
JOB NO.:	LS130352	
DWG. NO.:	130352-1	

PROSPERITY CONSULTANTS, LLC



2751 Double Creek Drive, Suite 602, Round Rock, Texas 78664

o (512) 992-2087 f (512) 251-2518

SCALE: 1"=600'
DATE: 11-13-13
SURVEYED BY: GB/IE
DRAWN BY: LWB
APPROVED BY: LWB
SHEET : 1 OF 1

**MEWBOURNE OIL COMPANY**  
**PROPOSED ACCESS ROAD FOR THE FORTY NINER RIDGE**  
**FED COM 17/20 B2JO #1H**  
**SECTION 17, T23E, R30E, N. M. P. M., EDDY CO., NEW MEXICO**

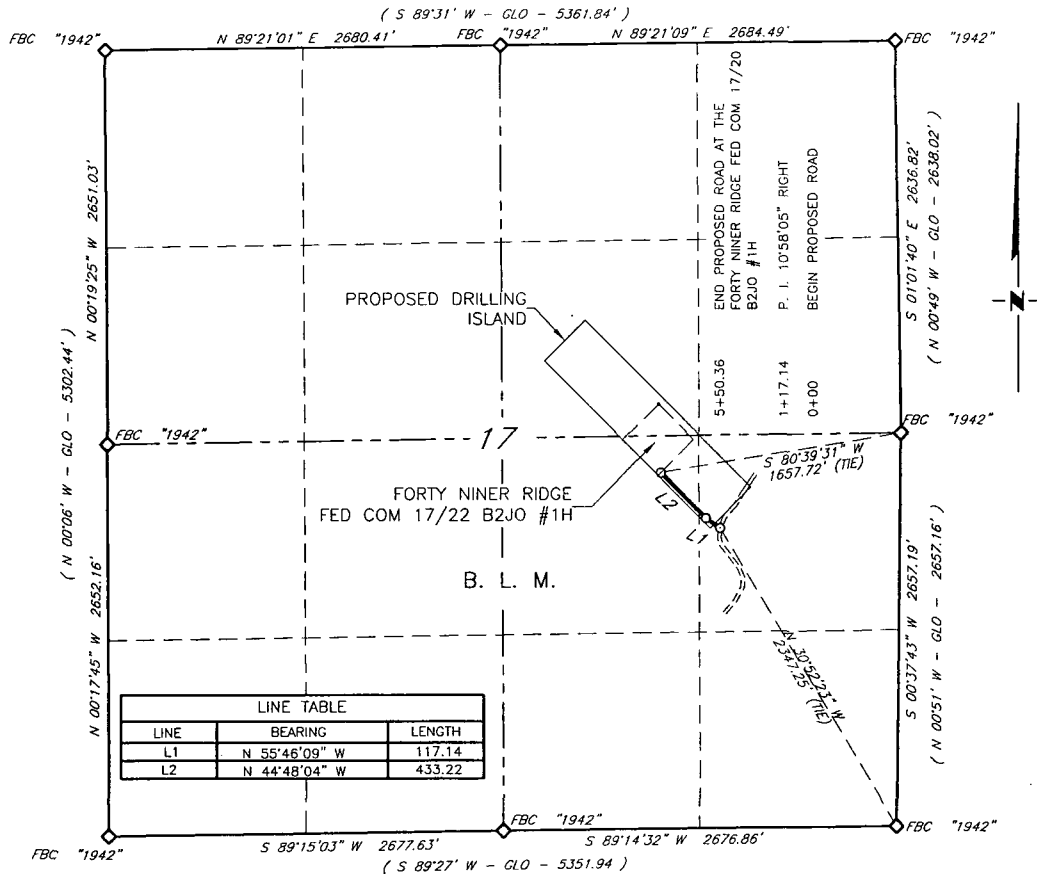

**DESCRIPTION**

A strip of land 30 feet wide, being 550.36 feet or 33.355 rods in length lying in Section 17, Township 23 South, Range 30 East, N. M. P. M., Eddy County, New Mexico, being 15 feet left and 15 feet right of the following described survey of a centerline across B. L. M. land;

**BEGINNING** at Engr. Sta. 0+00, a point in the Southeast quarter of Section 17, which bears N 30°52'23" W, 2,347.25 feet from a brass cap, stamped "1942", found for the Southeast corner of Section 17;

Thence N 55°46'09" W, 117.14 feet to Engr. Sta. 1+17.14, a P. I. of 10°58'05" right;

Thence N 44°48'04" W, 433.22 feet to Engr. Sta. 5+50.36, the End of Survey, a point which bears S 80°39'31" W, 1657.72 feet from a brass cap Stamped "1942", found for the East quarter corner of Section 17;

Said strip of land contains 0.379 acres, more or less, and is allocated by forties as follows:

SCALE: 1" = 1000'

0 500 1000

BEARINGS ARE GRID NAD 27  
 NM EAST  
 DISTANCES ARE HORIZ. GROUND.

**LEGEND**

- ( ) RECORD DATA - GLO
- ◇ FOUND MONUMENT AS NOTED
- PROPOSED ROAD
- ===== EXISTING TWO TRACK

NE 1/4 SE 1/4 0.126 Acres  
 NW 1/4 SE 1/4 0.253 Acres

I, R. M. Howett, a N. M. Professional Surveyor, hereby certify that I prepared this plat from an actual survey made on the ground under my direct supervision, said survey and plat meet the Min. Stds. for Land Surveying in the State of N. M. and are true and correct to the best of my knowledge and belief.

*Robert M. Howett*  
 Robert M. Howett NM PS 19680



Firm No.: TX 10193838 NM 4655451

Copyright 2014 - All Rights Reserved

NO.	REVISION	DATE
JOB NO.:	LS140330	
DWG. NO.:	140330_RD1	

**RRC**

308 W. BROADWAY ST., HOBBS, NM 88240 (575) 964-8200

SCALE: 1"=1000'
DATE: 8-21-2014
SURVEYED BY: BK/SM
DRAWN BY: JF
APPROVED BY: RMH
SHEET : 1 OF 1

TOPOGRAPHIC SURVEY OF DRILLING ISLAND  
17 SITUATED WITHIN SECTION 17,  
TOWNSHIP 23 SOUTH, RANGE 30 EAST,  
N. M. P. M., EDDY COUNTY, N. M.

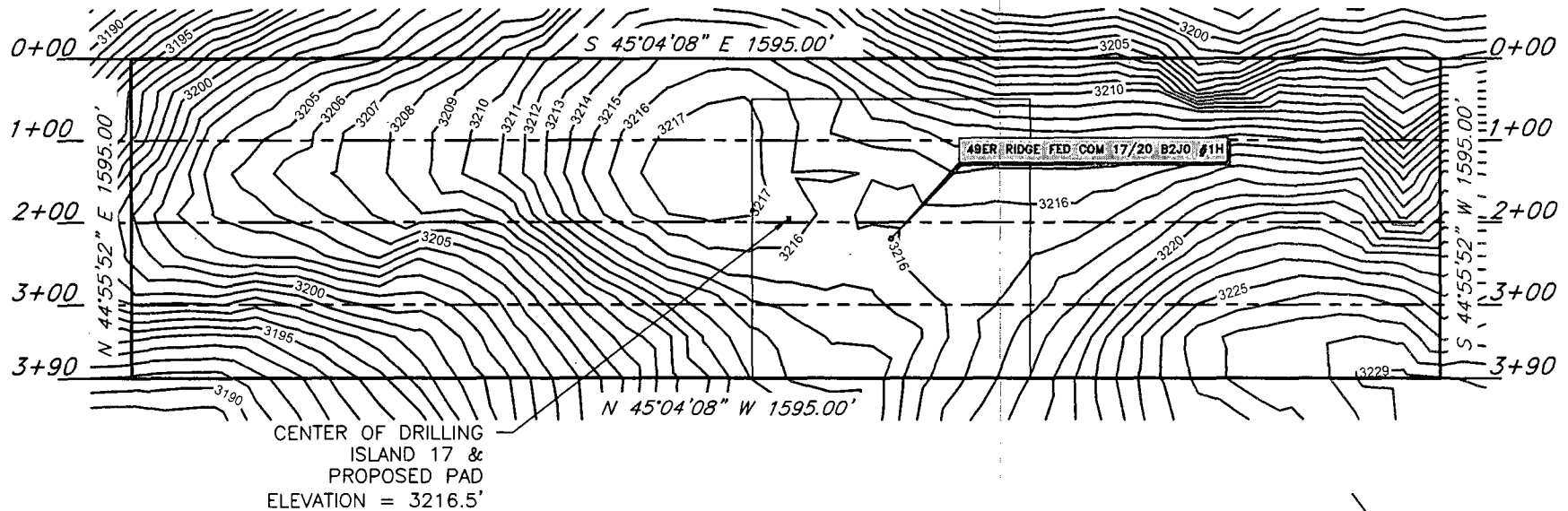

**NOTE:**

1. Proposed grade established at center of pad elevation at Client's request.
2. No engineering was, at the Client's request, performed to determine compaction or other factors.
3. Elevations are NAV88 based upon a static GPS observation resolved through OPUS.

SCALE: 1" = 200'  
0 100 200

BEARINGS ARE GRID NAD 27  
NM EAST  
DISTANCES ARE HORIZ. GROUND.

SCALE: 1" = 200' HORIZ.  
1" = 25' VERT.

Firm No.: TX 10193838 NM 4655451

Copyright 2014 - All Rights Reserved

NO.	REVISION	DATE
JOB NO.:	LS140330	
DWG. NO.:	140330_PL	

**RRC**

308 W. BROADWAY ST., HOBBS, NM 88240 (575) 964-8200

SCALE: SEE ABOVE
DATE: 8/21/14
SURVEYED BY: BK/SM
DRAWN BY: LNY
APPROVED BY: RH
SHEET : 1 OF 6

TOPOGRAPHIC SURVEY OF DRILLING ISLAND  
17 SITUATED WITHIN SECTION 17,  
TOWNSHIP 23 SOUTH, RANGE 30 EAST,  
N. M. P. M., EDDY COUNTY, N. M.

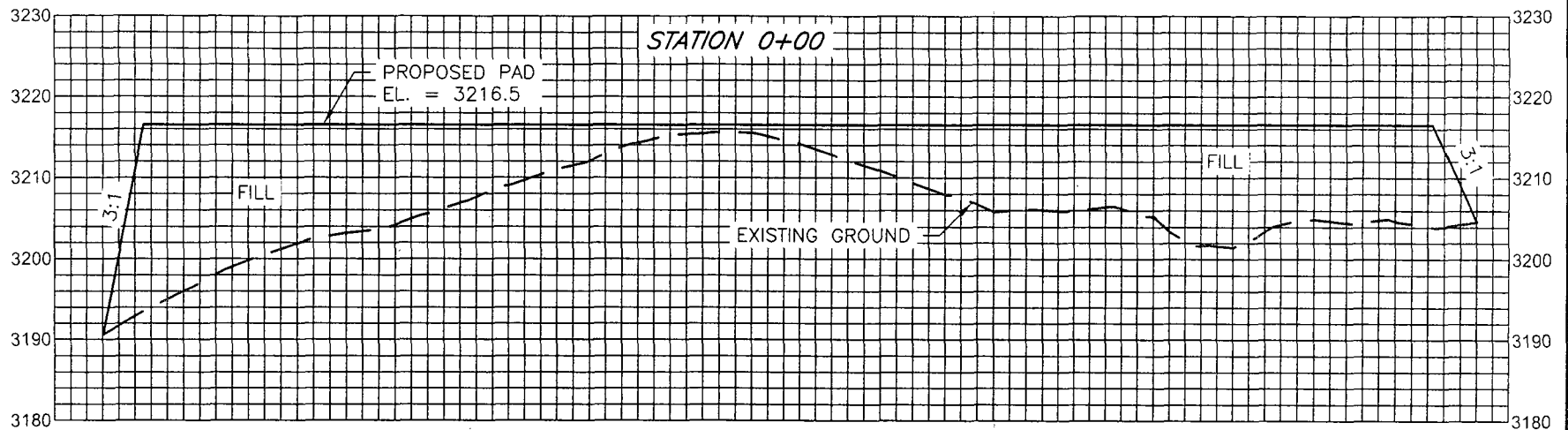

**NOTE:**

1. Proposed grade established at center of pad elevation at Client's request.
2. No engineering was, at the Client's request, performed to determine compaction or other factors.
3. Elevations are NAV88 based upon a static GPS observation resolved through OPUS.

SCALE: 1" = 200'  
0 100 200

BEARINGS ARE GRID NAD 27  
NM EAST  
DISTANCES ARE HORIZ. GROUND.

SCALE: 1" = 200' HORIZ.  
1" = 10' VERT.

Firm No.: TX 10193838 NM 4655451

Copyright 2014 - All Rights Reserved

NO.	REVISION	DATE
JOB NO.:	LS140331	
DWG. NO.:	140331_SO	

RRC

308 W. BROADWAY ST., HOBBS, NM 88240 (575) 964-8200

SCALE: SEE ABOVE
DATE: 8/21/14
SURVEYED BY: BK/SM
DRAWN BY: LNY
APPROVED BY: RH
SHEET : 2 OF 6

TOPOGRAPHIC SURVEY OF DRILLING ISLAND  
17 SITUATED WITHIN SECTION 17,  
TOWNSHIP 23 SOUTH, RANGE 30 EAST,  
N. M. P. M., EDDY COUNTY, N. M.

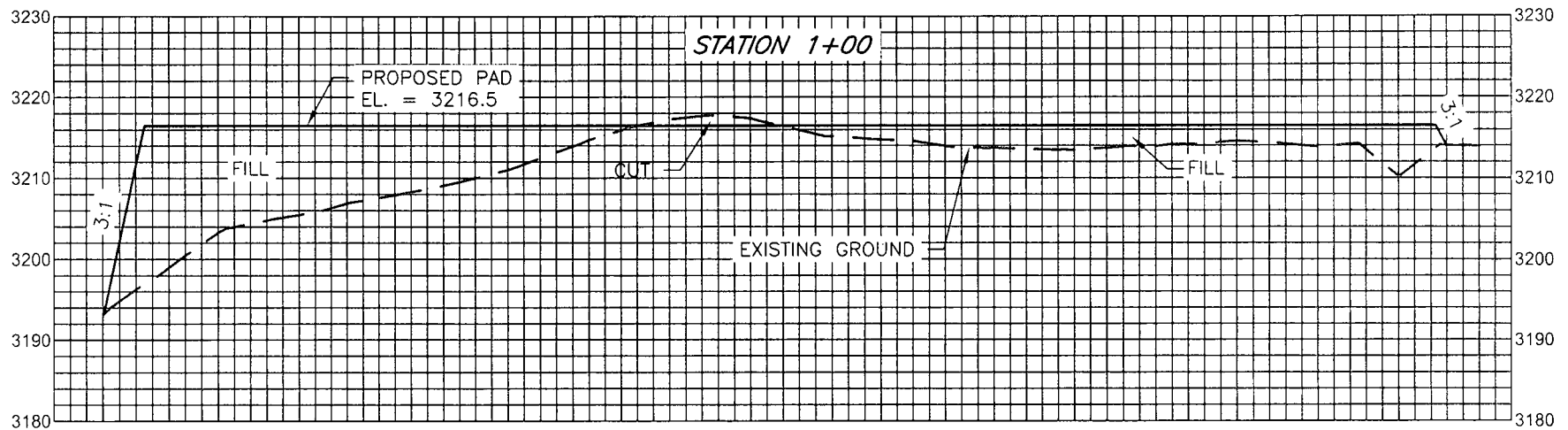

**NOTE:**

1. Proposed grade established at center of pad elevation at Client's request.
2. No engineering was, at the Client's request, performed to determine compaction or other factors.
3. Elevations are NAV88 based upon a static GPS observation resolved through OPUS.

SCALE: 1" = 200'  
0 100 200

BEARINGS ARE GRID NAD 27  
NM EAST  
DISTANCES ARE HORIZ. GROUND.

SCALE: 1" = 200' HORIZ.  
1" = 10' VERT.

Firm No.: TX 10193838 NM 4655451

Copyright 2014 - All Rights Reserved

NO.	REVISION	DATE
JOB NO.:	LS140331	
DWG. NO.:	140331_S1	

**RRC**

308 W. BROADWAY ST., HOBBS, NM 88240 (575) 964-8200

SCALE: SEE ABOVE
DATE: 8/21/14
SURVEYED BY: BK/SM
DRAWN BY: LNY
APPROVED BY: RH
SHEET : 3 OF 6

TOPOGRAPHIC SURVEY OF DRILLING ISLAND  
17 SITUATED WITHIN SECTION 17,  
TOWNSHIP 23 SOUTH, RANGE 30 EAST,  
N. M. P. M., EDDY COUNTY, N. M.

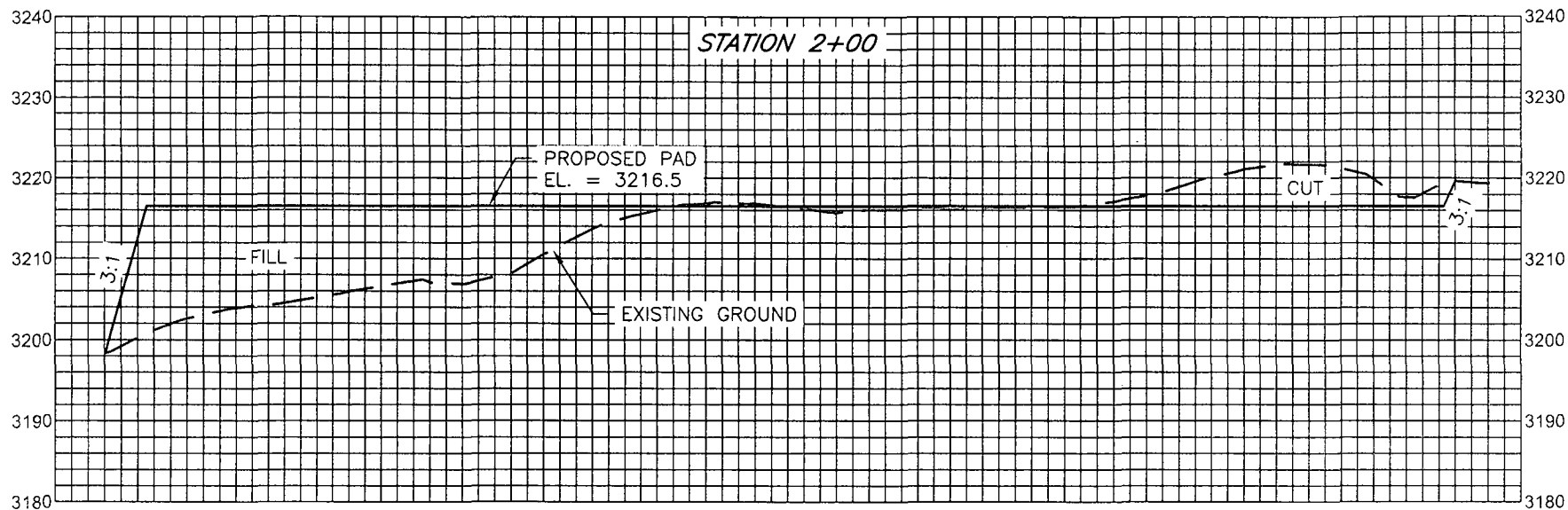

**NOTE:**

1. Proposed grade established at center of pad elevation at Client's request.
2. No engineering was, at the Client's request, performed to determine compaction or other factors.
3. Elevations are NAV88 based upon a static GPS observation resolved through OPUS.

SCALE: 1" = 200'  
0 100 200

BEARINGS ARE GRID NAD 27  
NM EAST  
DISTANCES ARE HORIZ. GROUND.

SCALE: 1" = 200' HORIZ.  
1" = 10' VERT.

Firm No.: TX 10193838 NM 4655451

Copyright 2014 - All Rights Reserved

NO.	REVISION	DATE
JOB NO.:	LS140331	
DWG. NO.:	140331_S2	

**RRC**

308 W. BROADWAY ST., HOBBS, NM 88240 (575) 964-8200

SCALE: SEE ABOVE
DATE: 8/21/14
SURVEYED BY: BK/SM
DRAWN BY: LNY
APPROVED BY: RH
SHEET : 4 OF 6

TOPOGRAPHIC SURVEY OF DRILLING ISLAND  
17 SITUATED WITHIN SECTION 17,  
TOWNSHIP 23 SOUTH, RANGE 30 EAST,  
N. M. P. M., EDDY COUNTY, N. M.

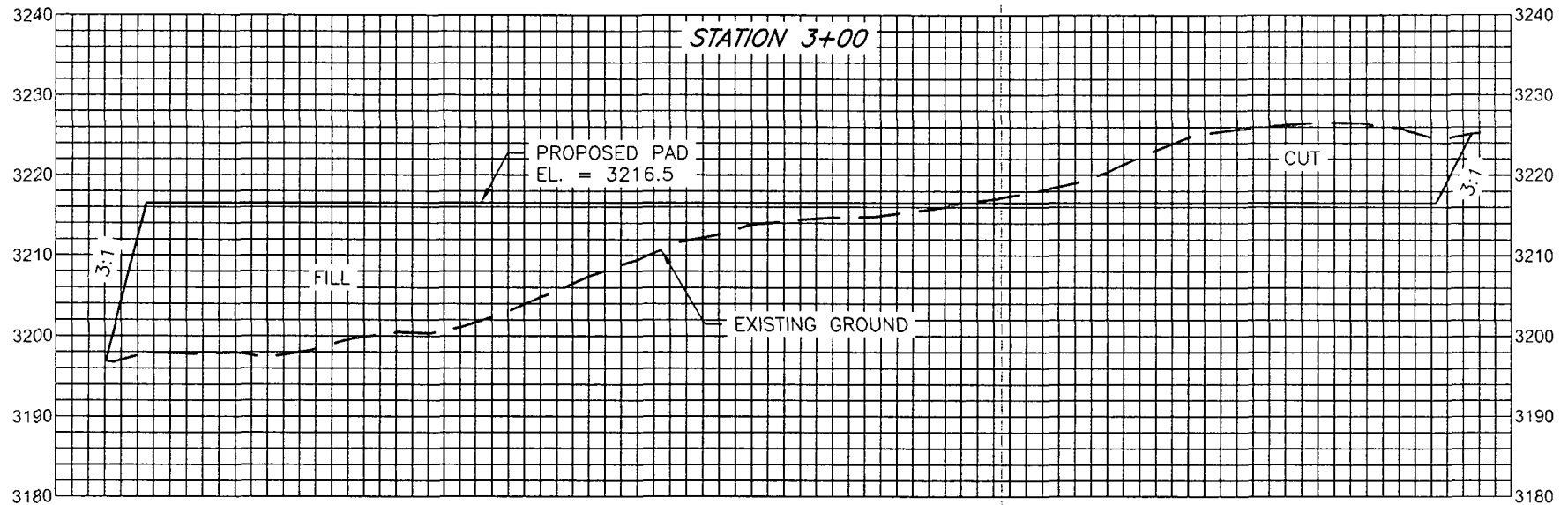

**NOTE:**

1. Proposed grade established at center of pad elevation at Client's request.
2. No engineering was, at the Client's request, performed to determine compaction or other factors.
3. Elevations are NAV88 based upon a static GPS observation resolved through OPUS.

SCALE: 1" = 200'  
0 100 200

BEARINGS ARE GRID NAD 27  
NM EAST  
DISTANCES ARE HORIZ. GROUND.

SCALE: 1" = 200' HORIZ.  
1" = 10' VERT.

Firm No.: TX 10193838 NM 4655451

Copyright 2014 - All Rights Reserved

NO.	REVISION	DATE
JOB NO.:	LS140331	
DWG. NO.:	140331_S3	

**RRC**

308 W. BROADWAY ST., HOBBS, NM 88240 (575) 964-8200

SCALE: SEE ABOVE
DATE: 8/21/14
SURVEYED BY: BK/SM
DRAWN BY: LNY
APPROVED BY: RH
SHEET : 5 OF 6

TOPOGRAPHIC SURVEY OF DRILLING ISLAND  
17 SITUATED WITHIN SECTION 17,  
TOWNSHIP 23 SOUTH, RANGE 30 EAST,  
N. M. P. M., EDDY COUNTY, N. M.

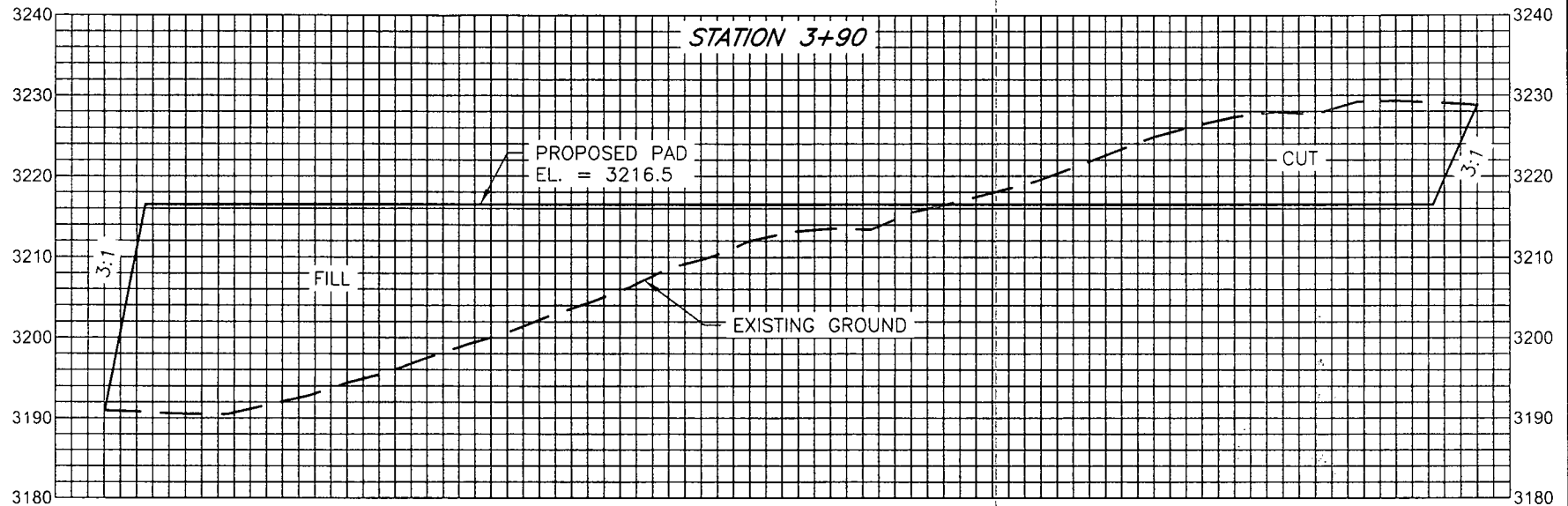

**NOTE:**

1. Proposed grade established at center of pad elevation at Client's request.
2. No engineering was, at the Client's request, performed to determine compaction or other factors.
3. Elevations are NAV88 based upon a static GPS observation resolved through OPUS.

SCALE: 1" = 200'  
0 100 200

BEARINGS ARE GRID NAD 27  
NM EAST  
DISTANCES ARE HORIZ. GROUND.

SCALE: 1" = 200' HORIZ.  
1" = 10' VERT.

Firm No.: TX 10193838 NM 4655451

Copyright 2014 - All Rights Reserved

NO.	REVISION	DATE
JOB NO.: LS140331		
DWG. NO.: 140331_S4		

RRC

308 W. BROADWAY ST., HOBBS, NM 88240 (575) 964-8200

SCALE: SEE ABOVE
DATE: 8/21/14
SURVEYED BY: BK/SM
DRAWN BY: LNY
APPROVED BY: RH
SHEET : 6 OF 6

# APPENDIX D

## MEWBOURNE OIL COMPANY PROPOSED SURFACE LINE FROM THE 49ER RIDGE DRILLING ISLAND 17 TO THE 49ER RIDGE DRILLING ISLAND 17 BATTERY SECTION 17, T23S, R30E, N.M.P.M., EDDY CO., N.M.

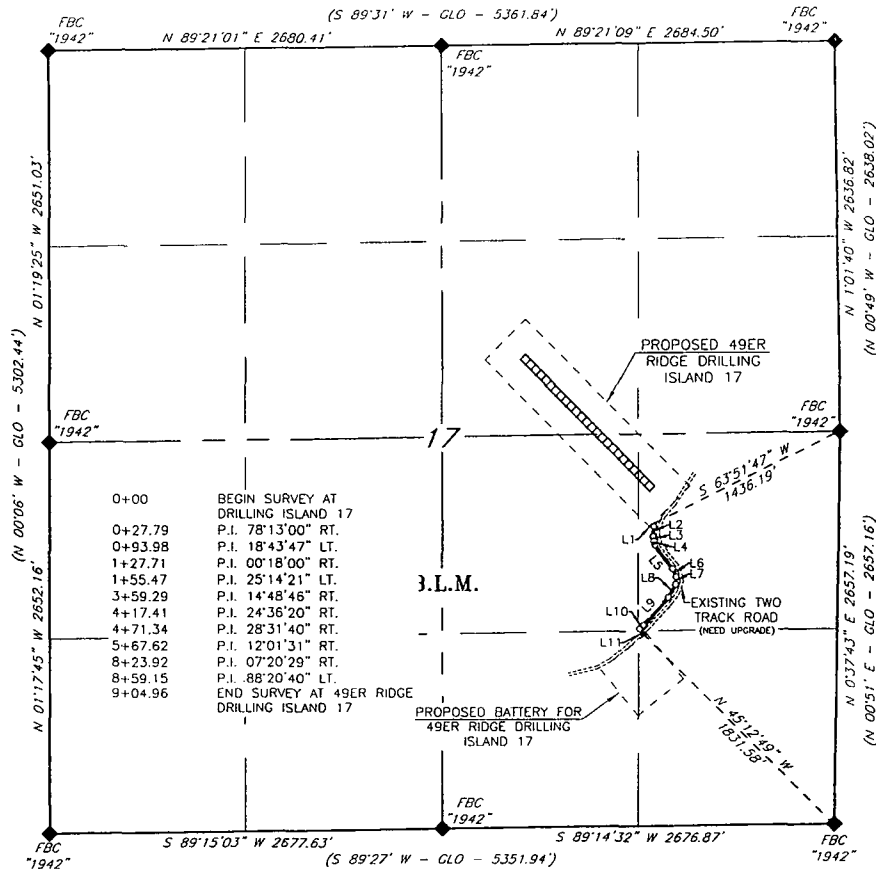

LINE TABLE

LINE	BEARING	DISTANCE
L1	S 73°07'22" E	27.79'
L2	S 05°55'38" W	66.19'
L3	S 12°48'09" E	33.73'
L4	S 12°30'09" E	27.76'
L5	S 37°44'30" E	203.82'
L6	S 22°55'44" E	58.12'
L7	S 01°40'36" W	53.93'
L8	S 30°12'16" W	96.28'
L9	S 42°13'46" W	256.30'
L10	S 49°34'15" W	35.23'
L11	S 38°46'25" E	45.81'

SCALE: 1" = 1000'  
 0 500 1000

BEARINGS: NAD 27 GRID-NM EAST  
 DISTANCES: HORIZ. GROUND

LEGEND  
 ( ) RECORD DATA  
 ◆ FBC... FOUND BRASS CAP "YEAR"  
 — C/L PROPOSED SURFACE PIPELINE

I, R. M. Howett, a N. M. Professional Surveyor, hereby certify that this plat was prepared from an actual ground survey made under my direct supervision, said survey and plat meet the Min. Stds. for Land Surveying in the State of N. M. and are true and correct to the best of my knowledge and belief.

*Robert M. Howett*

Robert M. Howett NM PS 19680

Copyright 2013 - All Rights Reserved

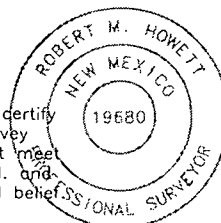

NO.	REVISION	DATE
JOB NO.:	LS140088	
DWG. NO.:	140088SPL	

PROSPERITY CONSULTANTS, LLC



2751 Double Creek Drive, Suite 602, Round Rock, Texas 78664

o (512) 992-2087 f (512) 251-2518

SCALE: 1"=1000'
DATE: 1/29/14
SURVEYED BY: GB/SM
DRAWN BY: AF
APPROVED BY: LWB
SHEET : 1 OF 2

**MEWBOURNE OIL COMPANY**  
**PROPOSED SURFACE LINE FROM 49ER RIDGE DRILLING ISLAND 17**  
**TO THE 49ER RIDGE DRILLING ISLAND 17 BATTERY**  
**SECTION 17, T23S, R30E, N.M.P.M., EDDY CO., N.M.**

DESCRIPTION

A strip of land being 30 feet wide, 904.96 feet or 54.846 rods in length lying in Section 17, Township 23 South, Range 30 East, N. M. P. M., Eddy County, New Mexico, being 15 feet left and 15 feet right of the following described survey of a centerline across B.L.M. lands:

Beginning at Engr. Sta. 0+00, a point in the Southeast quarter of said Section 17, which bears S 63°51'47" W, 1436.19 feet from a found brass cap, stamped "1942", for the East quarter corner of said Section 17;

Thence S 73°07'22" E, 27.79 feet to Engr. Sta. 0+27.79, a P.I. of 78°13'00" right;

Thence S 05°55'38" W, 66.19 feet to Engr. Sta. 0+93.98, a P.I. of 18°43'47" left;

Thence S 12°48'09" E, 33.73 feet to Engr. Sta. 1+27.71, a P.I. of 00°18'00" right;

Thence S 12°30'09" E, 27.76 feet to Engr. Sta. 1+55.47, a P.I. of 25°14'21" left;

Thence S 37°44'30" E, 203.82 feet to Engr. Sta. 3+59.29, a P.I. of 14°48'46" right;

Thence S 22°55'44" E, 58.12 feet to Engr. Sta. 4+17.41, a P.I. of 24°36'20" right;

Thence S 01°40'36" W, 53.93 feet to Engr. Sta. 4+71.34, a P.I. of 28°31'40" right;

Thence S 30°12'16" W, 96.28 feet to Engr. Sta. 5+67.62, a P.I. of 12°01'30" right;

Thence S 42°13'46" W, 256.30 feet to Engr. Sta. 8+23.92, a P.I. of 07°20'29" right;

Thence S 49°34'15" W, 35.23 feet to Engr. Sta. 8+59.15, a P.I. of 80°20'40" left;

Thence S 38°46'25" E, 45.81 feet to Engr. Sta. 9+04.96 to the End of Survey, a point in the Southeast quarter of said Section 17, which bears N 45°12'49" W, 1831.58 feet from a found brass cap, stamped "1942", found for the Southeast corner of said Section 17.

Said strip of land contains 0.623 acres, more or less and is allocated by forties as follows:

NE ¼ SE ¼                      0.605 Acres

SE ¼ SE ¼                      0.018 Acres

I, R. M. Howett, a N. M. Professional Surveyor, hereby certify that this plat was prepared from an actual ground survey made under my direct supervision, said survey and plat meet the Min. Stds. for Land Surveying in the State of N. M. and are true and correct to the best of my knowledge and belief.

*Robert M. Howett*  
 Robert M. Howett                      NM PS 19680

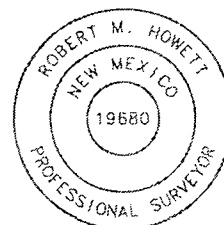

Copyright 2013 - All Rights Reserved

NO.	REVISION	DATE
JOB NO.:	LS140088	
DWG. NO.:	140088SPL	

PROSPERITY CONSULTANTS, LLC



SCALE:	1"=1000'
DATE:	1/29/14
SURVEYED BY:	GB/SM
DRAWN BY:	AF
APPROVED BY:	LWB
SHEET :	2 OF 2

2751 Double Creek Drive, Suite 602, Round Rock, Texas 78664

o (512) 992-2087 f (512) 251-2518

3-F

# MEWBOURNE OIL COMPANY

## SURVEY OF THE PROPOSED 49ERS PRODUCTION FACILITY 17

### SITUATED WITHIN THE SE 1/4, SECTION 17,

### TOWNSHIP 23 SOUTH, RANGE 30 EAST,

### N. M. P. M., EDDY CO., N. M.

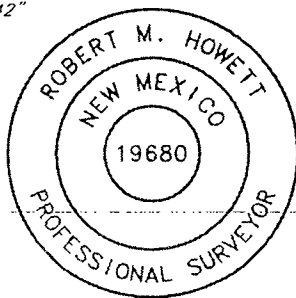
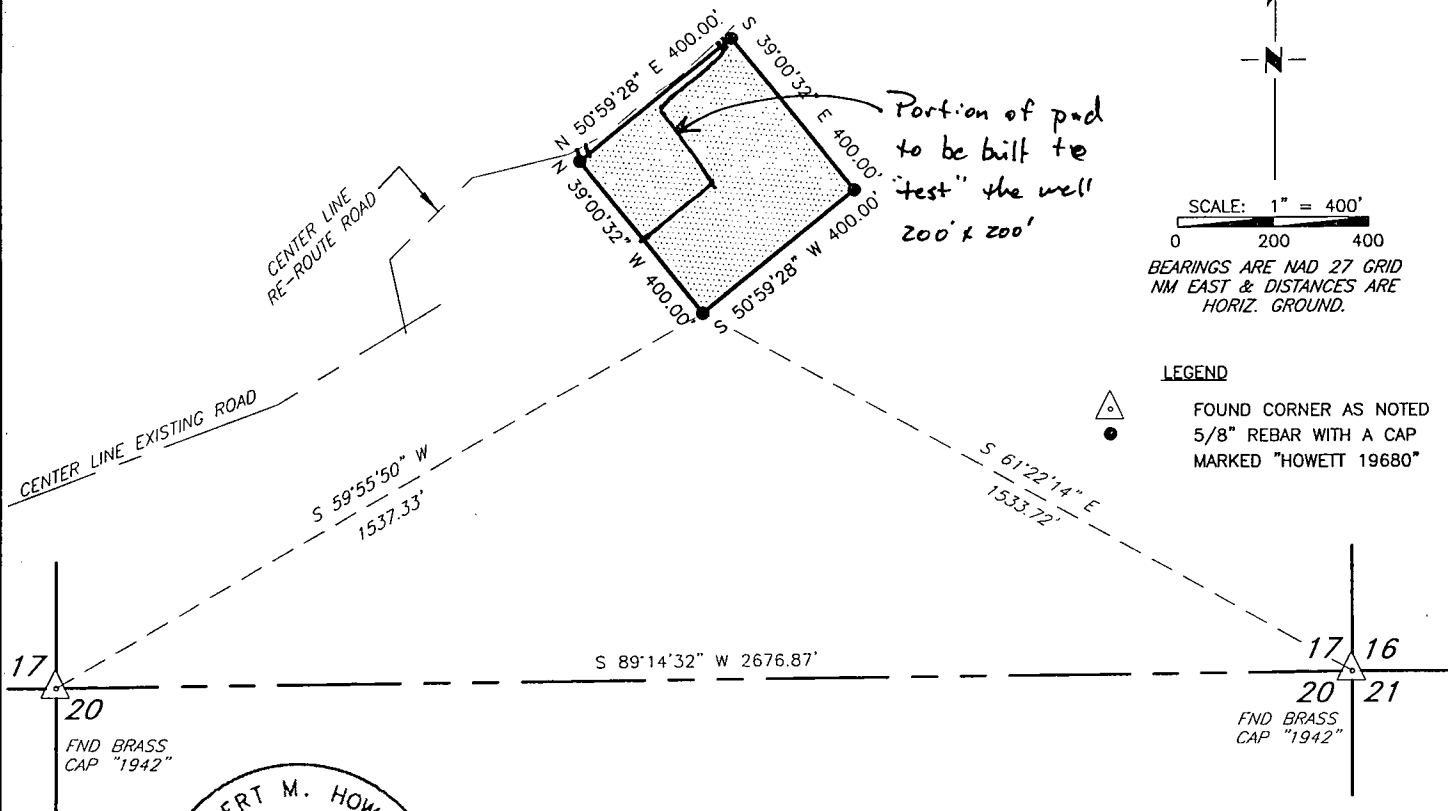

I, ROBERT M. HOWETT, NEW MEXICO PROFESSIONAL SURVEYOR NO. 19680, DO HEREBY CERTIFY THAT THIS SURVEY PLAT AND THE ACTUAL SURVEY ON THE GROUND UPON WHICH IT IS BASED WAS PERFORMED UNDER MY DIRECT SUPERVISION AND THIS SURVEY MEETS THE MINIMUM STANDARDS FOR SURVEYING IN THE STATE OF NEW MEXICO AND IS TRUE AND CORRECT TO THE BEST OF MY KNOWLEDGE AND BELIEF.

ROBERT M. HOWETT

DATE: 11/8/13

#### DESCRIPTION

A TRACT OF LAND SITUATED WITHIN THE SOUTHEAST QUARTER OF SECTION 17, TOWNSHIP 23 SOUTH, RANGE 30 EAST, N. M. P. M., EDDY COUNTY, NEW MEXICO AND BEING MORE PARTICULARLY DESCRIBED BY METES AND BOUNDS AS FOLLOWS:

BEGINNING AT A 5/8" REBAR WITH A CAP MARKED "HOWETT 19680" SET FOR A CORNER FROM WHICH A BRASS CAP STAMPED "1942" FOUND FOR THE SOUTH QUARTER CORNER OF SAID SECTION 17 BEARS S 59°55'50" W, 1,537.33 FEET AND A BRASS CAP STAMPED "1942" FOUND FOR THE SOUTHEAST CORNER OF SAID SECTION 17 BEARS S 61°22'14" E, 1,533.72 FEET;

THENCE N 39°00'32" W, 400.00 FEET TO A 5/8" REBAR WITH A CAP MARKED "HOWETT 19680" SET FOR A CORNER;

THENCE N 50°59'28" E, 400.00 FEET TO A 5/8" REBAR WITH A CAP MARKED "HOWETT 19680" SET FOR A CORNER;

THENCE S 39°00'32" E, 400.00 FEET TO A 5/8" REBAR WITH A CAP MARKED "HOWETT 19680" SET FOR A CORNER;

THENCE S 50°59'28" W, 400.00 FEET TO THE POINT OF BEGINNING.

SAID TRACT OF LAND CONTAINING 160,000 SQUARE FEET OR 3.673 ACRES, MORE OR LESS.

Copyright 2012 - All Rights Reserved

NO.	REVISION	DATE
JOB NO.:	LS130463	
DWG. NO.:	130463	

PROSPERITY CONSULTANTS, LLC



2251 Double Creek Drive, Suite 602, Round Rock, Texas 78664

o (512) 992-2087 f (512) 251-2518

SCALE: 1"=400'
DATE: 11-13-13
SURVEYED BY: GB/IE
DRAWN BY: JC
APPROVED BY: LWB
SHEET: 1 OF 1

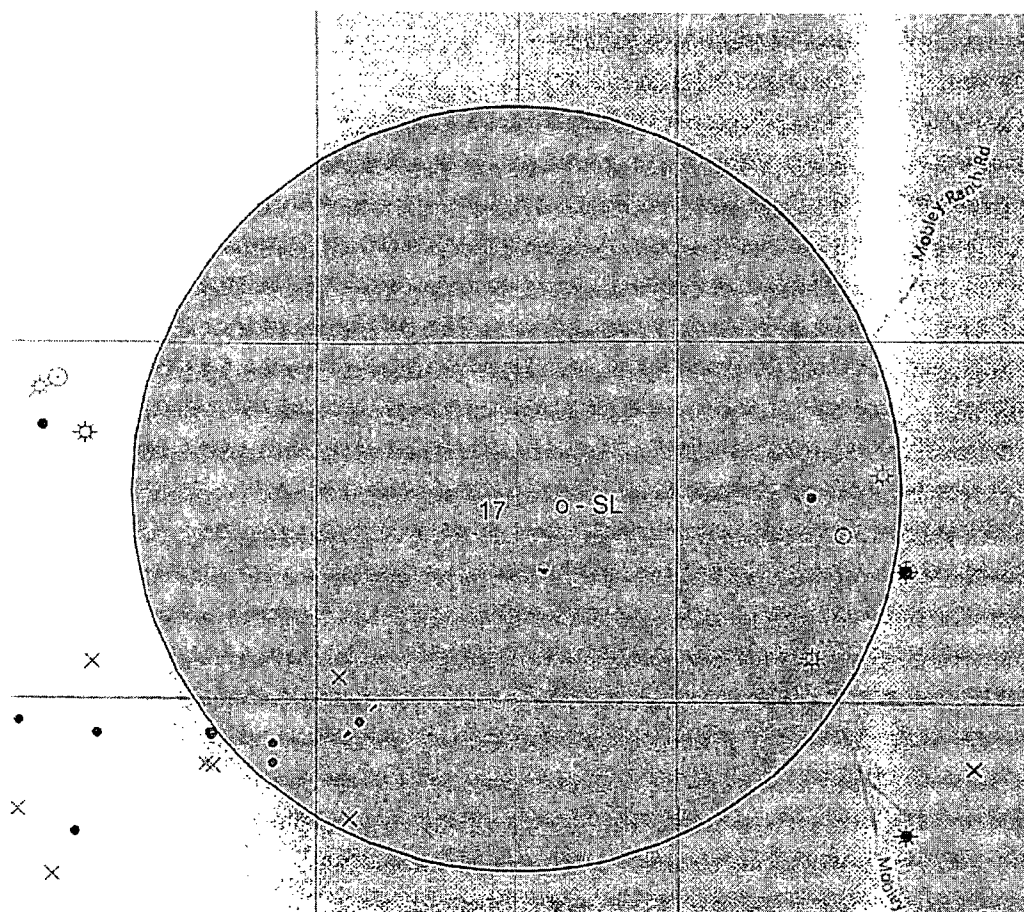

- Drilling (Well Start)
- x Abandoned Location (Permit)
- ☆ Gas Well
- Oil Well
- ✱ Oil and Gas Well
- Other (Observation, etc)
- ▽ Injection Well
- Suspended
- ✱ Plugged Gas Well
- ✱ Plugged Oil Well
- ✱ Plugged Oil and Gas
- ◇ Dry Hole (No Shows)
- ◇ Dry Hole w/Gas Show
- ◇ Dry Hole w/Oil Show
- ◇ Dry Hole w/Oil and Gas Show

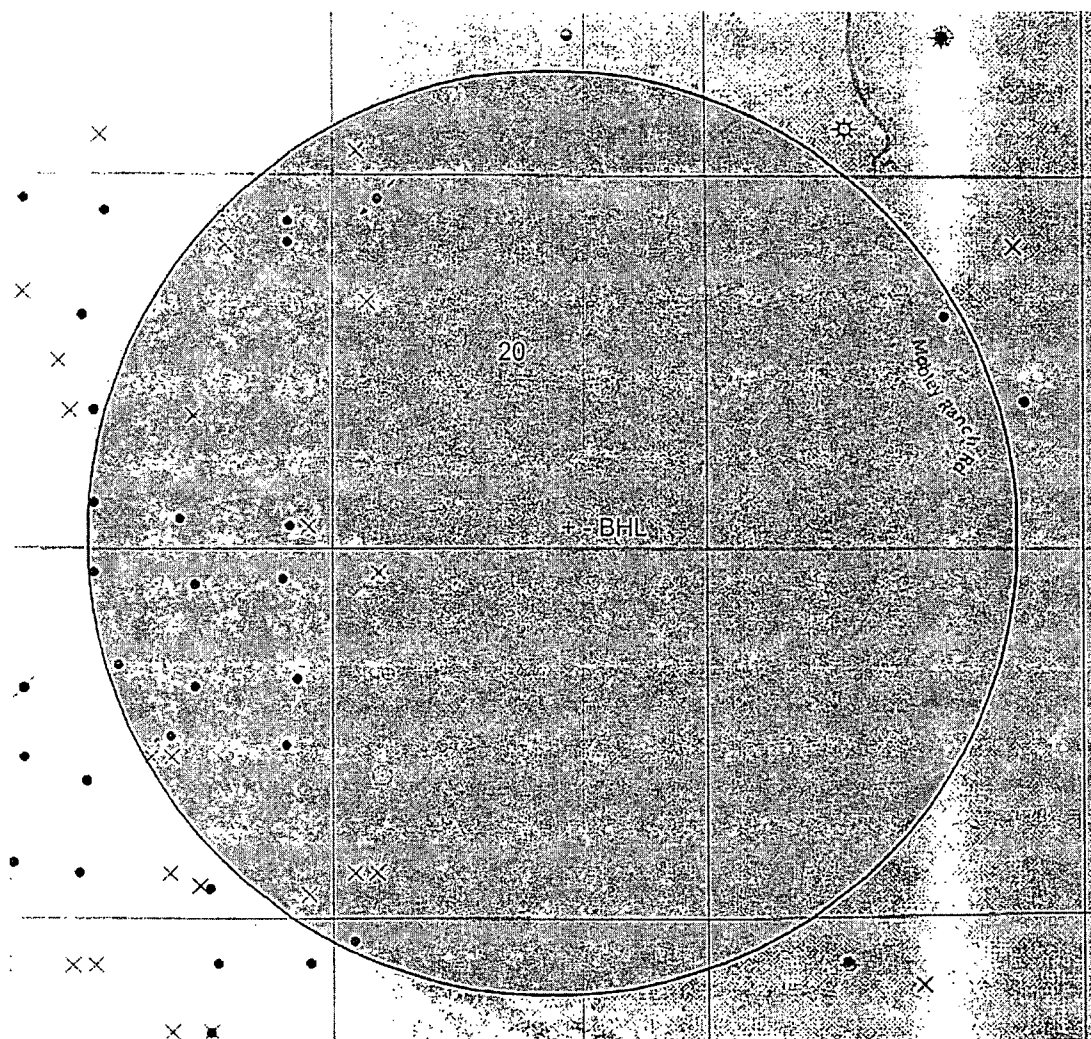

- Drilling (Well Start)
- × Abandoned Location (Permit)
- ★ Gas Well
- Oil Well
- ★ Oil and Gas Well
- Other (Observation, etc)
- ★ Injection Well
- Suspended
- ★ Plugged Gas Well
- ★ Plugged Oil Well
- ★ Plugged Oil and Gas
- ★ Dry Hole (No Show)
- ★ Dry Hole w/Gas Show
- ★ Dry Hole w/Oil Show
- ★ Dry Hole w/Oil and Gas Show

H2S Diagram  
Closed Loop Pad Dimensions 340' x 340'

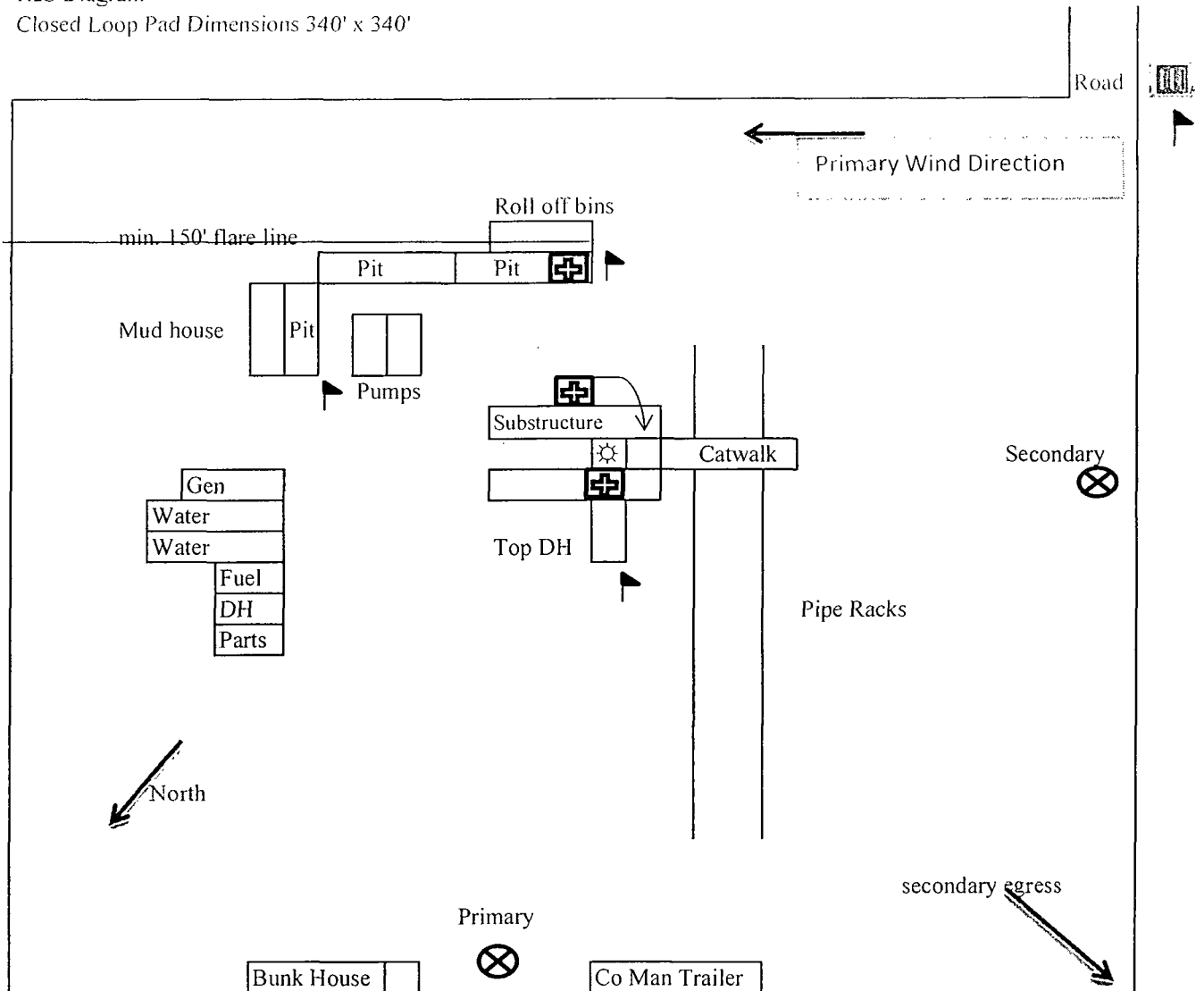

= Warning Signs



= Wind Markers



= H2S Monitors



= Safety Stations

Mewbourne Oil Company  
FNR Fed Com 17/20 B2JO #1H  
2630' FSL & 1655' FEL  
Sec. 17 T23S R30E  
Eddy County, NM

Closed Loop Pad Dimensions 340' x 340'

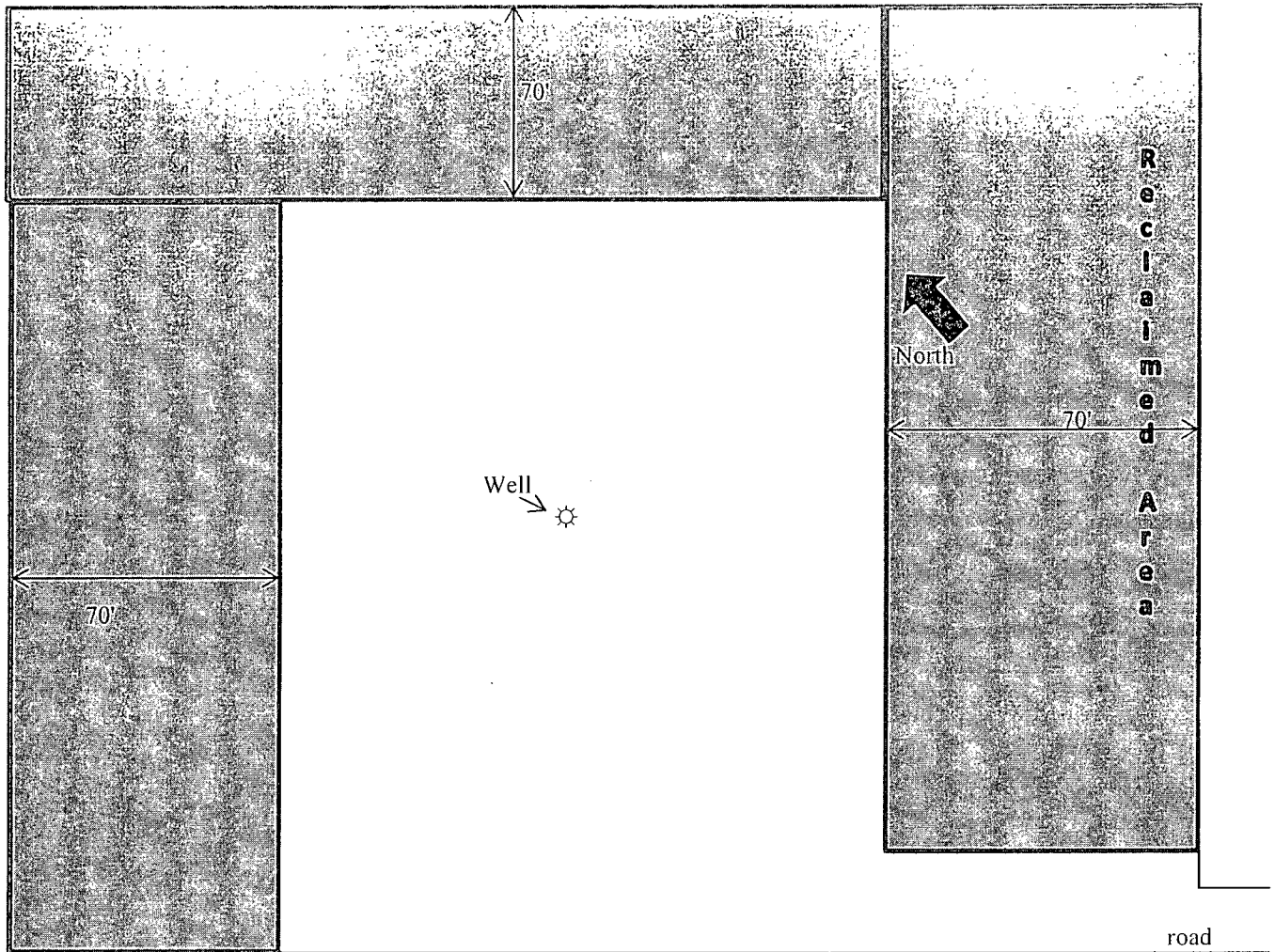

Mewbourne Oil Company  
FNR Fed Com 17/20 B2JO #1H  
2630' FSL & 1655' FEL  
Sec. 17 T23S R30E  
Eddy Co. NM

Mewbourne Oil Co, FNR Fed Com 17/20 B2JO 1H  
 Sec 17, T23S, R30E  
 SL: 2630' FSL & 1655' FEL, Sec 17  
 BHL: 330' FSL & 1980' FEL, Sec 20

**1. Geologic Formations**

TVD of target	9327	Pilot hole depth	NA
MD at TD:	16743	Deepest expected fresh water:	100

**Basin**

Formation	Depth (TVD) from KB	Water/Mineral Bearing/ Target Zone?	Hazards*
Quaternary Fill	Surface	Water	
Rustler	400	Water	
Top of Salt	675	Salt	
Base of Salt/Tansill	3360	Barren	
Delaware (Lamar)	3575	Oil/Gas	
Manzanita Marker	NP	Oil/Gas	
Bone Spring	7410	Oil/Gas	
2 <sup>nd</sup> Bone Spring	9275	Target Zone	
Wolfcamp		Will Not Penetrate	
Canyon			
Strawn			
Atoka			
Morrow			
Barnett Shale			
Woodford Shale			
Devonian			
Fusselman			
Ellenburger			
Granite Wash			

\*H<sub>2</sub>S, water flows, loss of circulation, abnormal pressures, etc.

Mewbourne Oil Co, FNR Fed Com 17/20 B2JO 1H  
 Sec 17, T23S, R30E  
 SL: 2630' FSL & 1655' FEL, Sec 17  
 BHL: 330' FSL & 1980' FEL, Sec 20

2. Casing Program

Hole Size	Casing Interval		Csg. Size	Weight (lbs)	Grade	Conn.	SF Collapse	SF Burst	SF Tension
	From	To							
17.5"	0	425	13.375"	48	H40	STC	3.35	7.83	15.78
12.25"	0	3400	9.625"	36	J55	LTC	1.14	1.99	3.70
12.25"	3400	3475	9.625	40	J55	LTC	1.42	2.19	3.74
8.75"	0	3700	5.5"	17	P110	BUTT	3.89	5.53	1.91
8.75"	3700	8850	5.5"	17	P110	LTC	1.63	2.31	2.00
8.75"	8850	9600	5.5"	17	P110	BUTT	1.54	2.19	4.07
8.75"	9600	16743	5.5"	17	P110	LTC	1.54	2.19	3.67
BLM Minimum Safety Factor							1.125	1	1.6 Dry 1.8 Wet

All casing strings will be tested in accordance with Onshore Oil and Gas Order #2 III.B.1.h

Must have table for contingency casing

	Y or N
Is casing new? If used, attach certification as required in Onshore Order #1	Y
Does casing meet API specifications? If no, attach casing specification sheet.	Y
Is premium or uncommon casing planned? If yes attach casing specification sheet.	N
Does the above casing design meet or exceed BLM's minimum standards? If not provide justification (loading assumptions, casing design criteria).	Y
Will the intermediate pipe be kept at a minimum 1/3 fluid filled to avoid approaching the collapse pressure rating of the casing?	Y
Is well located within Capitan Reef?	N
If yes, does production casing cement tie back a minimum of 50' above the Reef?	
Is well within the designated 4 string boundary.	
Is well located in SOPA but not in R-111-P?	N
If yes, are the first 2 strings cemented to surface and 3 <sup>rd</sup> string cement tied back 500' into previous casing?	
Is well located in R-111-P and SOPA?	Y
If yes, are the first three strings cemented to surface?	Y
Is 2 <sup>nd</sup> string set 100' to 600' below the base of salt?	Y
Is well located in high Cave/Karst?	N
If yes, are there two strings cemented to surface?	
(For 2 string wells) If yes, is there a contingency casing if lost circulation occurs?	
Is well located in critical Cave/Karst?	N
If yes, are there three strings cemented to surface?	

Mewbourne Oil Co, FNR Fed Com 17/20 B2JO 1H

Sec 17, T23S, R30E

SL: 2630' FSL & 1655' FEL, Sec 17

BHL: 330' FSL & 1980' FEL, Sec 20

3. Cementing Program

Casing	# Sks	Wt. lb/gal	Yld ft <sup>3</sup> /sack	H <sub>2</sub> O gal/sk	500# Comp. Strength (hours)	Slurry Description
Surf	440	14.8	1.34	6.3	8	Class C + 0.005pps Static Free + 1% CaCl <sub>2</sub> + 0.25 pps CelloFlake + 0.005 gps FP-6L
Inter.	515	12.5	2.12	11	10	Lead: Class C (35:65:4) + 5% Sodium Chloride +5#/sk LCM +0.25lb/sk Cello-Flake
	200	14.8	1.34	6.3	8	Tail: Class C + 0.25 lb/sk Cello Flake + 0.005 lb/sk Static Free
Prod.	1765	11.2	2.99	17	74	Class C (15:61:11)+5#/sk LCM+0.6%FL52+3% Sodium Metasilicate+9.2#/sk CSE2

See COA

See COA

DV tool depth(s) will be adjusted based on hole conditions and cement volumes will be adjusted proportionally. DV tool will be set a minimum of 50 feet below previous casing and a minimum of 200 feet above current shoe. Lab reports with the 500 psi compressive strength time for the cement will be onsite for review.

Casing String	TOC	% Excess
Surface	0'	100%
Intermediate	0'	25%
Production	0	25%

4. Pressure Control Equipment

--	--

Mewbourne Oil Co, FNR Fed Com 17/20 B2JO 1H

Sec 17, T23S, R30E

SL: 2630' FSL & 1655' FEL, Sec 17

BHL: 330' FSL & 1980' FEL, Sec 20

BOP installed and tested before drilling which hole?	Size?	Min. Required WP	Type	✓	Tested to:
12-1/4"	13-5/8"	2M	Annular	x	1250#
			Blind Ram		
			Pipe Ram		
			Double Ram		
			Other*		
8-3/4"	11"	3M	Annular	x	1500#
			Blind Ram	x	3000#
			Pipe Ram	x	
			Double Ram		
			Other*		
			Annular		
			Blind Ram		
			Pipe Ram		
			Double Ram		
			Other*		

\*Specify if additional ram is utilized.

BOP/BOPE will be tested by an independent service company to 250 psi low and the high pressure indicated above per Onshore Order 2 requirements. The System may be upgraded to a higher pressure but still tested to the working pressure listed in the table above. If the system is upgraded all the components installed will be functional and tested.

Pipe rams will be operationally checked each 24 hour period. Blind rams will be operationally checked on each trip out of the hole. These checks will be noted on the daily tour sheets. Other accessories to the BOP equipment will include a Kelly cock and floor safety valve (inside BOP) and choke lines and choke manifold. See attached schematics.

X	Formation integrity test will be performed per Onshore Order #2. On Exploratory wells or on that portion of any well approved for a 5M BOPE system or greater, a pressure integrity test of each casing shoe shall be performed. Will be tested in accordance with Onshore Oil and Gas Order #2 III.B.1.i.	
N	A variance is requested for the use of a flexible choke line from the BOP to Choke Manifold. See attached for specs and hydrostatic test chart.	
	Y /N	Are anchors required by manufacturer?

**Mewbourne Oil Co, FNR Fed Com 17/20 B2JO 1H**

Sec 17, T23S, R30E

SL: 2630' FSL & 1655' FEL, Sec 17

BHL: 330' FSL & 1980' FEL, Sec 20

N	<p>A multibowl wellhead is being used. The BOP will be tested per Onshore Order #2 after installation on the surface casing which will cover testing requirements for a maximum of 30 days. If any seal subject to test pressure is broken the system must be tested.</p> <ul style="list-style-type: none"> <li>• Provide description here</li> </ul> <p>See attached schematic.</p>
---	---

### 5. Mud Program

Depth		Type	Weight (ppg)	Viscosity	Water Loss
From	To				
0	425	FW Gel	8.6-8.8	28-34	N/C
425	3475	Saturated Brine	10.0-10.2	28-34	N/C
3475	8850	Cut Brine	8.5-9.3	28-34	N/C
8850	16743	FW/Polymer	8.5-9.3	28-34	N/C

Sufficient mud materials to maintain mud properties and meet minimum lost circulation and weight increase requirements will be kept on location at all times.

What will be used to monitor the loss or gain of fluid?	Visual Monitoring
---	-------------------

### 6. Logging and Testing Procedures

Logging, Coring and Testing	
X	Will run GR/CNL from KOP (10690) to surface. Stated logs run will be in the Completion Report and submitted to the BLM.
	No Logs are planned based on well control or offset log information.
	Drill stem test? If yes, explain
	Coring? If yes, explain

Additional logs planned	Interval
X Gamma	From KOP(10690) to TD

Mewbourne Oil Co, FNR Fed Com 17/20 B2JO 1H  
 Sec 17, T23S, R30E  
 SL: 2630' FSL & 1655' FEL, Sec 17  
 BHL: 330' FSL & 1980' FEL, Sec 20

	Density	
	CBL	
	Mud log	
	PEX	

### 7. Drilling Conditions

Condition	Specify what type and where?
BH Pressure at deepest TVD	4010 psi
Abnormal Temperature	No

Mitigation measure for abnormal conditions. Describe. Lost circulation material/sweeps/mud scavengers.

Hydrogen Sulfide (H2S) monitors will be installed prior to drilling out the surface shoe. If H2S is detected in concentrations greater than 100 ppm, the operator will comply with the provisions of Onshore Oil and Gas Order #6. If Hydrogen Sulfide is encountered, measured values and formations will be provided to the BLM.	
<input checked="" type="checkbox"/>	H2S is present
<input type="checkbox"/>	H2S Plan attached

### 8. Other facets of operation

Is this a walking operation? If yes, describe. No  
 Will be pre-setting casing? If yes, describe. No

Attachments

☒ Directional Plan  
☐ Other, describe

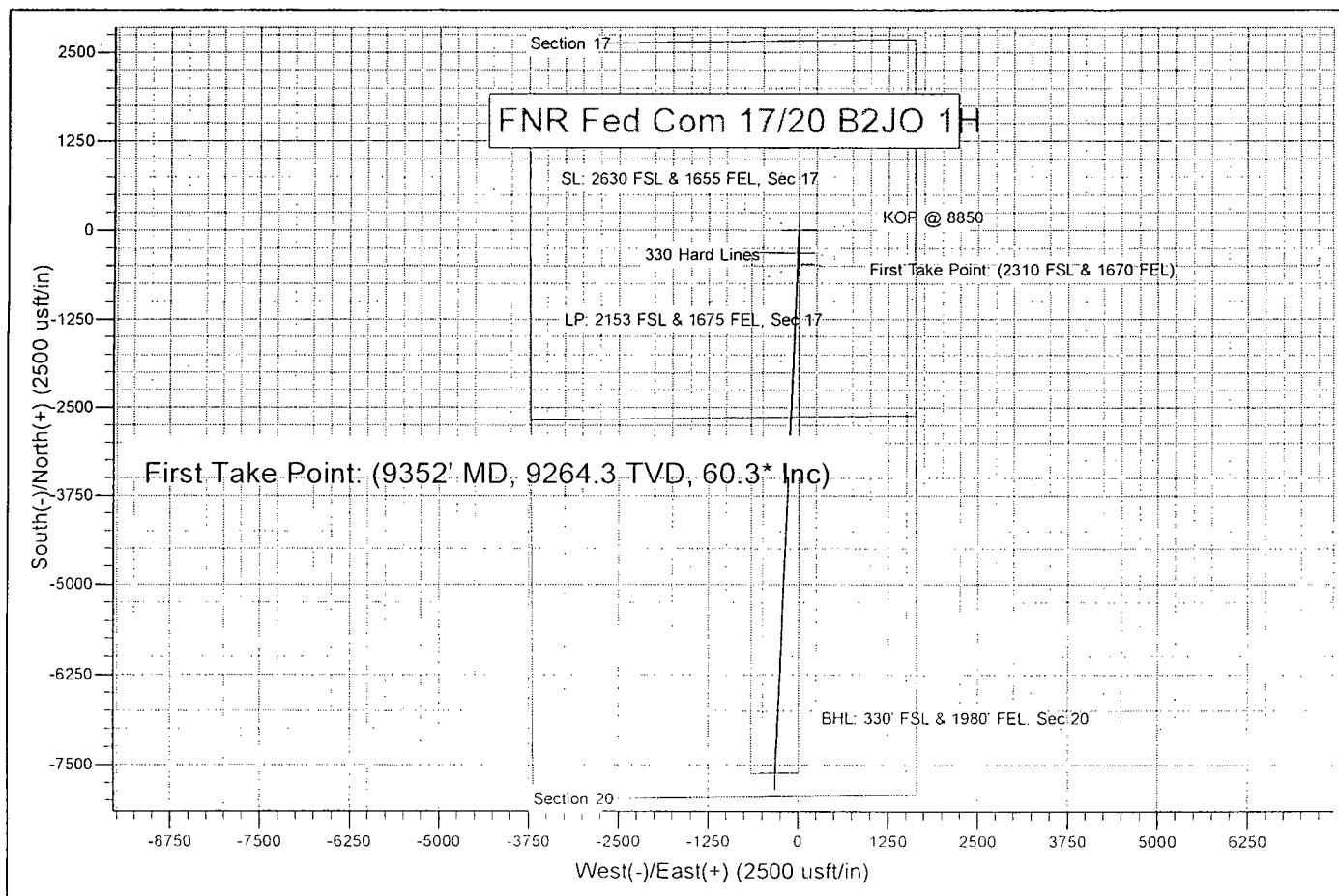
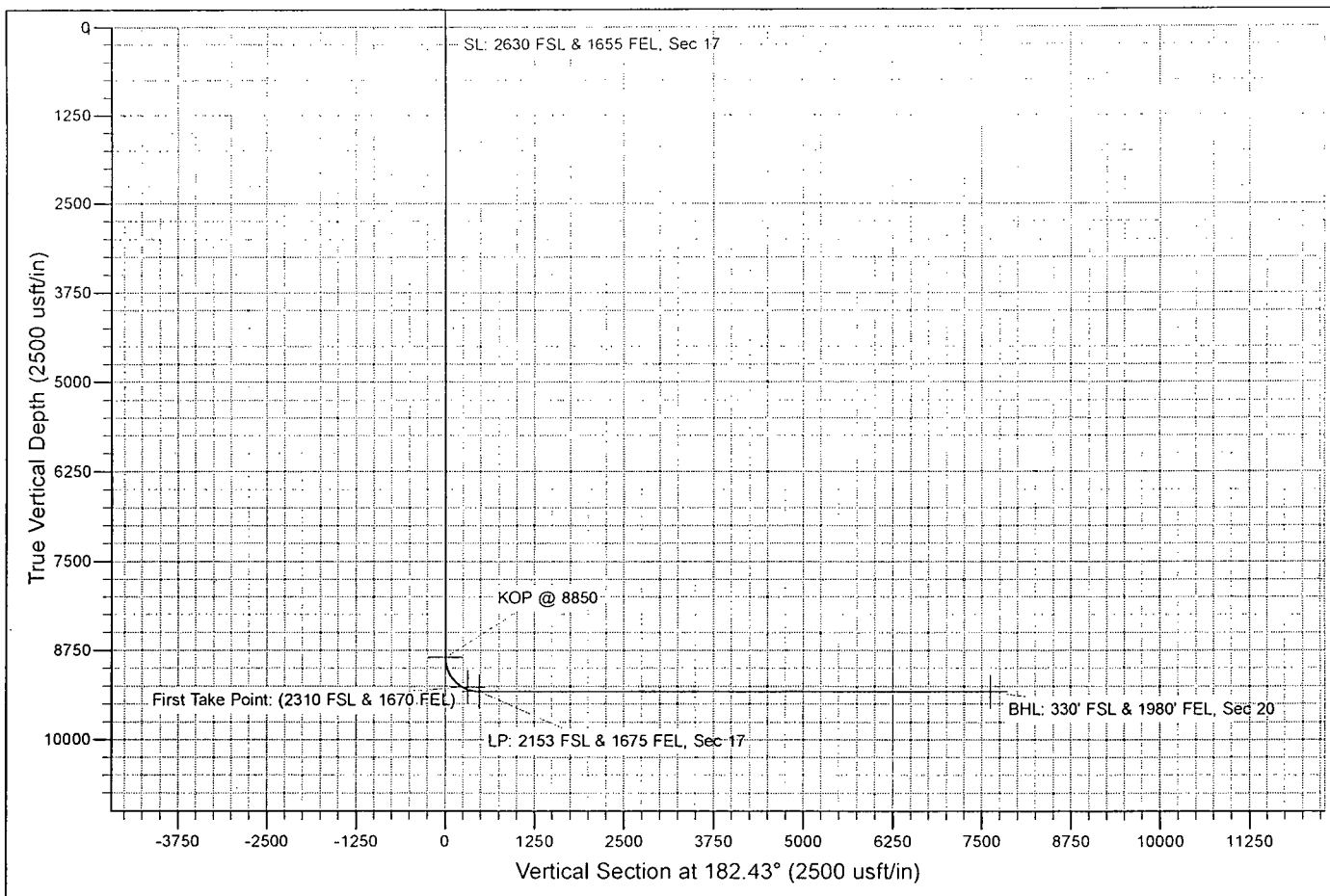

# **Mewbourne Oil Company**

Eddy County, New Mexico

FNR Fed Com 17/20 B2JO 1H

Sec 17, T23S, R30E

SL: 2630 FSL & 1655 FEL, Sec 17

BHL: 330 FSL & 1980 FEL, Sec 20

Plan: Design #1

## **Standard Planning Report**

02 September, 2014

# Planning Report

Database: Hobbs  
 Company: Mewbourne Oil Company  
 Project: Eddy County, New Mexico  
 Site: FNR Fed Com 17/20 B2JO 1H  
 Well: Sec 17, T23S, R30E  
 Wellbore: BHL: 330 FSL & 1980 FEL, Sec 20  
 Design: Design #1

Local Co-ordinate Reference: Site FNR Fed Com 17/20 B2JO 1H  
 TVD Reference: WELL @ 3237.0usft (Original Well Elev)  
 MD Reference: WELL @ 3237.0usft (Original Well Elev)  
 North Reference: Grid  
 Survey Calculation Method: Minimum Curvature

Project: Eddy County, New Mexico  
 Map System: US State Plane 1927 (Exact solution) System Datum: Mean Sea Level  
 Geo Datum: NAD 1927 (NADCON CONUS)  
 Map Zone: New Mexico East 3001

Site: FNR Fed Com 17/20 B2JO 1H  
 Site Position: Northing: 474,916.20 usft Latitude: 32° 18' 17.699 N  
 From: Map Easting: 633,972.50 usft Longitude: 103° 53' 58.982 W  
 Position Uncertainty: 0.0 usft Slot Radius: 13-3/16 " Grid Convergence: 0.23 °

Well: Sec 17, T23S, R30E  
 Well Position: +N/-S 0.0 usft Northing: 474,916.20 usft Latitude: 32° 18' 17.699 N  
 +E/-W 0.0 usft Easting: 633,972.50 usft Longitude: 103° 53' 58.982 W  
 Position Uncertainty: 0.0 usft Wellhead Elevation: 3,237.0 usft Ground Level: 3,217.0 usft

Wellbore: BHL: 330 FSL & 1980 FEL, Sec 20  

Magnetics	Model Name	Sample Date	Declination (°)	Dip Angle (°)	Field Strength (nT)
	IGRF200510	9/2/2014	7.35	60.16	48,359

Design: Design #1  
 Audit Notes:  
 Version: Phase: PROTOTYPE Tie On Depth: 0.0  

Vertical Section	Depth From (TVD) (usft)	+N/-S (usft)	+E/-W (usft)	Direction (°)
	0.0	0.0	0.0	182.43

Plan Sections:  

Measured Depth (usft)	Inclination (°)	Azimuth (°)	Vertical Depth (usft)	+N/-S (usft)	+E/-W (usft)	Dogleg Rate (°/100usft)	Build Rate (°/100usft)	Turn Rate (°/100usft)	TFO (°)	Target
0.0	0.00	0.00	0.0	0.0	0.0	0.00	0.00	0.00	0.00	
8,849.5	0.00	0.00	8,849.5	0.0	0.0	0.00	0.00	0.00	0.00	
9,599.6	90.00	182.43	9,327.0	-477.1	-20.2	12.00	12.00	0.00	-177.57	
16,743.4	90.00	182.43	9,327.0	-7,614.5	-322.9	0.00	0.00	0.00	0.00	BHL: 330' FSL & 1980'

# Planning Report

Database: Hobbs  
 Company: Mewbourne Oil Company  
 Project: Eddy County, New Mexico  
 Site: FNR Fed Com 17/20 B2JO 1H  
 Well: Sec 17, T23S, R30E  
 Wellbore: BHL: 330 FSL & 1980 FEL, Sec 20  
 Design: Design #1

Local Co-ordinate Reference: Site FNR Fed Com 17/20 B2JO 1H  
 TVD Reference: WELL @ 3237.0usft (Original Well Elev)  
 MD Reference: WELL @ 3237.0usft (Original Well Elev)  
 North Reference: Grid  
 Survey Calculation Method: Minimum Curvature

## Planned Survey

Measured Depth (usft)	Inclination (°)	Azimuth (°)	Vertical Depth (usft)	N/S (usft)	E/W (usft)	Vertical Section (usft)	Dogleg Rate (°/100usft)	Build Rate (°/100usft)	Turn Rate (°/100usft)
0.0	0.00	0.00	0.0	0.0	0.0	0.0	0.00	0.00	0.00
SL: 2630 FSL & 1655 FEL, Sec 17									
100.0	0.00	0.00	100.0	0.0	0.0	0.0	0.00	0.00	0.00
200.0	0.00	0.00	200.0	0.0	0.0	0.0	0.00	0.00	0.00
300.0	0.00	0.00	300.0	0.0	0.0	0.0	0.00	0.00	0.00
400.0	0.00	0.00	400.0	0.0	0.0	0.0	0.00	0.00	0.00
500.0	0.00	0.00	500.0	0.0	0.0	0.0	0.00	0.00	0.00
600.0	0.00	0.00	600.0	0.0	0.0	0.0	0.00	0.00	0.00
700.0	0.00	0.00	700.0	0.0	0.0	0.0	0.00	0.00	0.00
800.0	0.00	0.00	800.0	0.0	0.0	0.0	0.00	0.00	0.00
900.0	0.00	0.00	900.0	0.0	0.0	0.0	0.00	0.00	0.00
1,000.0	0.00	0.00	1,000.0	0.0	0.0	0.0	0.00	0.00	0.00
1,100.0	0.00	0.00	1,100.0	0.0	0.0	0.0	0.00	0.00	0.00
1,200.0	0.00	0.00	1,200.0	0.0	0.0	0.0	0.00	0.00	0.00
1,300.0	0.00	0.00	1,300.0	0.0	0.0	0.0	0.00	0.00	0.00
1,400.0	0.00	0.00	1,400.0	0.0	0.0	0.0	0.00	0.00	0.00
1,500.0	0.00	0.00	1,500.0	0.0	0.0	0.0	0.00	0.00	0.00
1,600.0	0.00	0.00	1,600.0	0.0	0.0	0.0	0.00	0.00	0.00
1,700.0	0.00	0.00	1,700.0	0.0	0.0	0.0	0.00	0.00	0.00
1,800.0	0.00	0.00	1,800.0	0.0	0.0	0.0	0.00	0.00	0.00
1,900.0	0.00	0.00	1,900.0	0.0	0.0	0.0	0.00	0.00	0.00
2,000.0	0.00	0.00	2,000.0	0.0	0.0	0.0	0.00	0.00	0.00
2,100.0	0.00	0.00	2,100.0	0.0	0.0	0.0	0.00	0.00	0.00
2,200.0	0.00	0.00	2,200.0	0.0	0.0	0.0	0.00	0.00	0.00
2,300.0	0.00	0.00	2,300.0	0.0	0.0	0.0	0.00	0.00	0.00
2,400.0	0.00	0.00	2,400.0	0.0	0.0	0.0	0.00	0.00	0.00
2,500.0	0.00	0.00	2,500.0	0.0	0.0	0.0	0.00	0.00	0.00
2,600.0	0.00	0.00	2,600.0	0.0	0.0	0.0	0.00	0.00	0.00
2,700.0	0.00	0.00	2,700.0	0.0	0.0	0.0	0.00	0.00	0.00
2,800.0	0.00	0.00	2,800.0	0.0	0.0	0.0	0.00	0.00	0.00
2,900.0	0.00	0.00	2,900.0	0.0	0.0	0.0	0.00	0.00	0.00
3,000.0	0.00	0.00	3,000.0	0.0	0.0	0.0	0.00	0.00	0.00
3,100.0	0.00	0.00	3,100.0	0.0	0.0	0.0	0.00	0.00	0.00
3,200.0	0.00	0.00	3,200.0	0.0	0.0	0.0	0.00	0.00	0.00
3,300.0	0.00	0.00	3,300.0	0.0	0.0	0.0	0.00	0.00	0.00
3,400.0	0.00	0.00	3,400.0	0.0	0.0	0.0	0.00	0.00	0.00
3,500.0	0.00	0.00	3,500.0	0.0	0.0	0.0	0.00	0.00	0.00
3,600.0	0.00	0.00	3,600.0	0.0	0.0	0.0	0.00	0.00	0.00
3,700.0	0.00	0.00	3,700.0	0.0	0.0	0.0	0.00	0.00	0.00
3,800.0	0.00	0.00	3,800.0	0.0	0.0	0.0	0.00	0.00	0.00
3,900.0	0.00	0.00	3,900.0	0.0	0.0	0.0	0.00	0.00	0.00
4,000.0	0.00	0.00	4,000.0	0.0	0.0	0.0	0.00	0.00	0.00
4,100.0	0.00	0.00	4,100.0	0.0	0.0	0.0	0.00	0.00	0.00
4,200.0	0.00	0.00	4,200.0	0.0	0.0	0.0	0.00	0.00	0.00
4,300.0	0.00	0.00	4,300.0	0.0	0.0	0.0	0.00	0.00	0.00
4,400.0	0.00	0.00	4,400.0	0.0	0.0	0.0	0.00	0.00	0.00
4,500.0	0.00	0.00	4,500.0	0.0	0.0	0.0	0.00	0.00	0.00
4,600.0	0.00	0.00	4,600.0	0.0	0.0	0.0	0.00	0.00	0.00
4,700.0	0.00	0.00	4,700.0	0.0	0.0	0.0	0.00	0.00	0.00
4,800.0	0.00	0.00	4,800.0	0.0	0.0	0.0	0.00	0.00	0.00
4,900.0	0.00	0.00	4,900.0	0.0	0.0	0.0	0.00	0.00	0.00
5,000.0	0.00	0.00	5,000.0	0.0	0.0	0.0	0.00	0.00	0.00
5,100.0	0.00	0.00	5,100.0	0.0	0.0	0.0	0.00	0.00	0.00
5,200.0	0.00	0.00	5,200.0	0.0	0.0	0.0	0.00	0.00	0.00

# Planning Report

Database: Hobbs  
 Company: Mewbourne Oil Company  
 Project: Eddy County, New Mexico  
 Site: FNR Fed Com 17/20 B2JO 1H  
 Well: Sec 17, T23S, R30E  
 Wellbore: BHL: 330 FSL & 1980 FEL, Sec 20  
 Design: Design #1

Local Co-ordinate Reference:  
 TVD Reference:  
 MD Reference:  
 North Reference:  
 Survey/Calculation Method:

Site FNR Fed Com 17/20 B2JO 1H  
 WELL @ 3237.0usft (Original Well Elev)  
 WELL @ 3237.0usft (Original Well Elev)  
 Grid  
 Minimum Curvature

Planned Survey										
Measured Depth (usft)	Inclination (°)	Azimuth (°)	Vertical Depth (usft)	N/S (usft)	E/W (usft)	Vertical Section (usft)	Dogleg Rate (°/100usft)	Build Rate (°/100usft)	Turn Rate (°/100usft)	
5,300.0	0.00	0.00	5,300.0	0.0	0.0	0.0	0.00	0.00	0.00	
5,400.0	0.00	0.00	5,400.0	0.0	0.0	0.0	0.00	0.00	0.00	
5,500.0	0.00	0.00	5,500.0	0.0	0.0	0.0	0.00	0.00	0.00	
5,600.0	0.00	0.00	5,600.0	0.0	0.0	0.0	0.00	0.00	0.00	
5,700.0	0.00	0.00	5,700.0	0.0	0.0	0.0	0.00	0.00	0.00	
5,800.0	0.00	0.00	5,800.0	0.0	0.0	0.0	0.00	0.00	0.00	
5,900.0	0.00	0.00	5,900.0	0.0	0.0	0.0	0.00	0.00	0.00	
6,000.0	0.00	0.00	6,000.0	0.0	0.0	0.0	0.00	0.00	0.00	
6,100.0	0.00	0.00	6,100.0	0.0	0.0	0.0	0.00	0.00	0.00	
6,200.0	0.00	0.00	6,200.0	0.0	0.0	0.0	0.00	0.00	0.00	
6,300.0	0.00	0.00	6,300.0	0.0	0.0	0.0	0.00	0.00	0.00	
6,400.0	0.00	0.00	6,400.0	0.0	0.0	0.0	0.00	0.00	0.00	
6,500.0	0.00	0.00	6,500.0	0.0	0.0	0.0	0.00	0.00	0.00	
6,600.0	0.00	0.00	6,600.0	0.0	0.0	0.0	0.00	0.00	0.00	
6,700.0	0.00	0.00	6,700.0	0.0	0.0	0.0	0.00	0.00	0.00	
6,800.0	0.00	0.00	6,800.0	0.0	0.0	0.0	0.00	0.00	0.00	
6,900.0	0.00	0.00	6,900.0	0.0	0.0	0.0	0.00	0.00	0.00	
7,000.0	0.00	0.00	7,000.0	0.0	0.0	0.0	0.00	0.00	0.00	
7,100.0	0.00	0.00	7,100.0	0.0	0.0	0.0	0.00	0.00	0.00	
7,200.0	0.00	0.00	7,200.0	0.0	0.0	0.0	0.00	0.00	0.00	
7,300.0	0.00	0.00	7,300.0	0.0	0.0	0.0	0.00	0.00	0.00	
7,400.0	0.00	0.00	7,400.0	0.0	0.0	0.0	0.00	0.00	0.00	
7,500.0	0.00	0.00	7,500.0	0.0	0.0	0.0	0.00	0.00	0.00	
7,600.0	0.00	0.00	7,600.0	0.0	0.0	0.0	0.00	0.00	0.00	
7,700.0	0.00	0.00	7,700.0	0.0	0.0	0.0	0.00	0.00	0.00	
7,800.0	0.00	0.00	7,800.0	0.0	0.0	0.0	0.00	0.00	0.00	
7,900.0	0.00	0.00	7,900.0	0.0	0.0	0.0	0.00	0.00	0.00	
8,000.0	0.00	0.00	8,000.0	0.0	0.0	0.0	0.00	0.00	0.00	
8,100.0	0.00	0.00	8,100.0	0.0	0.0	0.0	0.00	0.00	0.00	
8,200.0	0.00	0.00	8,200.0	0.0	0.0	0.0	0.00	0.00	0.00	
8,300.0	0.00	0.00	8,300.0	0.0	0.0	0.0	0.00	0.00	0.00	
8,400.0	0.00	0.00	8,400.0	0.0	0.0	0.0	0.00	0.00	0.00	
8,500.0	0.00	0.00	8,500.0	0.0	0.0	0.0	0.00	0.00	0.00	
8,600.0	0.00	0.00	8,600.0	0.0	0.0	0.0	0.00	0.00	0.00	
8,700.0	0.00	0.00	8,700.0	0.0	0.0	0.0	0.00	0.00	0.00	
8,800.0	0.00	0.00	8,800.0	0.0	0.0	0.0	0.00	0.00	0.00	
8,849.5	0.00	0.00	8,849.5	0.0	0.0	0.0	0.00	0.00	0.00	
KOP @ 8850										
8,900.0	6.06	182.43	8,899.9	-2.7	-0.1	2.7	12.00	12.00	0.00	
9,000.0	18.06	182.43	8,997.5	-23.5	-1.0	23.5	12.00	12.00	0.00	
9,100.0	30.06	182.43	9,088.7	-64.2	-2.7	64.2	12.00	12.00	0.00	
9,200.0	42.06	182.43	9,169.4	-122.9	-5.2	123.0	12.00	12.00	0.00	
9,300.0	54.06	182.43	9,236.1	-197.0	-8.4	197.2	12.00	12.00	0.00	
9,400.0	66.06	182.43	9,285.9	-283.4	-12.0	283.7	12.00	12.00	0.00	
9,427.9	69.41	182.43	9,296.5	-309.3	-13.1	309.6	12.00	12.00	0.00	
First Take Point: (2310 FSL & 1670 FEL)										
9,500.0	78.05	182.43	9,316.7	-378.3	-16.0	378.7	12.00	12.00	0.00	
9,599.6	90.00	182.43	9,327.0	-477.1	-20.2	477.5	12.00	12.00	0.00	
LP: 2153 FSL & 1675 FEL, Sec 17										
9,600.0	90.00	182.43	9,327.0	-477.5	-20.3	477.9	0.00	0.00	0.00	
9,700.0	90.00	182.43	9,327.0	-577.4	-24.5	577.9	0.00	0.00	0.00	
9,800.0	90.00	182.43	9,327.0	-677.3	-28.7	677.9	0.00	0.00	0.00	
9,900.0	90.00	182.43	9,327.0	-777.2	-33.0	777.9	0.00	0.00	0.00	

# Planning Report

Database: Hobbs  
 Company: Mewbourne Oil Company  
 Project: Eddy County, New Mexico  
 Site: FNR Fed Com 17/20 B2JO 1H  
 Well: Sec 17, T23S, R30E  
 Wellbore: BHL 330 FSL & 1980 FEL, Sec 20  
 Design: Design #1

Local Co-ordinate Reference:  
 TVD Reference:  
 MD Reference:  
 North Reference:  
 Survey Calculation Method:

Site FNR Fed Com 17/20 B2JO 1H  
 WELL @ 3237.0usft (Original Well Elev)  
 WELL @ 3237.0usft (Original Well Elev)  
 Grid  
 Minimum Curvature

Planned Survey										
Measured Depth (usft)	Inclination (°)	Azimuth (°)	Vertical Depth (usft)	N/S (usft)	E/W (usft)	Vertical Section (usft)	Dogleg Rate (°/100usft)	Build Rate (°/100usft)	Turn Rate (°/100usft)	
10,000.0	90.00	182.43	9,327.0	-877.2	-37.2	877.9	0.00	0.00	0.00	
10,100.0	90.00	182.43	9,327.0	-977.1	-41.4	977.9	0.00	0.00	0.00	
10,200.0	90.00	182.43	9,327.0	-1,077.0	-45.7	1,077.9	0.00	0.00	0.00	
10,300.0	90.00	182.43	9,327.0	-1,176.9	-49.9	1,177.9	0.00	0.00	0.00	
10,400.0	90.00	182.43	9,327.0	-1,276.8	-54.1	1,277.9	0.00	0.00	0.00	
10,500.0	90.00	182.43	9,327.0	-1,376.7	-58.4	1,377.9	0.00	0.00	0.00	
10,600.0	90.00	182.43	9,327.0	-1,476.6	-62.6	1,477.9	0.00	0.00	0.00	
10,700.0	90.00	182.43	9,327.0	-1,576.5	-66.9	1,577.9	0.00	0.00	0.00	
10,800.0	90.00	182.43	9,327.0	-1,676.4	-71.1	1,677.9	0.00	0.00	0.00	
10,900.0	90.00	182.43	9,327.0	-1,776.3	-75.3	1,777.9	0.00	0.00	0.00	
11,000.0	90.00	182.43	9,327.0	-1,876.3	-79.6	1,877.9	0.00	0.00	0.00	
11,100.0	90.00	182.43	9,327.0	-1,976.2	-83.8	1,977.9	0.00	0.00	0.00	
11,200.0	90.00	182.43	9,327.0	-2,076.1	-88.0	2,077.9	0.00	0.00	0.00	
11,300.0	90.00	182.43	9,327.0	-2,176.0	-92.3	2,177.9	0.00	0.00	0.00	
11,400.0	90.00	182.43	9,327.0	-2,275.9	-96.5	2,277.9	0.00	0.00	0.00	
11,500.0	90.00	182.43	9,327.0	-2,375.8	-100.8	2,377.9	0.00	0.00	0.00	
11,600.0	90.00	182.43	9,327.0	-2,475.7	-105.0	2,477.9	0.00	0.00	0.00	
11,700.0	90.00	182.43	9,327.0	-2,575.6	-109.2	2,577.9	0.00	0.00	0.00	
11,800.0	90.00	182.43	9,327.0	-2,675.5	-113.5	2,677.9	0.00	0.00	0.00	
11,900.0	90.00	182.43	9,327.0	-2,775.5	-117.7	2,777.9	0.00	0.00	0.00	
12,000.0	90.00	182.43	9,327.0	-2,875.4	-121.9	2,877.9	0.00	0.00	0.00	
12,100.0	90.00	182.43	9,327.0	-2,975.3	-126.2	2,977.9	0.00	0.00	0.00	
12,200.0	90.00	182.43	9,327.0	-3,075.2	-130.4	3,077.9	0.00	0.00	0.00	
12,300.0	90.00	182.43	9,327.0	-3,175.1	-134.7	3,177.9	0.00	0.00	0.00	
12,400.0	90.00	182.43	9,327.0	-3,275.0	-138.9	3,277.9	0.00	0.00	0.00	
12,500.0	90.00	182.43	9,327.0	-3,374.9	-143.1	3,377.9	0.00	0.00	0.00	
12,600.0	90.00	182.43	9,327.0	-3,474.8	-147.4	3,477.9	0.00	0.00	0.00	
12,700.0	90.00	182.43	9,327.0	-3,574.7	-151.6	3,577.9	0.00	0.00	0.00	
12,800.0	90.00	182.43	9,327.0	-3,674.6	-155.8	3,677.9	0.00	0.00	0.00	
12,900.0	90.00	182.43	9,327.0	-3,774.5	-160.1	3,777.9	0.00	0.00	0.00	
13,000.0	90.00	182.43	9,327.0	-3,874.5	-164.3	3,877.9	0.00	0.00	0.00	
13,100.0	90.00	182.43	9,327.0	-3,974.4	-168.5	3,977.9	0.00	0.00	0.00	
13,200.0	90.00	182.43	9,327.0	-4,074.3	-172.8	4,077.9	0.00	0.00	0.00	
13,300.0	90.00	182.43	9,327.0	-4,174.2	-177.0	4,177.9	0.00	0.00	0.00	
13,400.0	90.00	182.43	9,327.0	-4,274.1	-181.3	4,277.9	0.00	0.00	0.00	
13,500.0	90.00	182.43	9,327.0	-4,374.0	-185.5	4,377.9	0.00	0.00	0.00	
13,600.0	90.00	182.43	9,327.0	-4,473.9	-189.7	4,477.9	0.00	0.00	0.00	
13,700.0	90.00	182.43	9,327.0	-4,573.8	-194.0	4,577.9	0.00	0.00	0.00	
13,800.0	90.00	182.43	9,327.0	-4,673.7	-198.2	4,677.9	0.00	0.00	0.00	
13,900.0	90.00	182.43	9,327.0	-4,773.7	-202.4	4,777.9	0.00	0.00	0.00	
14,000.0	90.00	182.43	9,327.0	-4,873.6	-206.7	4,877.9	0.00	0.00	0.00	
14,100.0	90.00	182.43	9,327.0	-4,973.5	-210.9	4,977.9	0.00	0.00	0.00	
14,200.0	90.00	182.43	9,327.0	-5,073.4	-215.2	5,077.9	0.00	0.00	0.00	
14,300.0	90.00	182.43	9,327.0	-5,173.3	-219.4	5,177.9	0.00	0.00	0.00	
14,400.0	90.00	182.43	9,327.0	-5,273.2	-223.6	5,277.9	0.00	0.00	0.00	
14,500.0	90.00	182.43	9,327.0	-5,373.1	-227.9	5,377.9	0.00	0.00	0.00	
14,600.0	90.00	182.43	9,327.0	-5,473.0	-232.1	5,477.9	0.00	0.00	0.00	
14,700.0	90.00	182.43	9,327.0	-5,572.9	-236.3	5,577.9	0.00	0.00	0.00	
14,800.0	90.00	182.43	9,327.0	-5,672.8	-240.6	5,677.9	0.00	0.00	0.00	
14,900.0	90.00	182.43	9,327.0	-5,772.8	-244.8	5,777.9	0.00	0.00	0.00	
15,000.0	90.00	182.43	9,327.0	-5,872.7	-249.1	5,877.9	0.00	0.00	0.00	
15,100.0	90.00	182.43	9,327.0	-5,972.6	-253.3	5,977.9	0.00	0.00	0.00	
15,200.0	90.00	182.43	9,327.0	-6,072.5	-257.5	6,077.9	0.00	0.00	0.00	
15,300.0	90.00	182.43	9,327.0	-6,172.4	-261.8	6,177.9	0.00	0.00	0.00	

# Planning Report

Database: Hobbs  
 Company: Mewbourne Oil Company  
 Project: Eddy County, New Mexico  
 Site: FNR Fed Com 17/20 B2JO 1H  
 Well: Sec 17, T23S, R30E  
 Wellbore: BHL: 330 FSL & 1980 FEL, Sec 20  
 Design: Design #1

Local Co-ordinate Reference: Site FNR Fed Com 17/20 B2JO 1H  
 TVD Reference: WELL @ 3237.0usft (Original Well Elev)  
 MD Reference: WELL @ 3237.0usft (Original Well Elev)  
 North Reference: Grid  
 Survey Calculation Method: Minimum Curvature

Planned Survey										
Measured Depth (usft)	Inclination (°)	Azimuth (°)	Vertical Depth (usft)	+N/-S (usft)	+E/-W (usft)	Vertical Section (usft)	Dogleg Rate (°/100usft)	Build Rate (°/100usft)	Turn Rate (°/100usft)	
15,400.0	90.00	182.43	9,327.0	-6,272.3	-266.0	6,277.9	0.00	0.00	0.00	
15,500.0	90.00	182.43	9,327.0	-6,372.2	-270.2	6,377.9	0.00	0.00	0.00	
15,600.0	90.00	182.43	9,327.0	-6,472.1	-274.5	6,477.9	0.00	0.00	0.00	
15,700.0	90.00	182.43	9,327.0	-6,572.0	-278.7	6,577.9	0.00	0.00	0.00	
15,800.0	90.00	182.43	9,327.0	-6,671.9	-282.9	6,677.9	0.00	0.00	0.00	
15,900.0	90.00	182.43	9,327.0	-6,771.9	-287.2	6,777.9	0.00	0.00	0.00	
16,000.0	90.00	182.43	9,327.0	-6,871.8	-291.4	6,877.9	0.00	0.00	0.00	
16,100.0	90.00	182.43	9,327.0	-6,971.7	-295.7	6,977.9	0.00	0.00	0.00	
16,200.0	90.00	182.43	9,327.0	-7,071.6	-299.9	7,077.9	0.00	0.00	0.00	
16,300.0	90.00	182.43	9,327.0	-7,171.5	-304.1	7,177.9	0.00	0.00	0.00	
16,400.0	90.00	182.43	9,327.0	-7,271.4	-308.4	7,277.9	0.00	0.00	0.00	
16,500.0	90.00	182.43	9,327.0	-7,371.3	-312.6	7,377.9	0.00	0.00	0.00	
16,600.0	90.00	182.43	9,327.0	-7,471.2	-316.8	7,477.9	0.00	0.00	0.00	
16,700.0	90.00	182.43	9,327.0	-7,571.1	-321.1	7,577.9	0.00	0.00	0.00	
16,743.4	90.00	182.43	9,327.0	-7,614.5	-322.9	7,621.3	0.00	0.00	0.00	
BHL: 330 FSL & 1980 FEL, Sec 20										

Design Targets										
Target Name	hit/miss target	Dip Angle (°)	Dip Dir. (°)	TVD (usft)	+N/-S (usft)	+E/-W (usft)	Northing (usft)	Easting (usft)	Latitude	Longitude
SL: 2630 FSL & 1655 FE	- plan hits target center	0.00	0.00	0.0	0.0	0.0	474,916.20	633,972.50	32° 18' 17.699 N	103° 53' 58.982 W
	- Point									
KOP @ 8850	- plan hits target center	0.00	0.00	8,849.5	0.0	0.0	474,916.20	633,972.50	32° 18' 17.699 N	103° 53' 58.982 W
	- Point									
First Take Point: (2310 F	- plan misses target center by 33.9usft at 9425.4usft MD (9295.6 TVD, -306.9 N, -13.0 E)	0.00	0.00	9,264.3	-319.6	-16.1	474,596.58	633,956.42	32° 18' 14.536 N	103° 53' 59.185 W
	- Point									
LP: 2153 FSL & 1675 FE	- plan hits target center	0.00	0.00	9,327.0	-477.1	-20.2	474,439.10	633,952.30	32° 18' 12.978 N	103° 53' 59.240 W
	- Point									
BHL: 330' FSL & 1980' F	- plan hits target center	0.00	0.00	9,327.0	-7,614.5	-322.9	467,301.74	633,649.58	32° 17' 2.359 N	103° 54' 3.102 W
	- Point									

Hydrogen Sulfide Drilling Operations Plan  
Mewbourne Oil Company  
FNR Fed Com 17/20 B2JO #1H  
2630' FSL & 1655' FEL (SHL)  
Sec 17-T23S-R30E  
Eddy County, New Mexico

**1. General Requirements**

Rule 118 does not apply to this well because MOC has researched this area and no high concentrations of H<sub>2</sub>S were found. MOC will have on location and working all H<sub>2</sub>S safety equipment before the Delaware formation for purposes of safety and insurance requirements.

**2. Hydrogen Sulfide Training**

All personnel, whether regularly assigned, contracted, or employed on an unscheduled basis, will have received training from a qualified instructor in the following areas prior to entering the drilling pad area of the well:

1. The hazards and characteristics of hydrogen sulfide gas.
2. The proper use of personal protective equipment and life support systems.
3. The proper use of hydrogen sulfide detectors, alarms, warning systems, briefing areas, evacuation procedures.
4. The proper techniques for first aid and rescue operations.

Additionally, supervisory personnel will be trained in the following areas:

- 1 The effects of hydrogen sulfide on metal components. If high tensile tubular systems are utilized, supervisory personnel will be trained in their special maintenance requirements.
- 2 Corrective action and shut in procedures, blowout prevention, and well control procedures while drilling a well.
- 3 The contents of the Hydrogen Sulfide Drilling Operations Plan.

There will be an initial training session prior to encountering a known hydrogen sulfide source.

The initial training session shall include a review of the site specific Hydrogen Sulfide Drilling Operations Plan.

**3. Hydrogen Sulfide Safety Equipment and Systems**

All hydrogen sulfide safety equipment and systems will be installed, tested, and operational prior to drilling below the 9 5/8" intermediate casing.

**1. Well Control Equipment**

- A. Choke manifold with minimum of one adjustable choke/remote choke.
- B. Blowout preventers equipped with blind rams and pipe rams to accommodate all pipe sizes with properly sized closing unit
- C. Auxiliary equipment including annular type blowout preventer.

**2. Protective Equipment for Essential Personnel**

Thirty minute self contained work unit located in the dog house and at briefing areas.

Additionally: If H<sub>2</sub>S is encountered in concentrations less than 10 ppm, fans will be placed in work areas to prevent the accumulation of hazardous amounts of poisonous gas. If higher concentrations of H<sub>2</sub>S are detected the well will be shut in MOC will follow Onshore Order 6 and install a rotating head, mud/gas separator, remote choke and flare line with igniter will be installed.

3. Hydrogen Sulfide Protection and Monitoring Equipment

Two portable hydrogen sulfide monitors positioned on location for optimum coverage and detection. The units shall have audible sirens to notify personnel when hydrogen sulfide levels exceed 20 PPM.

4. Visual Warning Systems

A. Wind direction indicators as indicated on the wellsite diagram.

B. Caution signs shall be posted on roads providing access to location. Signs shall be painted a high visibility color with lettering of sufficient size to be readable at reasonable distances from potentially contaminated areas.

4. **Mud Program**

The mud program has been designed to minimize the amount of hydrogen sulfide entrained in the mud system. Proper mud weight, safe drilling practices, and the use of hydrogen sulfide scavengers will minimize hazards while drilling the well.

5. **Metallurgy**

All tubular systems, wellheads, blowout preventers, drilling spools, kill lines, choke manifolds, and valves shall be suitable for service in a hydrogen sulfide environment when chemically treated.

6. **Communications**

State & County officials' phone numbers are posted on rig floor and supervisors trailer. Communications in company vehicles and toolpushers are either two way radios or cellular phones.

7. **Well Testing**

Drill stem testing is not an anticipated requirement for evaluation of this well. A drill stem test is required and will be conducted with a minimum number of personnel in the immediate vicinity. The test will be conducted during daylight hours only.

8. **Emergency Phone Numbers**

Lea County Sheriff's Office	911 or 575-396-3611
Ambulance Service	911 or 575-885-2111
Carlsbad Fire Dept	911 or 575-885-2111
Closest Medical Facility - Columbia Medical Center of Carlsbad	575-492-5000

Mewbourne Oil Company	Hobbs District Office	575-393-5905
	Fax	575-397-6252
	2 <sup>nd</sup> Fax	575-393-7259

District Manager	Robin Terrell	575-390-4816
Drilling Superintendent	Frosty Lathan	575-390-4103
	Bradley Bishop	575-390-6838
Drilling Foreman	Wesley Noseff	575-441-0729

**Notes Regarding Blowout Preventer**

**Mewbourne Oil Company**

FNR Fed Com 17/20 B2JO #1H

2630 FSL & 1655' FEL (SHL)

Sec 17-T23S-R30E

Eddy County, New Mexico

- I. Drilling nipple (bell nipple) to be constructed so that it can be removed without the use of a welder through the opening of the rotary table, with minimum internal diameter equal to blowout preventer bore.
- II. Blowout preventer and all fittings must be in good condition with a minimum 3000 psi working pressure on 9 5/8" and 7" casing.
- III. Safety valve must be available on the rig floor at all times with proper connections to install in the drill string. Valve must be full bore with minimum 3000 psi working pressure.
- IV. Equipment through which bit must pass shall be at least as large as internal diameter of the casing.
- V. A kelly cock shall be installed on the kelly at all times.

Blowout preventer closing equipment to include and accumulator of at least 40 gallon capacity, two independent sources of pressure on closing unit, and meet all other API specifications.

# 13 5/8" 2M BOPE & Closed Loop Equipment Schematic

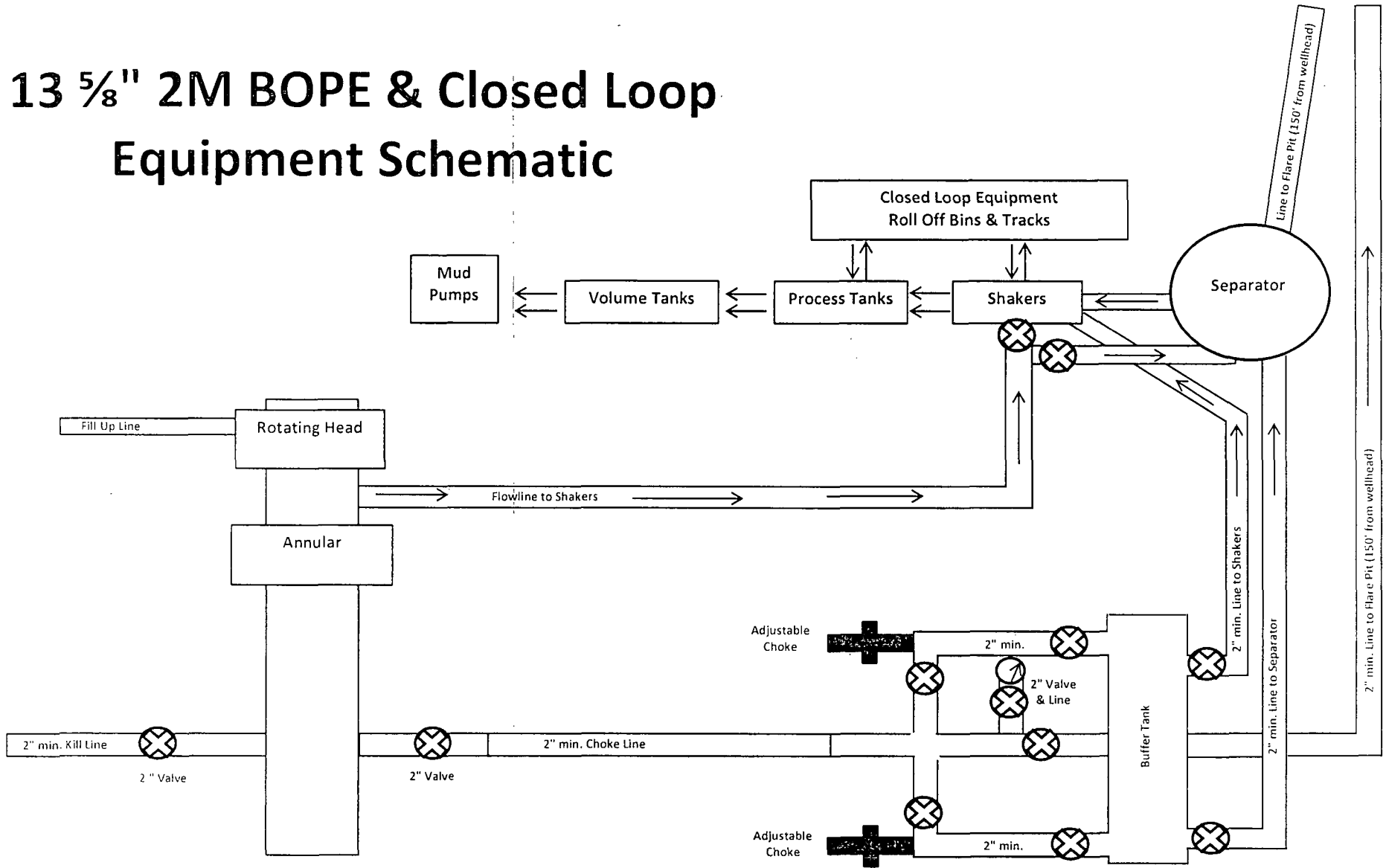
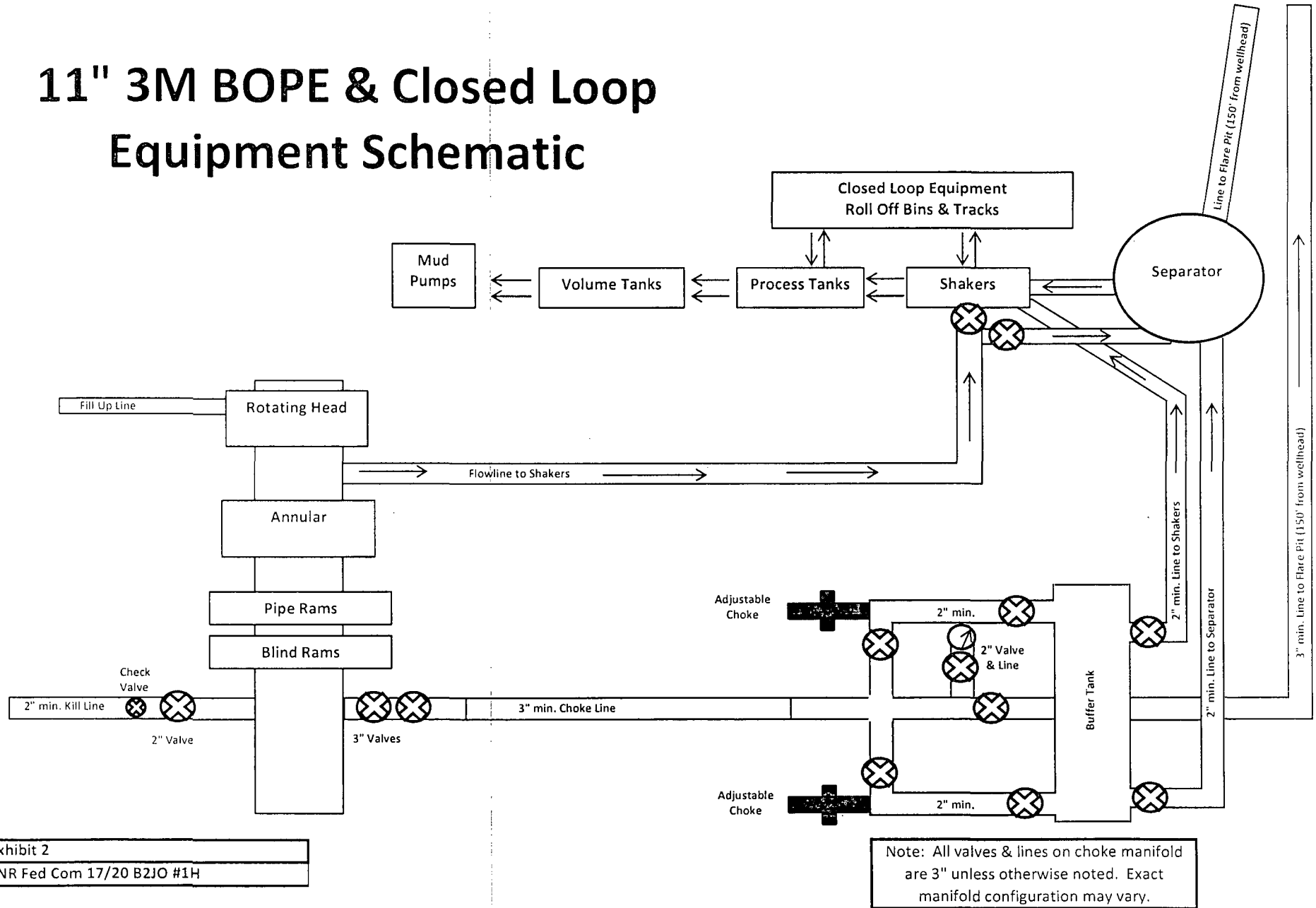

Exhibit 2A  
FNR Fed Com 17/20 B2JO #1H

# 11" 3M BOPE & Closed Loop Equipment Schematic



**SURFACE USE PLAN OF OPERATIONS**  
**MEWBOURNE OIL COMPANY**

FNR Fed Com 17/20 B2JO #1H  
2630 FSL & 1655 FEL (SHL)  
Sec. 17 – T23S-R30E  
Eddy County, New Mexico

**Introduction**

This plan is submitted with Form 3160-3, Application for Permit to Drill, Covering the above described well. The purpose of this plan is to describe the location of the proposed well, the proposed construction activities and operations plan, the magnitude of the surface disturbance involved, and the procedures to be followed in restoring the surface so that a complete appraisal can be made of the environmental impact associated with the proposed operations.

**1. Existing Roads**

- a. The existing access road route to the proposed project is depicted on Exhibit 3E. Improvements to the driving surface will be done where necessary. No new surface disturbance will be done, unless otherwise noted in the New or Reconstructed Access Roads section of this surface use plan.
- b. The existing oil and gas roads utilized to access the proposed project will be maintained by crowning, clearing ditches, and fixing potholes. All existing structures on the entire access route such as cattleguards, other range improvement projects, culverts, etc. will be properly repaired or replaced if they are damaged or have deteriorated beyond practical use.
- c. Mewbourne Oil Co. will cooperate with other operators in the maintenance of lease roads.

**2. New or Reconstructed Access Roads**

- a. An access road will be needed for this proposed project. See the survey plat(s) for the location of the access road.
- b. The length of access road needed to be constructed for this proposed project is about 550.36 feet.
- c. The access road will be 14 feet wide and will be constructed with 6 inches of compacted caliche. A 25 foot wide area would be needed to construct the road.
- d. When the road travels on fairly level ground, the road will be crowned and ditched with a 2% slope from the tip of the road crown to the edge of the driving surface. The ditches will be 3 feet wide with 3:1 slopes.
- e. The access road will be constructed with a ditch on each side of the road.
- f. The maximum grade for the access road will be 5 percent.
- g. If the road is longer than 1,000 feet, turnouts will be constructed with an interval of 1,000 feet. Turnouts will be intervisible and will be 10 feet wide and 100 feet long.
- h. Low water crossings will be constructed where drainages cross the access road.

- i. Construction of new or reconstructed roads, on surface under the jurisdiction of the Bureau of Land Management will include ditching, draining, crowning and capping or sloping and dipping the roadbed as necessary to provide a well-drained and safe road.
- j. An appropriately sized cattle guard will be installed where the proposed access road crosses a fence line.
- k. A BLM right-of-way grant is needed for the construction of this access road and one will be acquired prior to construction.
- l. Lead-off ditches will be constructed for the proposed access road, but will not extend more than 15 feet outside the road edge.

### **3. Location of Existing Wells**

- a. **Exhibit 4, 4A** of the APD depicts all known wells within a one mile radius of the proposed well.

### **4. Location of Existing and/or Proposed Production Facilities**

- a. All permanent, lasting more than 6 months, above ground structures including but not limited to pumpjacks, storage tanks, pipeline risers, meter housing, etc. that are not subject to safety requirements will be painted a non-reflective paint color that blends in with the surrounding landscape. The paint color will be one of the colors from the BLM Standard Environmental Colors chart selected by the BLM authorized officer.
- b. All proposed production facilities that are located on the well pad will be strategically placed to allow for maximum interim reclamation, recontouring, and revegetation of the well location.
- c. Production from the proposed well will be transported to the production facility located on the Forty-Niner Ridge Unit 17 battery site. The location of the site is in adjacent to the drilling island in Sec. 17 T23S R30E. A pipeline to transport production will be installed from the proposed well to the existing production facility.
  - i. Mewbourne Oil Co. plans to install about 904.96 feet of surface pipeline.
  - ii. Mewbourne Oil Co. plans to install a 2 7/8" steel surface pipeline from the proposed well to the production facility. The working pressure of the pipeline will be about **125 psi**. If the pipeline route follows an existing road, the surface pipeline will be installed no farther than 15 feet from the edge of the road. All construction and maintenance activity will use the existing road where available.
  - iii. **Exhibit 3D** depicts the proposed production pipeline route from the well to the production facility.

- d. If any plans change regarding the production facility or other infrastructure (pipeline, electric line, etc.), we will submit a sundry notice or right of way (if applicable) prior to installation of construction.
- e. An electric line is onsite and will need to be rerouted around drilling island. Shown in Exhibit 3F.

## **5. Location and Types of Water**

- a. The well will be drilled with a combination of fresh water and brine water based mud systems. The water will be obtained from commercial suppliers in the area and/or hauled to the location by transport trucks over existing and proposed roads as identified above in this surface use plan.

## **6. Construction Materials**

- a. Construction material that will be used to build the well pad and road will be caliche.
- b. The construction contractor will be solely responsible for securing construction materials required for this operation and paying any royalties that may be required on those materials.
- c. Obtaining caliche: One way of obtaining caliche to build locations and roads will be by "turning over" the location. This means, caliche will be obtained from the actual well site. A caliche permit will be obtained from BLM prior to obtaining caliche. Amount of caliche will vary for each pad. The procedure below has been approved by BLM personnel:
  - i. The top 6 inches of topsoil is pushed off and stockpiled along the side of the location.
  - ii. An approximate 160' X 160' area is used within the proposed well site to remove caliche.
  - iii. Subsoil is removed and stockpiled within the surveyed well pad.
  - iv. When caliche is found, material will be stock piled within the pad site to build the location and road.
  - v. Then subsoil is pushed back in the hole and caliche is spread accordingly across entire location and road.
  - vi. Once well is drilled, the stock piled top soil will be used for interim reclamation and spread along areas where caliche is picked up and the location size is reduced.
  - vii. Neither caliche, nor subsoil will be stock piled outside of the well pad. Topsoil will be stockpiled along the edge of the pad as depicted in the Well Site Layout or survey plat.

In the event that no caliche is found onsite, caliche will be hauled in from a BLM, state, or private mineral pit. A BLM mineral material permit will be acquired prior to obtaining any mineral material from BLM pits or land.

## **7. Methods of Handling Waste**

- a. The well will be drilled utilizing a closed loop system. Drill cuttings will be properly contained in steel tanks and taken to an NMOCD approved disposal facility.
- b. Drilling fluids and produced oil and water from the well during completion operations will be stored safely in closed containers and disposed of properly in an NMOCD approved disposal facility.
- c. Garbage and trash produced during drilling and completion operations will be collected in trash containers and disposed of properly at a state approved site. All trash on and around the well site will be collected for disposal.
- d. All human waste and grey water from drilling and completion operations will be properly contained and disposed of properly at a disposal facility.
- e. After drilling and completion operations, trash, chemicals, salts, frac sand and other waste material will be removed and disposed of properly at a disposal site.

## **8. Ancillary Facilities**

- a. No ancillary facilities will be needed for this proposed project.

## **9. Well Site Layout**

- a. The proposed drilling pad to be built was staked and surveyed by a professional surveyor. The attached survey plat of the well site depicts the drilling pad layout as staked.
- b. A title of a well site diagram is **Exhibit 5**. This diagram depicts the rig layout.
- c. In areas to be heavily disturbed, the top 6 inches of soil material, will be stripped and stockpiled on the perimeter of the well location to keep topsoil viable, and to make redistribution of topsoil more efficient during interim reclamation. Stockpiled topsoil should include vegetative material. Topsoil will be clearly segregated and stored separately from subsoils. Contaminated soil will not be stockpiled, but properly treated and handled prior to topsoil salvaging.

## **10. Plans for Surface Reclamation**

Within 90 days of cessation of drilling and completion operations, all equipment not necessary for production operations will be removed. The location will be cleaned of all

trash and junk to assure the well site is left as aesthetically pleasing as reasonably possible.

**a. Interim Reclamation (well pad)**

- i. Interim reclamation will be performed on the well site after the well is drilled and completed. **Exhibit 6** depicts the location and dimensions of the planned interim reclamation for the well site.
- ii. The well location and surrounding areas will be cleared of, and maintained free of, all materials, trash, and equipment not required for production.
- iii. In areas planned for interim reclamation, all the surfacing material will be removed and returned to the original mineral pit or recycled to repair or build roads and well pads.
- iv. The areas planned for interim reclamation will then be recontoured to the original contour if feasible, or if not feasible, to an interim contour that blends with the surrounding topography as much as possible. Where applicable, the fill material of the well pad will be backfilled into the cut to bring the area back to the original contour. The interim cut and fill slopes prior to re-seeding will not be steeper than a 3:1 ratio, unless the adjacent native topography is steeper. Note: Constructed slopes may be much steeper during drilling, but will be recontoured to the above ratios during interim reclamation.
- v. Topsoil will be evenly respread and aggressively revegetated over the entire disturbed area not needed for all-weather operations including cuts & fills. To seed the area, the proper BLM seed mixture, free of noxious weeds, will be used. Final seedbed preparation will consist of contour cultivating to a depth of 4 to 6 inches within 24 hours prior to seeding, dozer tracking, or other imprinting in order to break the soil crust and create seed germination micro-sites.
- vi. Proper erosion control methods will be used on the area to control erosion, runoff and siltation of the surrounding area.
- vii. The interim reclamation will be monitored periodically to ensure that vegetation has reestablished and that erosion and invasive/noxious weeds are controlled.

**b. Final Reclamation (well pad, buried pipelines, etc.)**

- i. Prior to final reclamation procedures, the well pad, road, and surrounding area will be cleared of material, trash, and equipment.
- ii. All surfacing material will be removed and returned to the original mineral pit or recycled to repair or build roads and well pads.
- iii. All disturbed areas, including roads, pipelines, pads, production facilities, and interim reclaimed areas will be recontoured to the contour existing prior to initial construction or a contour that blends indistinguishably with

the surrounding landscape. Topsoil that was spread over the interim reclamation areas will be stockpiled prior to recontouring. The topsoil will be redistributed evenly over the entire disturbed site to ensure successful revegetation.

- iv. After all the disturbed areas have been properly prepared, the areas will be seeded with the proper BLM seed mixture, free of noxious weeds. Final seedbed preparation will consist of contour cultivating to a depth of 4 to 6 inches within 24 hours prior to seeding, dozer tracking, or other imprinting in order to break the soil crust and create seed germination micro-sites.
- v. Proper erosion control methods will be used on the entire area to control erosion, runoff and siltation of the surrounding area.
- vi. All unused equipment and structures including pipelines, electric line poles, tanks, etc. that serviced the well will be removed.
- vii. All reclaimed areas will be monitored periodically to ensure that revegetation occurs, that the area is not redisturbed, and that erosion and invasive/noxious weeds are controlled.

### **11. Surface Ownership**

- a. The surface ownership of the proposed project is federal.

### **12. Other Information**

- a. No other information is needed at this time.

### **13. Operator's Representative**

- a. Through APD approval, drilling, completion and production operations:

**Robin Terrell, District Manager**  
Mewbourne Oil Company  
PO Box 5270  
Hobbs, NM 88241  
575-393-5905

# Mewbourne Oil Company

PO Box 5270  
Hobbs, NM 88241  
(575) 393-5905

I hereby certify that I, or someone under my direct supervision, have inspected the drill site and access route proposed herein; that I am familiar with the conditions which currently exist; that I have full knowledge of State and Federal laws applicable to this operation; that the statements made in this APD package are, to the best of my knowledge, true and correct; and that the work associated with the operations proposed herein will be performed in conformity with this APD package and the terms and conditions under which it is approved. I also certify that I, or the company I represent, am responsible for the operations conducted under this application. These statements are subject to the provisions of 18 U.S.C. 1001 for the filing of false statements.

Executed this 17 day of Oct., 2014.

Name: Robin Terrell

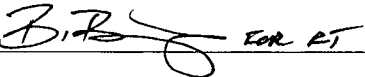
Signature:  for RT

Position Title: Hobbs District Manager

Address: PO Box 5270, Hobbs NM 88241

Telephone: 575-393-5905

E-mail: rterrell@mewbourne.com

**Forty-Niner Ridge Master Plan of Development**

**Section 17 T23S R30E, Eddy Co. NM**

**Mewbourne Oil Company**

**Bradley Bishop**

**10/17/2014**

**Surface Use Plan of Operations  
Forty-Niner Ridge Plan of Development  
Sec. 17 T23S R30E  
Eddy County, NM**

**Master Existing Road map & directions:**

From the intersection of HWY 128 & CR-793 (Rawhide), go south on Rawhide approx.. 3.7 miles to a lease road on the left. Turn left and go east .8 miles to a "Y", stay left at "Y" and go NE approx. .4 miles turning east to the beginning of a two-track road. Continue east turning NE on two-track road approx. .9 miles to proposed road on left, turn left following proposed road NW .1 miles to location on the right. (Exhibit "A")

Existing roads will be maintained in a condition the same as or better than before operations begin. The maximum width of the driving surface will be 14 feet. The road will be crowned and ditched with a 2% slope from the tip of the crown to the edge of the driving surface. The ditches will be 1 foot deep with 3:1 slopes. The road will be surfaced with rolled and compacted caliche. Mewbourne Oil Co. will cooperate with other operators in the maintenance of lease roads.

**New Road:**

Approximately 550.36' of new road will be required to access this drill island. (Exhibit "A"). New road will be maintained in a condition the same as or better than before operations begin. The maximum width of the driving surface will be 14 feet. The road will be crowned and ditched with a 2% slope from the tip of the crown to the edge of the driving surface. The ditches will be 1 foot deep with 3:1 slopes. The road will be surfaced with rolled and compacted caliche.

**Existing Wells:**

See Appendix "G" for one mile radius of existing wells in the area.

**Production Facilities:**

Flow lines will follow the route shown in Appendix "D". Approximately 904.96' of 2 7/8" steel flow line will be laid for each well to battery site. See Appendix "D" for flow line map.

Battery Site : the battery site for the POD will be in Sec. 17 T23S R30E (exhibit "E"). It will be a 400' x 400' caliche pad with 10 - 500 barrel tanks (6 steel oil tanks & 4 fiberglass water tanks). 2

separators & 1 heater treater per well will be installed as the wells are drilled. MOC will only build a portion of the battery site for the first wells to "test" the area. The area that will be built will be 200' x 200'. It will have 3 – 500 bbl oil tanks & 2 – 500 bbl water tanks, 2 separators & 1 heater treater for the first well. The containment will be built 85' x 100' to hold the 5 tanks.

#### **Location and Type of Water Supply**

The well will be drilled with a combination of fresh water and brine water based mud systems. The water will be obtained from commercial suppliers in the area and/or hauled to the location by transport trucks over existing and proposed roads as indicated in Exhibit "A".

#### **Source of Construction Materials**

All material required for construction of the drill pad and access roads will be obtained from private, state, or federal pits. The construction contractor will be solely responsible for securing construction materials required for this operation and paying any royalties that may be required on those materials.

#### **Methods of Handling Waste Disposal:**

Drill cuttings not retained for evaluation purposed will be hauled to a permitted off-site facility. MOC will utilize a closed loop system for drilling & completion of this well. Water produced during operations will be hauled to an off-site permitted SWD in the area. If any liquid hydrocarbons are produced during operations, those liquids will be stored in suitable tanks until sold. Sewage and gray water will be safely contained on-site, and then waste will be disposed at an approved off-site facility. All trash, junk, and other waste materials will be stored in proper containers to prevent dispersal and will be removed to an appropriate facility within one week of cessation of drilling and completion activities.

#### **Ancillary Facilities**

There are no ancillary facilities within the immediate vicinity of the proposed well site.

#### **Well Site Layout**

A diagram of the drill pad is shown in Appendix "B". Dimensions of the pad and location of major rig components are shown.

The pad dimension of 1595' x 390' has been staked and flagged.

MOC will only build a portion of the drill pad for the first wells to "test" the area. The Drill site for the first well will be 340' x 340'. (Shown in Exhibit "B") This location will Be built to the finished elevation of the entire drill island, see cut/fill diagram for finished elevation. MOC will use material from the up-hill portion of the drill island to "fill" in where needed for the 340' x 340' location. This material will be taken from inside the 340' x 340' pad & 75' to the west of the 340' x 340' pad. Shown in exhibit "F".

In order to excavate material, MOC will push topsoil off the area that will be used for fill material, excavate material needed, then re-contour and spread topsoil back over the area. After topsoil is spread, the area will be reseeded with the appropriate BLM seed mix. This re-contouring & reseeding will be immediately after the fill material is excavated. The re-contouring will be to a 3:1 slope.

#### **Plans for Restoration of Surface**

Within 90 days of cessation of drilling and completion operations of last proposed well, all equipment not necessary for production operations will be removed. The location will be cleaned of all trash and junk to assure the well site is left as aesthetically pleasing as reasonably possible.

##### **Interim reclamation:**

All areas not needed for production operations will be reclaimed. Caliche will be removed, the land will be recontoured, the top soil from stockpile will be spread over these areas. The disturbed area will be restored by re-seeding during the proper growing season.

##### **Final Reclamation:**

Upon cessation of the proposed operations, if the well is abandoned, all equipment and trash will be removed and taken to a proper facility. The location and road surfacing material will be removed and used to patch area lease roads. The entire location will be restored to the original contour as much as reasonable possible. The top soil used for interim reclamation will be spread over the entire location. All restoration work will be completed within 180 days of cessation of activities.

#### **Surface Ownership:**

BLM is surface owner for the drill island & the battery site.

#### **Other Information:**

The primary use of the surface at the location is for grazing of livestock.

#### **Operators Representative:**

Through APD approval, drilling, completion and production operations:

**Robin Terrell, District Manager**  
Mewbourne Oil Company  
PO Box 5270, Hobbs, NM 88241, 575-393-5905

"A"

# VICINITY MAP

NOT TO SCALE

**FORTY NINER RIDGE FED  
COM 17/20 B2JO #1H**

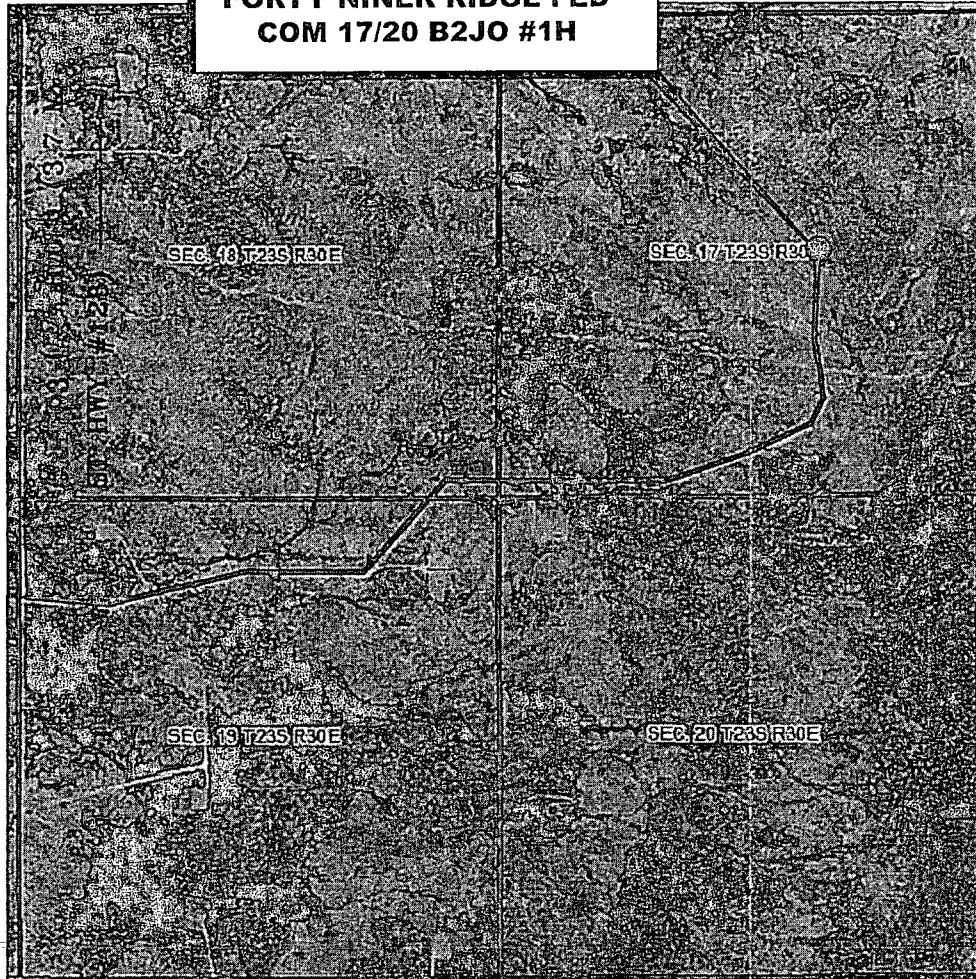

*SECTION 17, TWP. 23 SOUTH, RGE. 30 EAST,  
N. M. P. M., EDDY COUNTY, NEW MEXICO*

OPERATOR: Mewbourne Oil Company

LOCATION: 2630' FSL & 1655' FEL

LEASE: Forty Niner Ridge Fed Com 17/20 B2JO

ELEVATION: 3216'

WELL NO.: 1H

Firm No.: TX 10193838 NM 4655451

Copyright 2014 - All Rights Reserved

NO.	REVISION	DATE
JOB NO.: LS140330		
DWG. NO.: 140330VM		

# RRC

308 W. BROADWAY ST., HOBBS, NM 88240 (575) 964-8200

SCALE: N.T.S.
DATE: 8-21-14
SURVEYED BY: BK/SM
DRAWN BY: ARJ
APPROVED BY: RMH
SHEET : 1 OF 1

**MEWBOURNE OIL COMPANY**  
**PROPOSED ACCESS ROAD FOR THE FORTY NINER RIDGE**  
**FED COM 17/20 B2JO #1H**  
**SECTION 17, T23E, R30E, N. M. P. M., EDDY CO., NEW MEXICO**

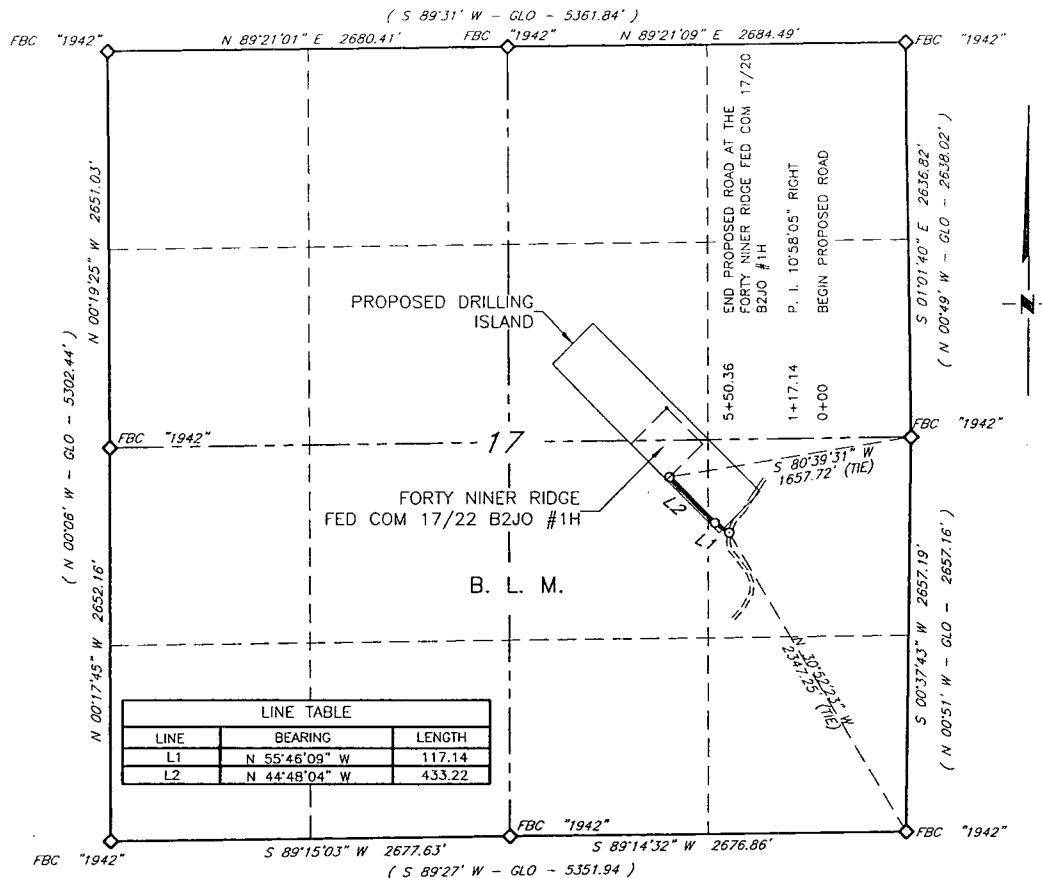

**DESCRIPTION**

A strip of land 30 feet wide, being 550.36 feet or 33.355 rods in length lying in Section 17, Township 23 South, Range 30 East, N. M. P. M., Eddy County, New Mexico, being 15 feet left and 15 feet right of the following described survey of a centerline across B. L. M. land;

BEGINNING at Engr. Sta. 0+00, a point in the Southeast quarter of Section 17, which bears N 30°52'23" W, 2,347.25 feet from a brass cap, stamped "1942", found for the Southeast corner of Section 17;

Thence N 55°46'09" W, 117.14 feet to Engr. Sta. 1+17.14, a P. I. of 10°58'05" right;

Thence N 44°48'04" W, 433.22 feet to Engr. Sta. 5+50.36, the End of Survey, a point which bears S 80°39'31" W, 1657.72 feet from a brass cap Stamped "1942", found for the East quarter corner of Section 17;

Said strip of land contains 0.379 acres, more or less, and is allocated by forties as follows:

SCALE: 1" = 1000'

0 500 1000

BEARINGS ARE GRID NAD 27  
 NM EAST  
 DISTANCES ARE HORIZ. GROUND.

**LEGEND**

( ) RECORD DATA - GLO

◇ FOUND MONUMENT AS NOTED

— PROPOSED ROAD

===== EXISTING TWO TRACK

NE 1/4 SE 1/4 0.126 Acres  
 NW 1/4 SE 1/4 0.253 Acres

I, R. M. Howett, a N. M. Professional Surveyor, hereby certify that I prepared this plat from an actual survey made on the ground under my direct supervision, said survey and plat meet the Min. Stds. for Land Surveying in the State of N. M. and are true and correct to the best of my knowledge and belief.

*Robert M. Howett*  
 Robert M. Howett NM PS 19680



Firm No.: TX 10193838 NM 4655451

Copyright 2014 - All Rights Reserved

NO.	REVISION	DATE
JOB NO.:	LS140330	
DWG. NO.:	140330_RD1	

**RRC**

308 W. BROADWAY ST., HOBBS, NM 88240 (575) 964-8200

SCALE: 1"=1000'
DATE: 8-21-2014
SURVEYED BY: BK/SM
DRAWN BY: JF
APPROVED BY: RMH
SHEET : 1 OF 1

"B"

MEWBOURNE OIL COMPANY  
 FORTY NINER RIDGE FED COM 17/20 B2JO #1H  
 (2630' FSL & 1655' FEL)  
 SECTION 17, T-23-E, R-30-E,  
 N. M. P. M., EDDY CO., NEW MEXICO

BEARINGS ARE  
 NAD 27 GRID - NM EAST  
 DISTANCES ARE GROUND

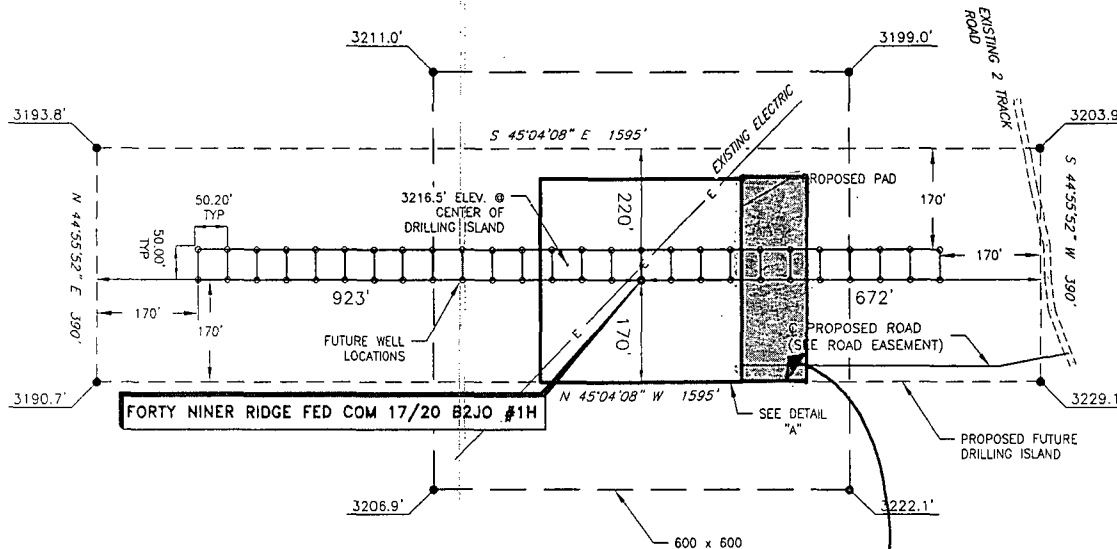

Area to use  
 fill material.

DETAIL "A"

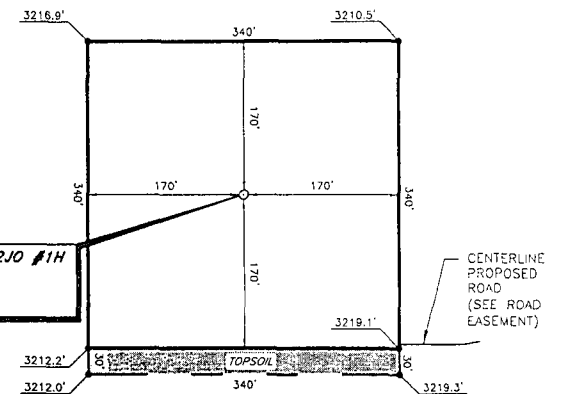

FORTY NINER RIDGE FED COM 17/20 B2JO #1H  
 ELEVATION: 3216'  
 LAT: 32.30491622° N  
 LONG: 103.89971740° W

DIRECTIONS TO LOCATION

From the intersection of State Hwy. 128 and CR-793 (Rawhide), go South on CR-793 approx. 3.7 miles to a lease road on the left;

Turn left and go East approx. 0.8 miles to a "Y";

Stay left at "Y" and go Northeast approx. 0.4 miles turning East to the beginning of a two-track road;

Continue East turning Northeast on two-track road approx. 0.9 miles to proposed road on left;

Turn left following proposed road Northwest approx 0.1 miles to location on the right.

Form No.: IX 10193838 NM 4655451
JOB NO.: LS140330
DWG. NO.: 140330PADB
NO. REVISION DATE

308 W. BROADWAY ST., HOBBBS, NM 88240 (575) 964-8200

RRC

SCALE: NO SCALE
DATE: 2/6/14
SURVEYED BY: LWB
DRAWN BY: AF
APPROVED BY: RH
SHEET: 1 OF 1

Copyright 2014 - All Rights Reserved

"B"

**MEWBOURNE OIL COMPANY**  
**SURVEY OF THE PROPOSED 49ERS DRILLING ISLAND 17**  
**SITUATED WITHIN THE SE 1/4 AND NE 1/4, SECTION 17,**  
**TOWNSHIP 23 SOUTH, RANGE 30 EAST,**  
**N. M. P. M., EDDY CO., N. M.**

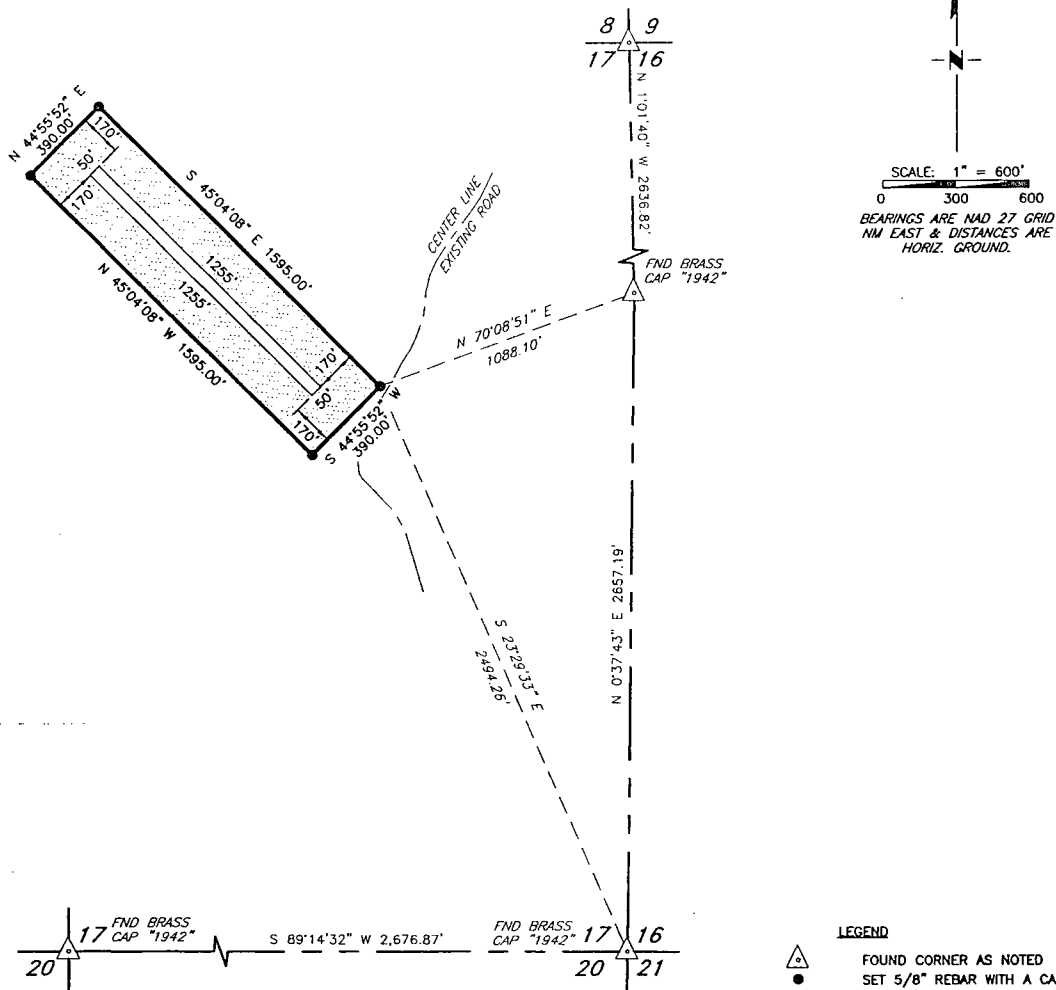

I, ROBERT M. HOWETT, NEW MEXICO PROFESSIONAL SURVEYOR NO. 19680, DO HEREBY CERTIFY THAT THIS SURVEY PLAT AND THE ACTUAL SURVEY ON THE GROUND UPON WHICH IT IS BASED WAS PERFORMED UNDER MY DIRECT SUPERVISION AND THIS SURVEY MEETS THE MINIMUM STANDARDS FOR SURVEYING IN THE STATE OF NEW MEXICO AND IS TRUE AND CORRECT TO THE BEST OF MY KNOWLEDGE AND BELIEF.

ROBERT M. HOWETT

*Robert M. Howett*

DATE: 11/8/13

**DESCRIPTION**

A TRACT OF LAND SITUATED WITHIN THE SOUTHEAST QUARTER AND NORTHEAST QUARTER OF SECTION 17, TOWNSHIP 23 SOUTH, RANGE 30 EAST, N. M. P. M., EDDY COUNTY, NEW MEXICO AND BEING MORE PARTICULARLY DESCRIBED BY METES AND BOUNDS AS FOLLOWS:

BEGINNING AT A 5/8" REBAR WITH A CAP MARKED "HOWETT 19680" SET FOR A CORNER FROM WHICH A BRASS CAP STAMPED "1942" FOUND FOR THE SOUTHEAST CORNER OF SAID SECTION 17 BEARS S 23°29'33" E 2,494.26 FEET AND A BRASS CAP STAMPED "1942" FOUND FOR THE EAST QUARTER CORNER OF SAID SECTION 17 BEARS N 70°08'51" E, 1,088.10 FEET;

THENCE S 44°55'52" W, 390.00 FEET TO A 5/8" REBAR WITH A CAP MARKED "HOWETT 19680" SET FOR A CORNER;

THENCE N 45°04'08" W 1,595.00 FEET TO A 5/8" REBAR WITH A CAP MARKED "HOWETT 19680" SET FOR A CORNER;

THENCE N 44°55'52" E, 390.00 FEET TO A 5/8" REBAR WITH A CAP MARKED "HOWETT 19680" SET FOR A CORNER;

THENCE S 45°04'08" E, 1,595.00 FEET TO THE POINT OF BEGINNING.

SAID TRACT OF LAND CONTAINING 622,050 SQUARE FEET OR 14.280 ACRES, MORE OR LESS.

Copyright 2013 - All Rights Reserved

1	UPDATED DIM.	1/9/14
NO.	REVISION	DATE
JOB NO.:	LS130352	
DWG. NO.:	130352-1	

PROSPERITY CONSULTANTS, LLC



2251 Double Creek Drive, Suite 607, Round Rock, Texas 78664

o (512) 992-2087 f (512) 251-2518

SCALE: 1"=600'

DATE: 11-13-13

SURVEYED BY: GB/IE

DRAWN BY: LWB

APPROVED BY: LWB

SHEET : 1 OF 1

TOPOGRAPHIC SURVEY OF DRILLING ISLAND  
17 SITUATED WITHIN SECTION 17,  
TOWNSHIP 23 SOUTH, RANGE 30 EAST,  
N. M. P. M., EDDY COUNTY, N. M.

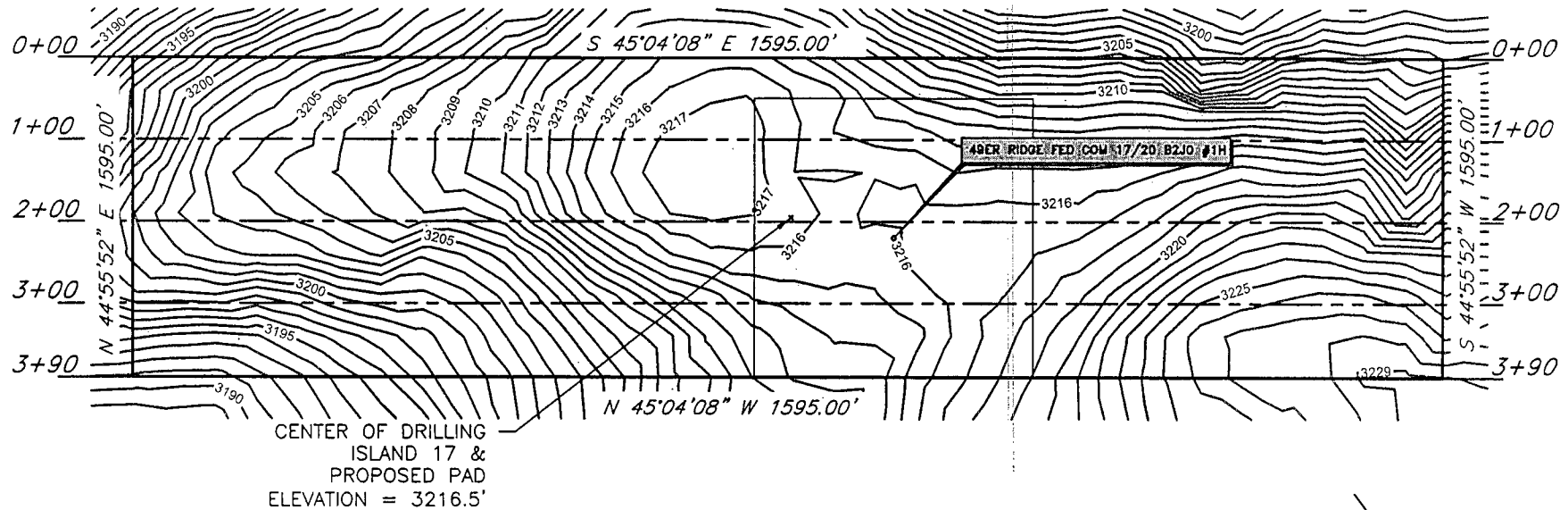

Firm No.: TX 10193838 NM 4655451

Copyright 2014 - All Rights Reserved

NO.	REVISION	DATE
JOB NO.:	LS140330	
DWG. NO.:	140330_PL	

**RRC**

308 W. BROADWAY ST., HOBBS, NM 88240 (575) 964-8200

SCALE: SEE ABOVE
DATE: 8/21/14
SURVEYED BY: BK/SM
DRAWN BY: LNY
APPROVED BY: RH
SHEET : 1 OF 6

TOPOGRAPHIC SURVEY OF DRILLING ISLAND  
17 SITUATED WITHIN SECTION 17,  
TOWNSHIP 23 SOUTH, RANGE 30 EAST,  
N. M. P. M., EDDY COUNTY, N. M.

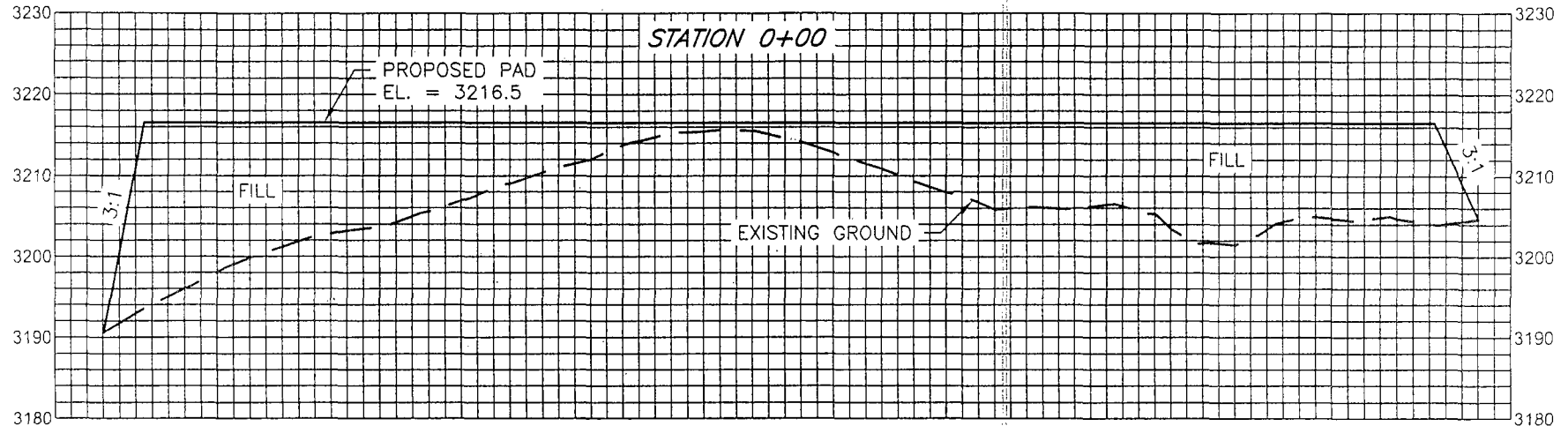

NOTE:

1. Proposed grade established at center of pad elevation at Client's request.
2. No engineering was, at the Client's request, performed to determine compaction or other factors.
3. Elevations are NAV88 based upon a static GPS observation resolved through OPUS.

SCALE: 1" = 200'  
0 100 200

BEARINGS ARE GRID NAD 27  
NM EAST  
DISTANCES ARE HORIZ. GROUND.

SCALE: 1" = 200' HORIZ.  
1" = 10' VERT.

Firm No.: TX 10193838 NM 4655451

Copyright 2014 - All Rights Reserved

NO.	REVISION	DATE
JOB NO.: LS140331		
DWG. NO.: 140331_S0		

**RRC**

308 W. BROADWAY ST., HOBBS, NM 88240 (575) 964-8200

SCALE: SEE ABOVE
DATE: 8/21/14
SURVEYED BY: BK/SM
DRAWN BY: LNY
APPROVED BY: RH
SHEET : 2 OF 6

TOPOGRAPHIC SURVEY OF DRILLING ISLAND  
17 SITUATED WITHIN SECTION 17,  
TOWNSHIP 23 SOUTH, RANGE 30 EAST,  
N. M. P. M., EDDY COUNTY, N. M.

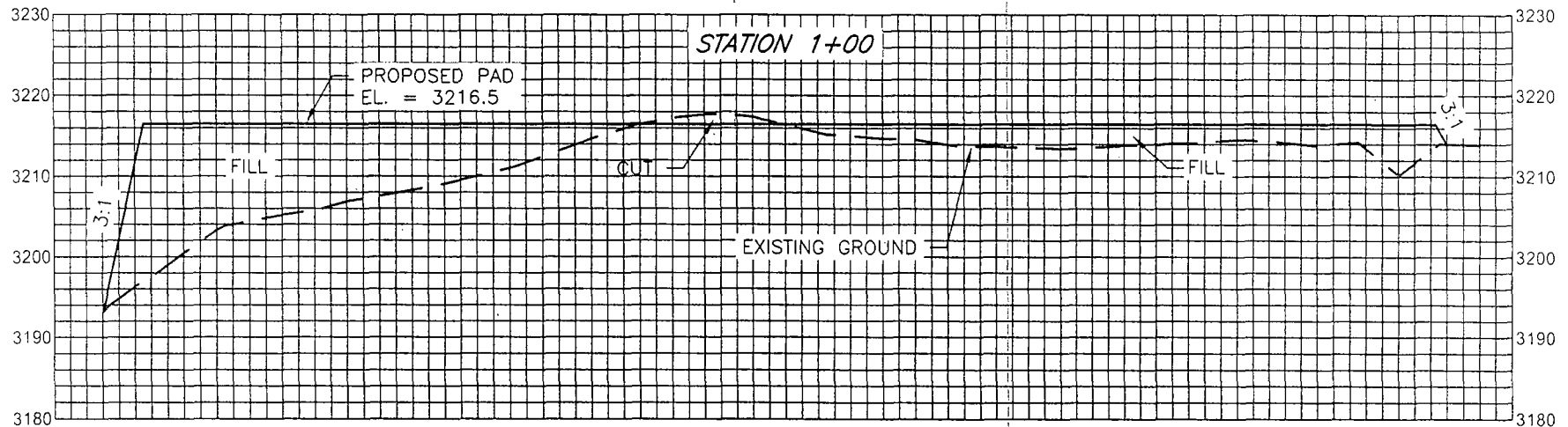

**NOTE:**

1. Proposed grade established at center of pad elevation at Client's request.
2. No engineering was, at the Client's request, performed to determine compaction or other factors.
3. Elevations are NAV88 based upon a static GPS observation resolved through OPUS.

SCALE: 1" = 200'  
0 100 200

BEARINGS ARE GRID NAD 27  
NM EAST  
DISTANCES ARE HORIZ. GROUND.

SCALE: 1" = 200' HORIZ.  
1" = 10' VERT.

Firm No.: TX 10193838 NM 4655451

Copyright 2014 - All Rights Reserved

NO.	REVISION	DATE
JOB NO.:	LS140331	
DWG. NO.:	140331_S1	

**RRC**

308 W. BROADWAY ST., HOBBS, NM 88240 (575) 964-8200

SCALE: SEE ABOVE
DATE: 8/21/14
SURVEYED BY: BK/SM
DRAWN BY: LNY
APPROVED BY: RH
SHEET : 3 OF 6

TOPOGRAPHIC SURVEY OF DRILLING ISLAND  
17 SITUATED WITHIN SECTION 17,  
TOWNSHIP 23 SOUTH, RANGE 30 EAST,  
N. M. P. M., EDDY COUNTY, N. M.

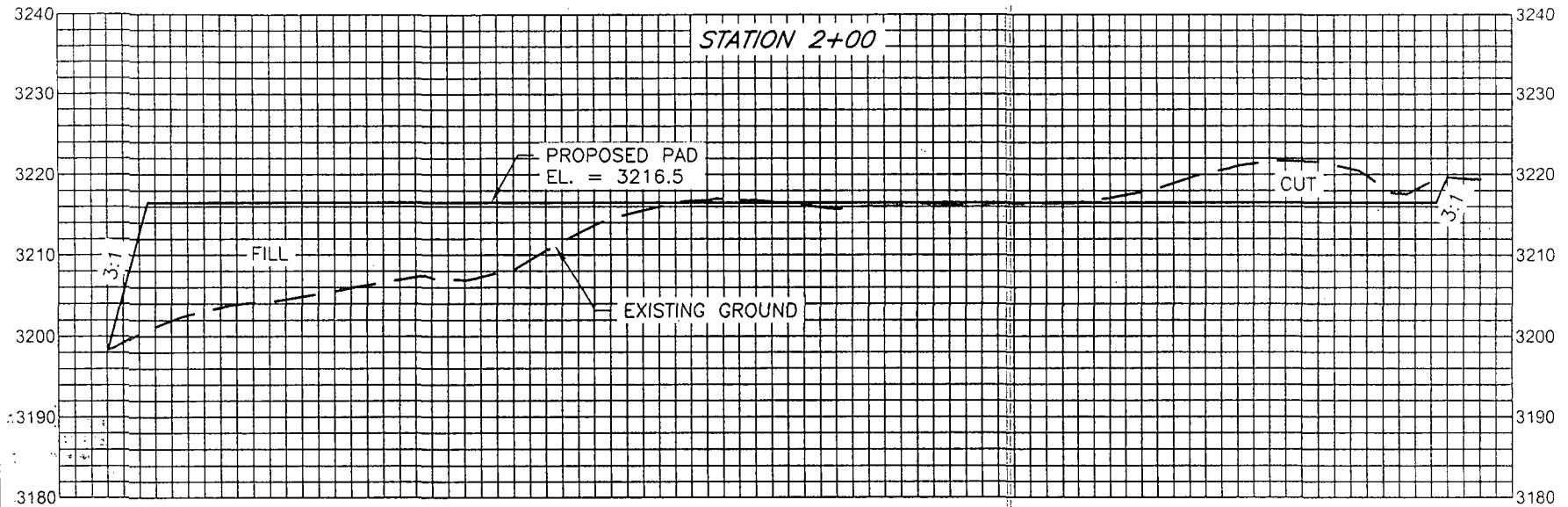

**NOTE:**

1. Proposed grade established at center of pad elevation at Client's request.
2. No engineering was, at the Client's request, performed to determine compaction or other factors.
3. Elevations are NAV88 based upon a static GPS observation resolved through OPUS.

SCALE: 1" = 200'  
0 100 200

BEARINGS ARE GRID NAD 27  
NM EAST  
DISTANCES ARE HORIZ. GROUND.

SCALE: 1" = 200' HORIZ.  
1" = 10' VERT.

Firm No.: TX 10193838 NM 4655451

Copyright 2014 - All Rights Reserved

NO.	REVISION	DATE
JOB NO.: LS140331		
DWG. NO.: 140331_S2		

**RRC**

308 W. BROADWAY ST., HOBBS, NM 88240 (575) 964-8200

SCALE: SEE ABOVE
DATE: 8/21/14
SURVEYED BY: BK/SM
DRAWN BY: LNY
APPROVED BY: RH
SHEET : 4 OF 6

TOPOGRAPHIC SURVEY OF DRILLING ISLAND  
17 SITUATED WITHIN SECTION 17,  
TOWNSHIP 23 SOUTH, RANGE 30 EAST,  
N. M. P. M., EDDY COUNTY, N. M.

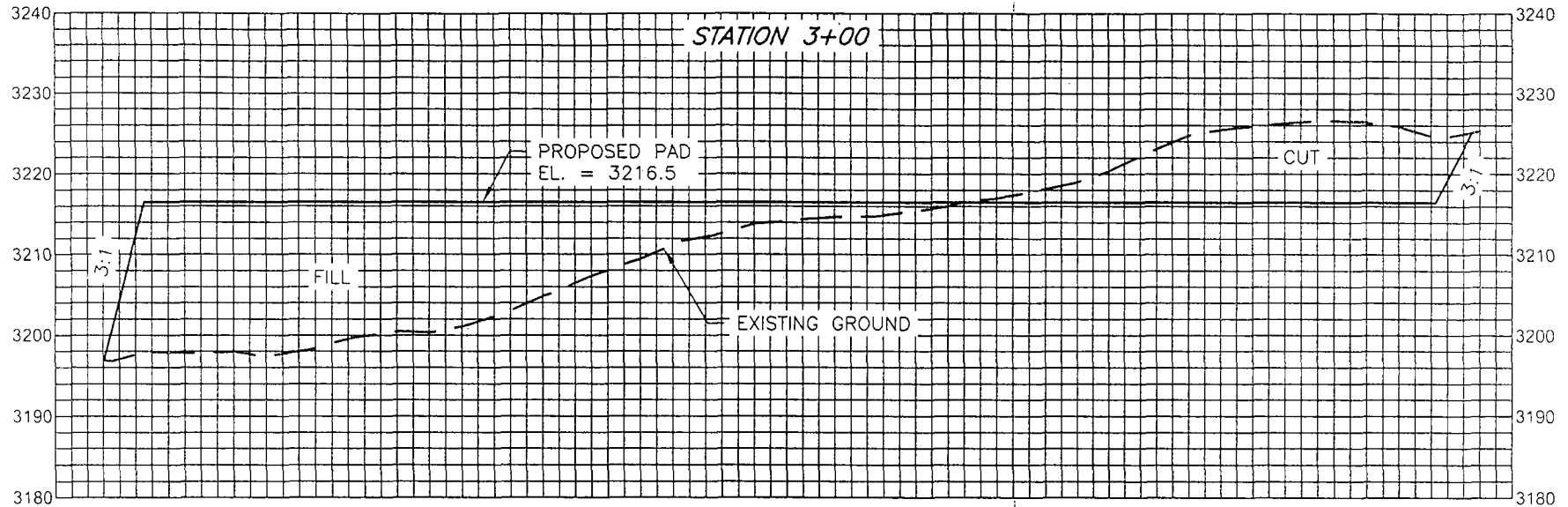

**NOTE:**

1. Proposed grade established at center of pad elevation at Client's request.
2. No engineering was, at the Client's request, performed to determine compaction or other factors.
3. Elevations are NAV88 based upon a static GPS observation resolved through OPUS.

SCALE: 1" = 200'  
0 100 200

BEARINGS ARE GRID NAD 27  
NM EAST  
DISTANCES ARE HORIZ. GROUND.

SCALE: 1" = 200' HORIZ.  
1" = 10' VERT.

Firm No.: TX 10193838 NM 4655451

Copyright 2014 - All Rights Reserved

NO.	REVISION	DATE
JOB NO.: LS140331		
DWG. NO.: 140331_S3		

**RRC**

308 W. BROADWAY ST., HOBBS, NM 88240 (575) 964-8200

SCALE: SEE ABOVE
DATE: 8/21/14
SURVEYED BY: BK/SM
DRAWN BY: LNY
APPROVED BY: RH
SHEET : 5 OF 6

TOPOGRAPHIC SURVEY OF DRILLING ISLAND  
17 SITUATED WITHIN SECTION 17,  
TOWNSHIP 23 SOUTH, RANGE 30 EAST,  
N. M. P. M., EDDY COUNTY, N. M.

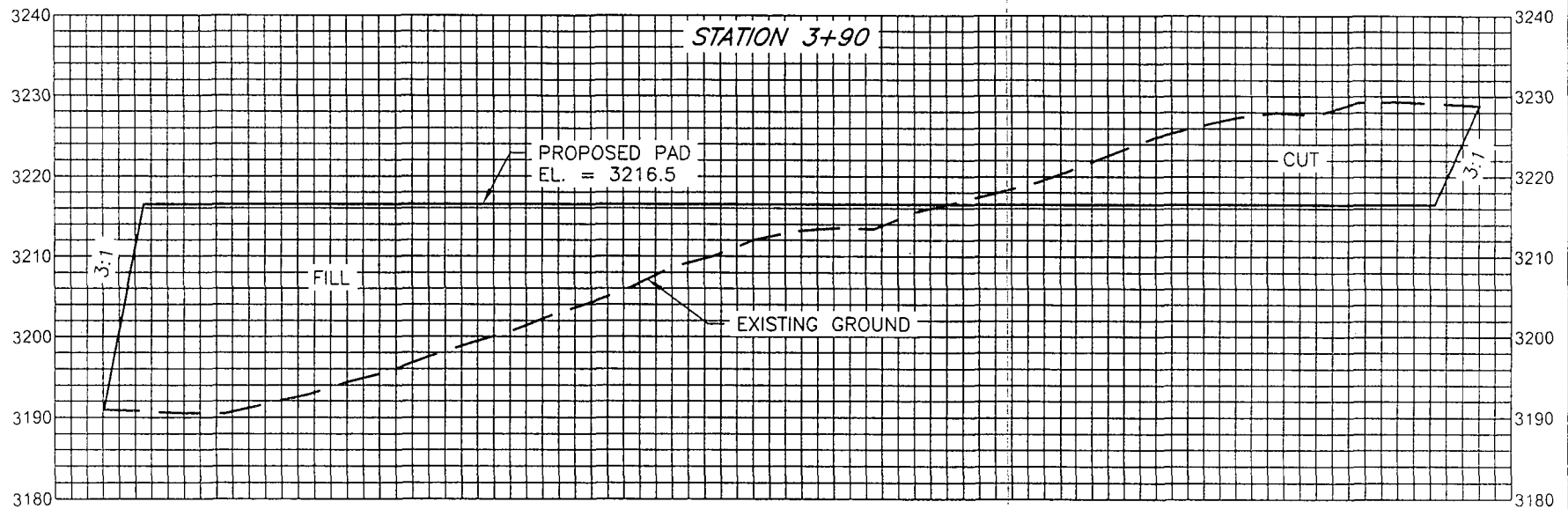

NOTE:

1. Proposed grade established at center of pad elevation at Client's request.
2. No engineering was, at the Client's request, performed to determine compaction or other factors.
3. Elevations are NAV88 based upon a static GPS observation resolved through OPUS.

SCALE: 1" = 200'  
0 100 200

BEARINGS ARE GRID NAD 27  
NM EAST  
DISTANCES ARE HORIZ. GROUND.

SCALE: 1" = 200' HORIZ.  
1" = 10' VERT.

Firm No.: TX 10193838 NM 4655451

Copyright 2014 - All Rights Reserved

NO.	REVISION	DATE
JOB NO.:	LS140331	
DWG. NO.:	140331_S4	

**RRC**

308 W. BROADWAY ST., HOBBS, NM 88240 (575) 964-8200

SCALE: SEE ABOVE
DATE: 8/21/14
SURVEYED BY: BK/SM
DRAWN BY: LNY
APPROVED BY: RH
SHEET : 6 OF 6

**MEWBOURNE OIL COMPANY**  
**PROPOSED SURFACE LINE FROM THE 49ER RIDGE DRILLING ISLAND 17**  
**TO THE 49ER RIDGE DRILLING ISLAND 17 BATTERY**  
**SECTION 17, T23S, R30E, N.M.P.M., EDDY CO., N.M.**

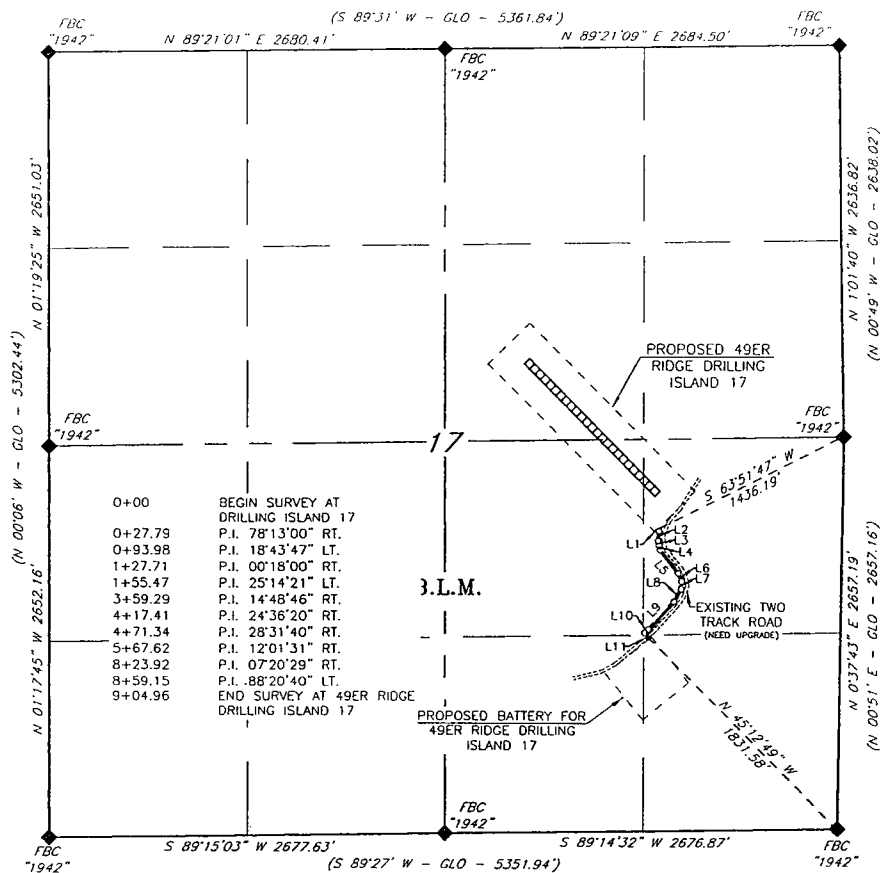

SCALE: 1" = 1000'  
 0 500 1000

BEARINGS: NAD 27 GRID-NM EAST  
 DISTANCES: HORIZ. GROUND

LEGEND  
 ( ) RECORD DATA  
 ◆ FBC\*\*\*\* FOUND BRASS CAP "YEAR"  
 — C/L PROPOSED SURFACE PIPELINE

I, R. M. Howett, a N. M. Professional Surveyor, hereby certify that this plat was prepared from an actual ground survey made under my direct supervision, said survey and plat meet the Min. Stds. for Land Surveying in the State of N. M. and are true and correct to the best of my knowledge and belief.

*Robert M. Howett*  
 Robert M. Howett NM PS 19680

Copyright 2013 - All Rights Reserved

NO.	REVISION	DATE
JOB NO.:	LS140088	
DWG. NO.:	140088SPL	

PROSPERITY CONSULTANTS, LLC

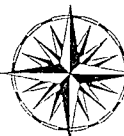

2251 Double Creek Drive, Suite 602, Round Rock, Texas 78664

o (512) 992-2087 f (512) 251-2518

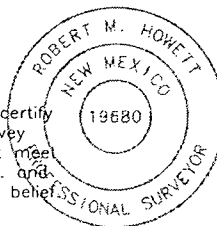

SCALE: 1"=1000'  
 DATE: 1/29/14  
 SURVEYED BY: GB/SM  
 DRAWN BY: AF  
 APPROVED BY: LWB  
 SHEET: 1 OF 2

**MEWBOURNE OIL COMPANY**  
**PROPOSED SURFACE LINE FROM 49ER RIDGE DRILLING ISLAND 17**  
**TO THE 49ER RIDGE DRILLING ISLAND 17 BATTERY**  
**SECTION 17, T23S, R30E, N.M.P.M., EDDY CO., N.M.**

DESCRIPTION

A strip of land being 30 feet wide, 904.96 feet or 54.846 rods in length lying in Section 17, Township 23 South, Range 30 East, N. M. P. M., Eddy County, New Mexico, being 15 feet left and 15 feet right of the following described survey of a centerline across B.L.M. lands:

Beginning at Engr. Sta. 0+00, a point in the Southeast quarter of said Section 17, which bears S 63°51'47" W, 1436.19 feet from a found brass cap, stamped "1942", for the East quarter corner of said Section 17;

Thence S 73°07'22" E, 27.79 feet to Engr. Sta. 0+27.79, a P.I. of 78°13'00" right;

Thence S 05°55'38" W, 66.19 feet to Engr. Sta. 0+93.98, a P.I. of 18°43'47" left;

Thence S 12°48'09" E, 33.73 feet to Engr. Sta. 1+27.71, a P.I. of 00°18'00" right;

Thence S 12°30'09" E, 27.76 feet to Engr. Sta. 1+55.47, a P.I. of 25°14'21" left;

Thence S 37°44'30" E, 203.82 feet to Engr. Sta. 3+59.29, a P.I. of 14°48'46" right;

Thence S 22°55'44" E, 58.12 feet to Engr. Sta. 4+17.41, a P.I. of 24°36'20" right;

Thence S 01°40'36" W, 53.93 feet to Engr. Sta. 4+71.34, a P.I. of 28°31'40" right;

Thence S 30°12'16" W, 96.28 feet to Engr. Sta. 5+67.62, a P.I. of 12°01'30" right;

Thence S 42°13'46" W, 256.30 feet to Engr. Sta. 8+23.92, a P.I. of 07°20'29" right;

Thence S 49°34'15" W, 35.23 feet to Engr. Sta. 8+59.15, a P.I. of 80°20'40" left;

Thence S 38°46'25" E, 45.81 feet to Engr. Sta. 9+04.96 to the End of Survey, a point in the Southeast quarter of said Section 17, which bears N 45°12'49" W, 1831.58 feet from a found brass cap, stamped "1942", found for the Southeast corner of said Section 17.

Said strip of land contains 0.623 acres, more or less and is allocated by forties as follows:

NE ¼ SE ¼                      0.605 Acres

SE ¼ SE ¼                      0.018 Acres

I, R. M. Howett, a N. M. Professional Surveyor, hereby certify that this plat was prepared from an actual ground survey made under my direct supervision, said survey and plat meet the Min. Stds. for Land Surveying in the State of N. M. and are true and correct to the best of my knowledge and belief.

*Robert M. Howett*

Robert M. Howett                      NM PS 19680

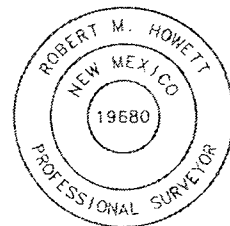

Copyright 2013 - All Rights Reserved

NO.	REVISION	DATE
JOB NO.:	LS140088	
DWG. NO.:	140088SPL	

PROSPERITY CONSULTANTS, LLC



2251 Double Creek Drive, Suite 602, Round Rock, Texas 78664

© (512) 992-2087 f (512) 251-2518

SCALE: 1"=1000'
DATE: 1/29/14
SURVEYED BY: GB/SM
DRAWN BY: AF
APPROVED BY: LWB
SHEET : 2 OF 2

3-F

**MEWBOURNE OIL COMPANY**  
**SURVEY OF THE PROPOSED 49ERS PRODUCTION FACILITY 17**  
**SITUATED WITHIN THE SE 1/4, SECTION 17,**  
**TOWNSHIP 23 SOUTH, RANGE 30 EAST,**  
**N. M. P. M., EDDY CO., N. M.**

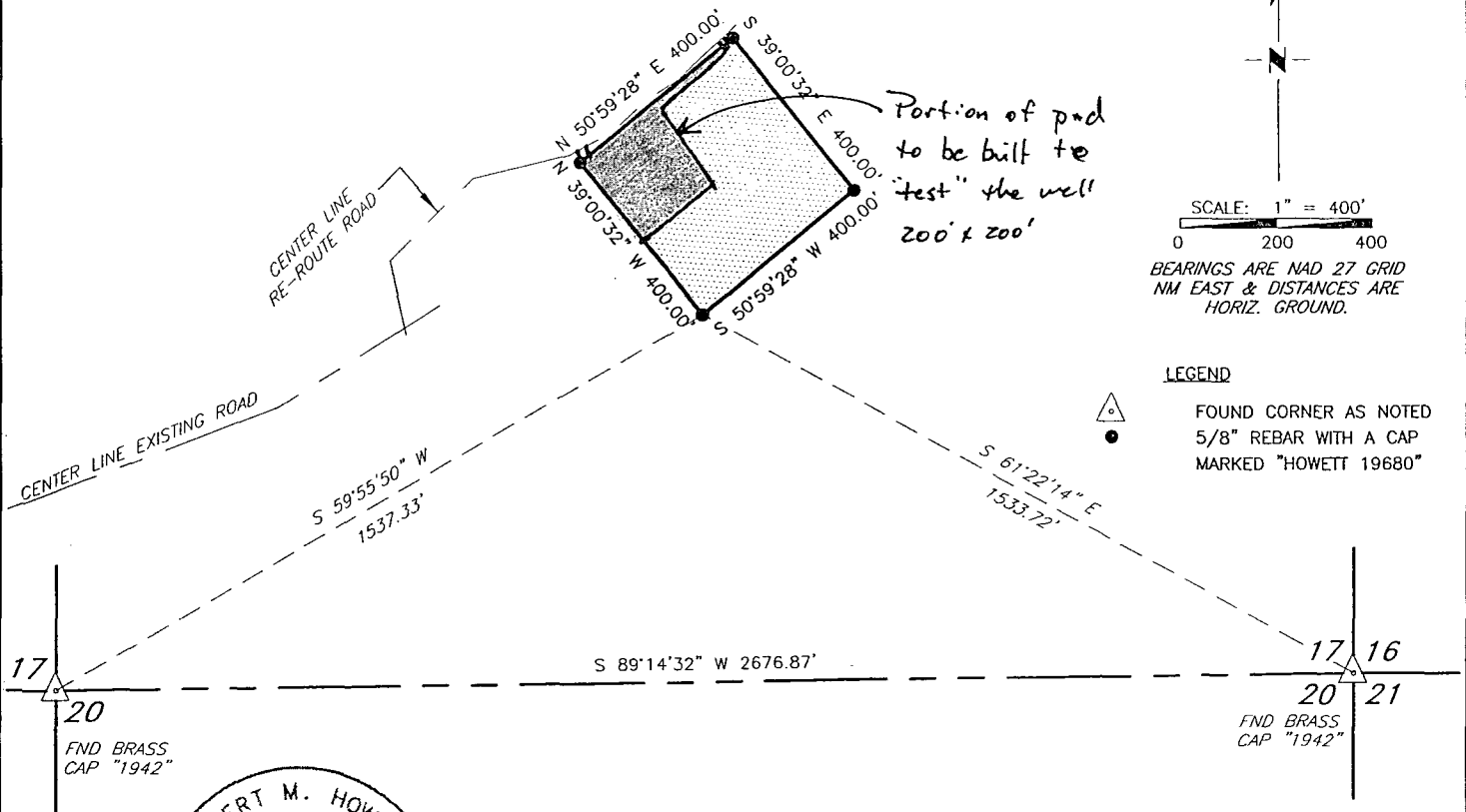
**LEGEND**

FOUND CORNER AS NOTED  
 5/8" REBAR WITH A CAP  
 MARKED "HOWETT 19680"

**DESCRIPTION**

A TRACT OF LAND SITUATED WITHIN THE SOUTHEAST QUARTER OF SECTION 17, TOWNSHIP 23 SOUTH, RANGE 30 EAST, N. M. P. M., EDDY COUNTY, NEW MEXICO AND BEING MORE PARTICULARLY DESCRIBED BY METES AND BOUNDS AS FOLLOWS:

BEGINNING AT A 5/8" REBAR WITH A CAP MARKED "HOWETT 19680" SET FOR A CORNER FROM WHICH A BRASS CAP STAMPED "1942" FOUND FOR THE SOUTH QUARTER CORNER OF SAID SECTION 17 BEARS S 59°55'50" W, 1,537.33 FEET AND A BRASS CAP STAMPED "1942" FOUND FOR THE SOUTHEAST CORNER OF SAID SECTION 17 BEARS S 61°22'14" E, 1,533.72 FEET;

THENCE N 39°00'32" W, 400.00 FEET TO A 5/8" REBAR WITH A CAP MARKED "HOWETT 19680" SET FOR A CORNER;

THENCE N 50°59'28" E, 400.00 FEET TO A 5/8" REBAR WITH A CAP MARKED "HOWETT 19680" SET FOR A CORNER;

THENCE S 39°00'32" E, 400.00 FEET TO A 5/8" REBAR WITH A CAP MARKED "HOWETT 19680" SET FOR A CORNER;

THENCE S 50°59'28" W, 400.00 FEET TO THE POINT OF BEGINNING.

SAID TRACT OF LAND CONTAINING 160,000 SQUARE FEET OR 3.673 ACRES, MORE OR LESS.

I, ROBERT M. HOWETT, NEW MEXICO PROFESSIONAL SURVEYOR NO. 19680, DO HEREBY CERTIFY THAT THIS SURVEY PLAT AND THE ACTUAL SURVEY ON THE GROUND UPON WHICH IT IS BASED WAS PERFORMED UNDER MY DIRECT SUPERVISION AND THIS SURVEY MEETS THE MINIMUM STANDARDS FOR SURVEYING IN THE STATE OF NEW MEXICO AND IS TRUE AND CORRECT TO THE BEST OF MY KNOWLEDGE AND BELIEF.

ROBERT M. HOWETT

DATE: 11/8/13

PROSPERITY CONSULTANTS, LLC



Copyright 2012 - All Rights Reserved

SCALE: 1" = 400'

DATE: 11-13-13

SURVEYED BY: GB/IE

DRAWN BY: JC

APPROVED BY: LWB

SHEET: 1 OF 1

NO. REVISION DATE

JOB NO.: LS130463

DWG. NO.: 130463

2251 Double Creek Drive, Suite 602, Round Rock, Texas 78664

o (512) 992-2087 f (512) 251-2518



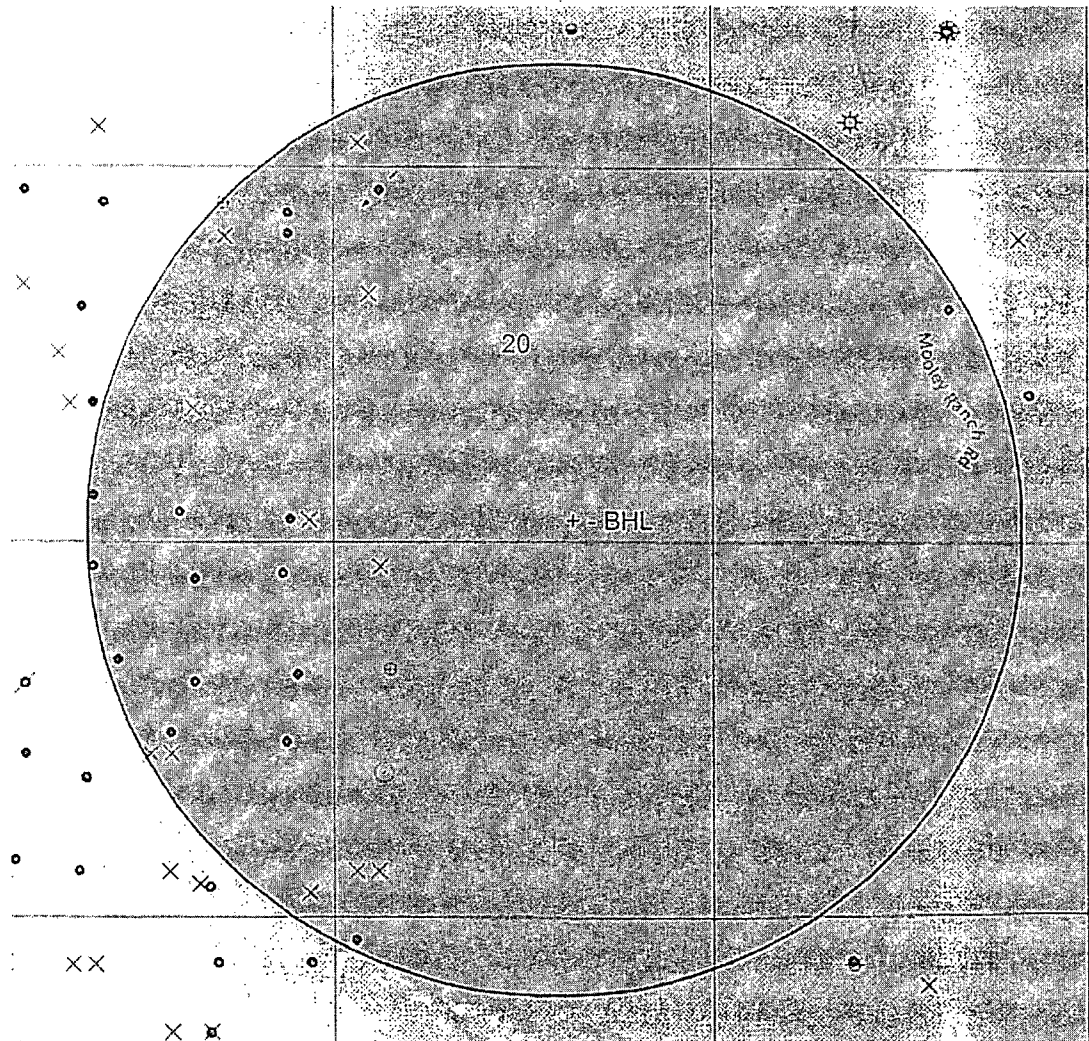

- Drilling (Well Start)
- x Abandoned Location (Permit)
- ★ Gas Well
- Oil Well
- ★ Oil and Gas Well
- Other (Observation, etc)
- Injection Well
- Suspended
- ★ Plugged Gas Well
- ★ Plugged Oil Well
- ★ Plugged Oil and Gas
- Dry Hole (No Shows)
- ★ Dry Hole w/Gas Show
- ★ Dry Hole w/Oil Show
- ★ Dry Hole w/Oil and Gas Show

# PECOS DISTRICT CONDITIONS OF APPROVAL

<b>OPERATOR'S NAME:</b>	Mewbourne Oil Company
<b>LEASE NO.:</b>	NMNM-132942
<b>WELL NAME &amp; NO.:</b>	FNR Fed Com 17 20 B2JO 1H
<b>SURFACE HOLE FOOTAGE:</b>	2630' FSL & 1655' FEL
<b>BOTTOM HOLE FOOTAGE:</b>	0330' FSL & 1980' FEL Sec. 20, T. 23 S., R 30 E.
<b>LOCATION:</b>	Section 17, T. 23 S., R 30 E., NMPM
<b>COUNTY:</b>	Eddy County, New Mexico

## TABLE OF CONTENTS

Standard Conditions of Approval (COA) apply to this APD. If any deviations to these standards exist or special COAs are required, the section with the deviation or requirement will be checked below:

- ☐ **General Provisions**
- ☐ **Permit Expiration**
- ☐ **Archaeology, Paleontology, and Historical Sites**
- ☐ **Noxious Weeds**
- ☒ **Special Requirements**

- Cave/Karst
- Watershed
- Potash
- Communitization Agreement

- ☐ **Construction**
  - Notification
  - Topsoil
  - Closed Loop System
  - Federal Mineral Material Pits
  - Well Pads
  - Roads

- ☐ **Road Section Diagram**

- ☒ **Drilling**
  - Cement Requirements
  - H2S Requirements
  - R-111-P-Potash
  - High Cave/Karst
  - Logging Requirements
  - Waste Material and Fluids

- ☐ **Production (Post Drilling)**
  - Well Structures & Facilities
  - Pipelines
  - Offsite Tank Battery Facility

- ☐ **Interim Reclamation**
- ☐ **Final Abandonment & Reclamation**

## **I. GENERAL PROVISIONS**

The approval of the Application For Permit To Drill (APD) is in compliance with all applicable laws and regulations: 43 Code of Federal Regulations 3160, the lease terms, Onshore Oil and Gas Orders, Notices To Lessees, New Mexico Oil Conservation Division (NMOCD) Rules, National Historical Preservation Act As Amended, and instructions and orders of the Authorized Officer. Any request for a variance shall be submitted to the Authorized Officer on Form 3160-5, Sundry Notices and Report on Wells.

## **II. PERMIT EXPIRATION**

If the permit terminates prior to drilling and drilling cannot be commenced within 60 days after expiration, an operator is required to submit Form 3160-5, Sundry Notices and Reports on Wells, requesting surface reclamation requirements for any surface disturbance. However, if the operator will be able to initiate drilling within 60 days after the expiration of the permit, the operator must have set the conductor pipe in order to allow for an extension of 60 days beyond the expiration date of the APD. (Filing of a Sundry Notice is required for this 60 day extension.)

## **III. ARCHAEOLOGICAL, PALEONTOLOGY & HISTORICAL SITES**

Any cultural and/or paleontological resource discovered by the operator or by any person working on the operator's behalf shall immediately report such findings to the Authorized Officer. The operator is fully accountable for the actions of their contractors and subcontractors. The operator shall suspend all operations in the immediate area of such discovery until written authorization to proceed is issued by the Authorized Officer. An evaluation of the discovery shall be made by the Authorized Officer to determine the appropriate actions that shall be required to prevent the loss of significant cultural or scientific values of the discovery. The operator shall be held responsible for the cost of the proper mitigation measures that the Authorized Officer assesses after consultation with the operator on the evaluation and decisions of the discovery. Any unauthorized collection or disturbance of cultural or paleontological resources may result in a shutdown order by the Authorized Officer.

## **IV. NOXIOUS WEEDS**

The operator shall be held responsible if noxious weeds become established within the areas of operations. Weed control shall be required on the disturbed land where noxious weeds exist, which includes the roads, pads, associated pipeline corridor, and adjacent land affected by the establishment of weeds due to this action. The operator shall consult with the Authorized Officer for acceptable weed control methods, which include following EPA and BLM requirements and policies.

## **V. SPECIAL REQUIREMENT(S)**

### **Watershed**

- The entire well pad will be bermed to prevent oil, salt, and other chemical contaminants from leaving the well pad. Topsoil shall not be used to construct the berm. No water flow from the uphill side(s) of the pad shall be allowed to enter the well pad. The berm shall be maintained through the life of the well and after interim reclamation has been completed.
- Any water erosion that may occur due to the construction of the well pad during the life of the well will be quickly corrected and proper measures will be taken to prevent future erosion

### **Cave and Karst**

**\*\*** Depending on location, additional Drilling, Casing, and Cementing procedures may be required by engineering to protect critical karst groundwater recharge areas.

### **Cave/Karst Surface Mitigation**

The following stipulations will be applied to minimize impacts during construction, drilling and production.

#### **Construction:**

In the advent that any underground voids are opened up during construction activities, construction activities will be halted and the BLM will be notified immediately.

#### **No Blasting:**

No blasting will be utilized for pad construction. The pad will be constructed and leveled by adding the necessary fill and caliche.

#### **Pad Berming:**

The entire perimeter of the well pad will be bermed to prevent oil, salt, and other chemical contaminants from leaving the well pad.

- The compacted berm shall be constructed at a minimum of 12 inches high with impermeable mineral material (e.g. caliche).
- No water flow from the uphill side(s) of the pad shall be allowed to enter the well pad.
- The topsoil stockpile shall be located outside the bermed well pad.
- Topsoil, either from the well pad or surrounding area, shall not be used to construct the berm.
- No storm drains, tubing or openings shall be placed in the berm.
- If fluid collects within the bermed area, the fluid must be vacuumed into a safe container and disposed of properly at a state approved facility.
- The integrity of the berm shall be maintained around the surfaced pad throughout the life of the well and around the downsized pad after interim reclamation has been completed.

- Any access road entering the well pad shall be constructed so that the integrity of the berm height surrounding the well pad is not compromised. (Any access road crossing the berm cannot be lower than the berm height.)

**Tank Battery Liners and Berms:**

Tank battery locations and all facilities will be lined and bermed. A 20 mil permanent liner will be installed with a 4 oz. felt backing to prevent tears or punctures. Tank battery berms must be large enough to contain 1 ½ times the content of the largest tank.

**Leak Detection System:**

A method of detecting leaks is required. The method could incorporate gauges to measure loss, siting valves and lines so they can be visually inspected, or installing electronic sensors to alarm when a leak is present. Leak detection plan will be submitted to BLM for approval.

**Automatic Shut-off Systems:**

Automatic shut off, check valves, or similar systems will be installed for pipelines and tanks to minimize the effects of catastrophic line failures used in production or drilling.

**Cave/Karst Subsurface Mitigation**

The following stipulations will be applied to protect cave/karst and ground water concerns:

**Rotary Drilling with Fresh Water:**

Fresh water will be used as a circulating medium in zones where caves or karst features are expected. SEE ALSO: Drilling COAs for this well.

**Directional Drilling:**

Kick off for directional drilling will occur at least 100 feet below the bottom of the cave occurrence zone. SEE ALSO: Drilling COAs for this well.

**Lost Circulation:**

ALL lost circulation zones from the surface to the base of the cave occurrence zone will be logged and reported in the drilling report.

Regardless of the type of drilling machinery used, if a void of four feet or more and circulation losses greater than 70 percent occur simultaneously while drilling in any cave-bearing zone, the BLM will be notified immediately by the operator. The BLM will assess the situation and work with the operator on corrective actions to resolve the problem.

**Abandonment Cementing:**

Upon well abandonment in high cave karst areas additional plugging conditions of approval may be required. The BLM will assess the situation and work with the operator to ensure proper plugging of the wellbore.

**Pressure Testing:**

Annual pressure monitoring will be performed by the operator on all casing annuli and reported in a sundry notice. If the test results indicated a casing failure has occurred, remedial action will be undertaken to correct the problem to the BLM's approval.

**Drilling:****Communitization Agreement**

A Communitization Agreement covering the acreage dedicated to this well must be filed for approval with the BLM. The effective date of the agreement shall be prior to any sales. In addition, the well sign shall include the surface and bottom hole lease numbers. If the Communitization Agreement number is known, it shall also be on the sign. If not, it shall be placed on the sign when the sign is replaced.

## **VI. CONSTRUCTION**

### **A. NOTIFICATION**

The BLM shall administer compliance and monitor construction of the access road and well pad. Notify the Carlsbad Field Office at (575) 234-5909 at least 3 working days prior to commencing construction of the access road and/or well pad.

When construction operations are being conducted on this well, the operator shall have the approved APD and Conditions of Approval (COA) on the well site and they shall be made available upon request by the Authorized Officer.

### **B. TOPSOIL**

The operator shall strip the top portion of the soil (root zone) from the entire well pad area and stockpile the topsoil along the edge of the well pad as depicted in the APD. The root zone is typically six (6) inches in depth. All the stockpiled topsoil will be redistributed over the interim reclamation areas. Topsoil shall not be used for berming the pad or facilities. For final reclamation, the topsoil shall be spread over the entire pad area for seeding preparation.

Other subsoil (below six inches) stockpiles must be completely segregated from the topsoil stockpile. Large rocks or subsoil clods (not evident in the surrounding terrain) must be buried within the approved area for interim and final reclamation.

### **C. CLOSED LOOP SYSTEM**

Tanks are required for drilling operations: No Pits.

The operator shall properly dispose of drilling contents at an authorized disposal site.

### **D. FEDERAL MINERAL MATERIALS PIT**

Payment shall be made to the BLM prior to removal of any federal mineral materials. Call the Carlsbad Field Office at (575) 234-5972.

### **E. WELL PAD SURFACING**

Surfacing of the well pad is not required.

If the operator elects to surface the well pad, the surfacing material may be required to be removed at the time of reclamation. The well pad shall be constructed in a manner which creates the smallest possible surface disturbance, consistent with safety and operational needs.

### **F. EXCLOSURE FENCING (CELLARS & PITS)**

**Exclosure Fencing**

The operator will install and maintain exclosure fencing for all open well cellars to prevent access to public, livestock, and large forms of wildlife before and after drilling operations until the pit is free of fluids and the operator initiates backfilling. (For examples of exclosure fencing design, refer to BLM's Oil and Gas Gold Book, Exclosure Fence Illustrations, Figure 1, Page 18.)

**G. ON LEASE ACCESS ROADS****Road Width**

The access road shall have a driving surface that creates the smallest possible surface disturbance and does not exceed fourteen (14) feet in width. The maximum width of surface disturbance, when constructing the access road, shall not exceed twenty-five (25) feet.

**Surfacing**

Surfacing material is not required on the new access road driving surface. If the operator elects to surface the new access road or pad, the surfacing material may be required to be removed at the time of reclamation.

Where possible, no improvements should be made on the unsurfaced access road other than to remove vegetation as necessary, road irregularities, safety issues, or to fill low areas that may sustain standing water.

The Authorized Officer reserves the right to require surfacing of any portion of the access road at any time deemed necessary. Surfacing may be required in the event the road deteriorates, erodes, road traffic increases, or it is determined to be beneficial for future field development. The surfacing depth and type of material will be determined at the time of notification.

**Crowning**

Crowning shall be done on the access road driving surface. The road crown shall have a grade of approximately 2% (i.e., a 1" crown on a 14' wide road). The road shall conform to Figure 1; cross section and plans for typical road construction.

**Ditching**

Ditching shall be required on both sides of the road.

**Turnouts**

Vehicle turnouts shall be constructed on the road. Turnouts shall be intervisible with interval spacing distance less than 1000 feet. Turnouts shall conform to Figure 1; cross section and plans for typical road construction.

**Drainage**

Drainage control systems shall be constructed on the entire length of road (e.g. ditches, sidehill outsloping and insloping, lead-off ditches, culvert installation, and low water crossings).

A typical lead-off ditch has a minimum depth of 1 foot below and a berm of 6 inches above natural ground level. The berm shall be on the down-slope side of the lead-off ditch.

#### **Cross Section of a Typical Lead-off Ditch**

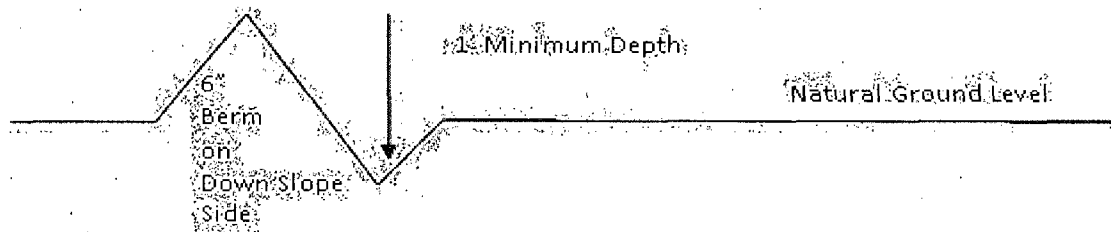

All lead-off ditches shall be graded to drain water with a 1 percent minimum to 3 percent maximum ditch slope. The spacing interval are variable for lead-off ditches and shall be determined according to the formula for spacing intervals of lead-off ditches, but may be amended depending upon existing soil types and centerline road slope (in %);

#### **Formula for Spacing Interval of Lead-off Ditches**

Example - On a 4% road slope that is 400 feet long, the water flow shall drain water into a lead-off ditch. Spacing interval shall be determined by the following formula:

$$400 \text{ foot road with } 4\% \text{ road slope: } \frac{400'}{4\%} + 100' = 200' \text{ lead-off ditch interval}$$

#### **Cattleguards**

An appropriately sized cattleguard sufficient to carry out the project shall be installed and maintained at fence/road crossings. Any existing cattleguards on the access road route shall be repaired or replaced if they are damaged or have deteriorated beyond practical use. The operator shall be responsible for the condition of the existing cattleguards that are in place and are utilized during lease operations.

#### **Fence Requirement**

Where entry is granted across a fence line, the fence shall be braced and tied off on both sides of the passageway prior to cutting. The operator shall notify the private surface landowner or the grazing allotment holder prior to crossing any fences.

#### **Public Access**

Public access on this road shall not be restricted by the operator without specific written approval granted by the Authorized Officer.

## Construction Steps

1. Salvage topsoil
2. Construct road

3. Redistribute topsoil
4. Revegetate slopes

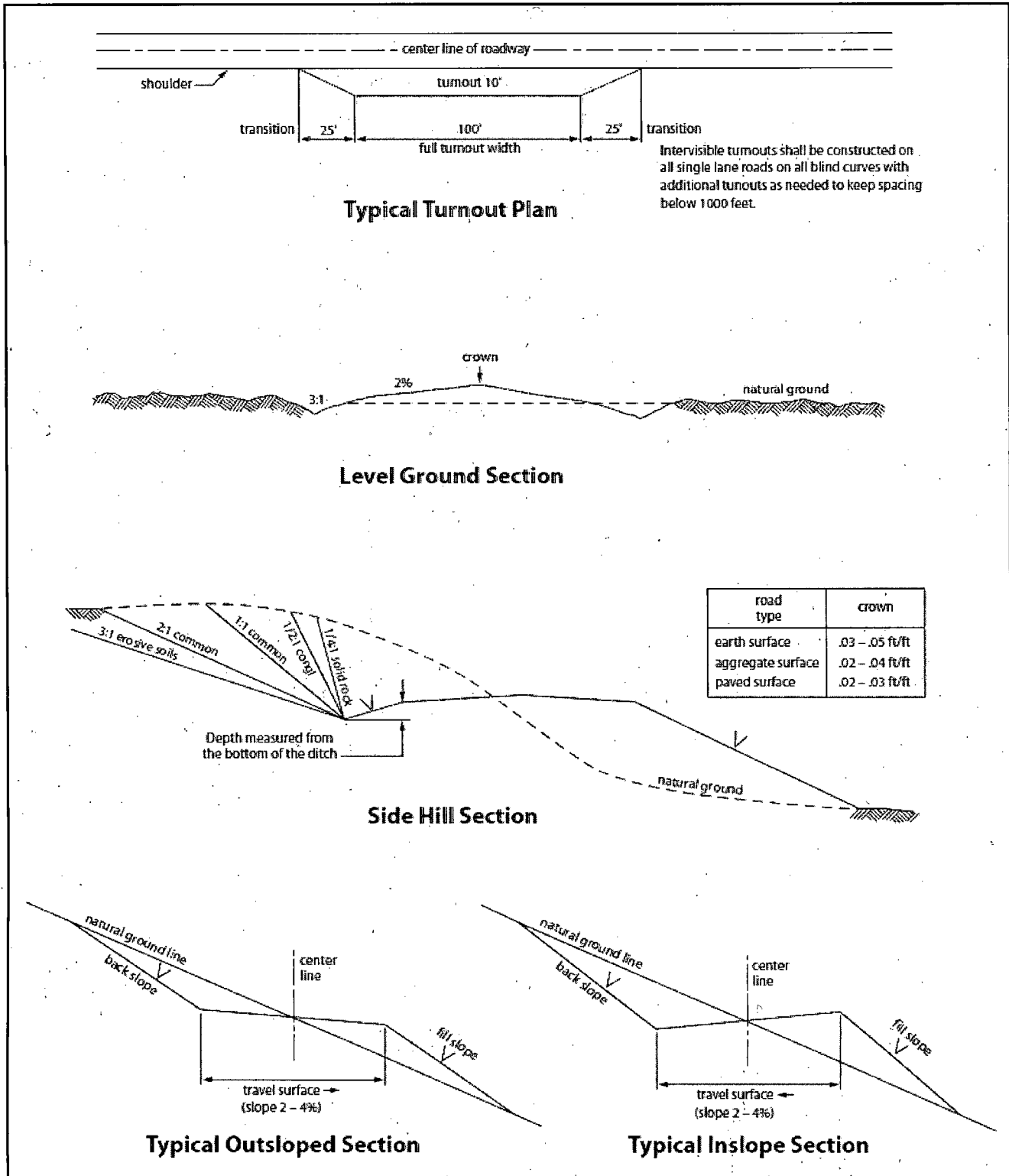

Figure 1. Cross-sections and plans for typical road sections representative of BLM resource or FS local and higher-class roads.

## VII. DRILLING

### A. DRILLING OPERATIONS REQUIREMENTS

The BLM is to be notified in advance for a representative to witness:

- a. Spudding well (minimum of 24 hours)
- b. Setting and/or Cementing of all casing strings (minimum of 4 hours)
- c. BOPE tests (minimum of 4 hours)

☒ **Eddy County**

Call the Carlsbad Field Office, 620 East Greene St., Carlsbad, NM 88220,  
(575) 361-2822

1. **Hydrogen Sulfide (H<sub>2</sub>S) monitors shall be installed prior to drilling out the surface shoe. If H<sub>2</sub>S is detected in concentrations greater than 100 ppm, the Hydrogen Sulfide area shall meet Onshore Order 6 requirements, which includes equipment and personnel/public protection items. If Hydrogen Sulfide is encountered, provide measured values and formations to the BLM.**
2. Unless the production casing has been run and cemented or the well has been properly plugged, the drilling rig shall not be removed from over the hole without prior approval. **If the drilling rig is removed without approval – an Incident of Non-Compliance will be written and will be a “Major” violation.**
3. Floor controls are required for 3M or Greater systems. These controls will be on the rig floor, unobstructed, readily accessible to the driller and will be operational at all times during drilling and/or completion activities. Rig floor is defined as the area immediately around the rotary table; the area immediately above the substructure on which the draw works is located, this does not include the dog house or stairway area.
4. **The record of the drilling rate along with the GR/N well log run from TD to surface (horizontal well – vertical portion of hole) shall be submitted to the BLM office as well as all other logs run on the borehole 30 days from completion. If available, a digital copy of the logs is to be submitted in addition to the paper copies. The Rustler top and top and bottom of Salt are to be recorded on the Completion Report.**

## **B. CASING**

Changes to the approved APD casing program need prior approval if the items substituted are of lesser grade or different casing size or are Non-API. The Operator can exchange the components of the proposal with that of superior strength (i.e. changing from J-55 to N-80, or from 36# to 40#). Changes to the approved cement program need prior approval if the altered cement plan has less volume or strength or if the changes are substantial (i.e. Multistage tool, ECP, etc.). The initial wellhead installed on the well will remain on the well with spools used as needed.

Centralizers required on surface casing per Onshore Order 2.III.B.1.f.

### **Wait on cement (WOC) for Potash Areas:**

After cementing but before commencing any tests, the casing string shall stand cemented under pressure until both of the following conditions have been met: 1) cement reaches a minimum compressive strength of 500 psi for all cement blends, 2) until cement has been in place at least 24 hours. WOC time will be recorded in the driller's log.

No pea gravel permitted for remedial or fall back remedial without prior authorization from the BLM engineer.

**R-111-P- Potash**

**High Cave/Karst**

**Possibility of water flows in the Salado.**

**Possibility of lost circulation in the Rustler, Delaware, and Bone Spring.**

**A MINIMUM OF TWO CASING STRINGS CEMENTED TO SURFACE IS REQUIRED IN HIGH CAVE/KARST AREAS. THE CEMENT MUST BE IN A SOLID SHEATH. THEREFORE, ONE INCH OPERATIONS ARE NOT SUFFICIENT TO PROTECT CAVE KARST RESOURCES. A CASING DESIGN THAT HAS A ONE INCH JOB PERFORMED DOES NOT COUNT AS A SOLID SHEATH. IF THE PRIMARY CEMENT JOB ON THE SURFACE CASING DOES NOT CIRCULATE, THEN THE NEXT TWO CASING STRINGS MUST BE CEMENTED TO SURFACE.**

1. The 13-3/8 inch surface casing shall be set at approximately 425 feet (a minimum of 25 feet into the Rustler Anhydrite and above the salt) and cemented to the surface. **If salt is encountered, set casing at least 25 feet above the salt.**
  - a. If cement does not circulate to the surface, the appropriate BLM office shall be notified and a temperature survey utilizing an electronic type temperature survey with surface log readout will be used or a cement bond log shall be run to verify the top of the cement. Temperature survey will be run a minimum of six hours after pumping cement and ideally between 8-10 hours after completing the cement job.
  - b. **Wait on cement (WOC) time for a primary cement job is to include the lead cement slurry.**
  - c. Wait on cement (WOC) time for a remedial job will be a minimum of 4 hours after bringing cement to surface or 500 pounds compressive strength, whichever is greater.
  - d. If cement falls back, remedial cementing will be done prior to drilling out that string.

**Intermediate casing shall be kept fluid filled while running into hole to meet BLM minimum collapse requirements.**

2. The minimum required fill of cement behind the 9-5/8 inch intermediate casing is:
  - ☒ Cement to surface. If cement does not circulate see B.1.a, c-d above. **Wait on cement (WOC) time for a primary cement job is to include the lead cement slurry due to cave/karst and potash. Excess calculates to 20% - Additional cement may be required.**

**Centralizers required on horizontal leg, must be type for horizontal service and a minimum of one every other joint.**

3. The minimum required fill of cement behind the 5-1/2 inch production casing is:
  - ☒ Cement to surface. If cement does not circulate, contact the appropriate BLM office. **Excess calculates to 23% - Additional cement may be required.**
4. If hardband drill pipe is rotated inside casing, returns will be monitored for metal. If metal is found in samples, drill pipe will be pulled and rubber protectors which have a larger diameter than the tool joints of the drill pipe will be installed prior to continuing drilling operations.

### C. PRESSURE CONTROL

1. All blowout preventer (BOP) and related equipment (BOPE) shall comply with well control requirements as described in Onshore Oil and Gas Order No. 2 and API 53.
2. Variance approved to use flex line from BOP to choke manifold. Check condition of flexible line from BOP to choke manifold, replace if exterior is damaged or if line fails test. Line to be as straight as possible with no hard bends and is to be anchored according to Manufacturer's requirements. The flexible hose can be exchanged with a hose of equal size and equal or greater pressure rating. **Anchor requirements, specification sheet and hydrostatic pressure test certification matching the hose in service, to be onsite for review. These documents shall be posted in the company man's trailer and on the rig floor.** If the BLM inspector questions the straightness of the hose, a BLM engineer will be contacted and will review in the field or via picture supplied by inspector to determine if changes are required (operator shall expect delays if this occurs).
3. Minimum working pressure of the blowout preventer (BOP) and related equipment (BOPE) required for drilling below the surface casing shoe shall be **2000 (2M) psi (Installing 2M annular)**.
  - a. **For surface casing only:** If the BOP/BOPE is to be tested against casing, the wait on cement (WOC) time for that casing is to be met (see WOC statement at start of casing section). Independent service company required.
4. Minimum working pressure of the blowout preventer (BOP) and related equipment (BOPE) required for drilling below the **9-5/8** intermediate casing shoe shall be **3000 (3M) psi**.
5. The appropriate BLM office shall be notified a minimum of 4 hours in advance for a representative to witness the tests.
  - a. In potash areas, for all casing strings utilizing slips, these are to be set as soon as the crew and rig are ready and any fallback cement remediation has been done. For all casing strings, casing cut-off and BOP installation can be initiated at twelve hours after bumping the plug. However, **no tests** shall commence until the cement has had a minimum of 24 hours setup time.
  - b. The tests shall be done by an independent service company utilizing a test plug **not a cup or J-packer**. The operator also has the option of utilizing an independent tester to test without a plug (i.e. against the casing) pursuant to Onshore Order 2 with the pressure not to exceed 70% of the burst rating for the casing. Any test against the casing must meet the WOC time for water basin (8 hours) or potash (24 hours) or 500 pounds compressive strength, whichever is greater, prior to initiating the test (see casing segment as lead cement may be critical item).

- c. The test shall be run on a 5000 psi chart for a 2-3M BOP/BOP, on a 10000 psi chart for a 5M BOP/BOPE and on a 15000 psi chart for a 10M BOP/BOPE. If a linear chart is used, it shall be a one hour chart. A circular chart shall have a maximum 2 hour clock. If a twelve hour or twenty-four hour chart is used, tester shall make a notation that it is run with a two hour clock.
- d. The results of the test shall be reported to the appropriate BLM office.
- e. All tests are required to be recorded on a calibrated test chart. **A copy of the BOP/BOPE test chart and a copy of independent service company test will be submitted to the appropriate BLM office.**
- f. The BOP/BOPE test shall include a low pressure test from 250 to 300 psi. The test will be held for a minimum of 10 minutes if test is done with a test plug and 30 minutes without a test plug. This test shall be performed prior to the test at full stack pressure.

#### **D. DRILL STEM TEST**

If drill stem tests are performed, Onshore Order 2.III.D shall be followed.

#### **E. WASTE MATERIAL AND FLUIDS**

All waste (i.e. drilling fluids, trash, salts, chemicals, sewage, gray water, etc.) created as a result of drilling operations and completion operations shall be safely contained and disposed of properly at a waste disposal facility. No waste material or fluid shall be disposed of on the well location or surrounding area.

Porto-johns and trash containers will be on-location during fracturing operations or any other crew-intensive operations.

**JAM 062915**

## **VIII. PRODUCTION (POST DRILLING)**

### **A. WELL STRUCTURES & FACILITIES**

#### **Placement of Production Facilities**

Production facilities should be placed on the well pad to allow for maximum interim recontouring and revegetation of the well location.

#### **Exclosure Netting (Open-top Tanks)**

Immediately following active drilling or completion operations, the operator will take actions necessary to prevent wildlife and livestock access, including avian wildlife, to all open-topped tanks that contain or have the potential to contain salinity sufficient to cause harm to wildlife or livestock, hydrocarbons, or Resource Conservation and Recovery Act of 1976-exempt hazardous substances. At a minimum, the operator will net, screen, or cover open-topped tanks to exclude wildlife and livestock and prevent mortality. If the operator uses netting, the operator will cover and secure the open portion of the tank to prevent wildlife entry. The operator will net, screen, or cover the tanks until the operator removes the tanks from the location or the tanks no longer contain substances that could be harmful to wildlife or livestock. Use a maximum netting mesh size of 1 ½ inches. The netting must not be in contact with fluids and must not have holes or gaps.

#### **Chemical and Fuel Secondary Containment and Exclosure Screening**

The operator will prevent all hazardous, poisonous, flammable, and toxic substances from coming into contact with soil and water. At a minimum, the operator will install and maintain an impervious secondary containment system for any tank or barrel containing hazardous, poisonous, flammable, or toxic substances sufficient to contain the contents of the tank or barrel and any drips, leaks, and anticipated precipitation. The operator will dispose of fluids within the containment system that do not meet applicable state or U. S. Environmental Protection Agency livestock water standards in accordance with state law; the operator must not drain the fluids to the soil or ground. The operator will design, construct, and maintain all secondary containment systems to prevent wildlife and livestock exposure to harmful substances. At a minimum, the operator will install effective wildlife and livestock exclosure systems such as fencing, netting, expanded metal mesh, lids, and grate covers. Use a maximum netting mesh size of 1 ½ inches.

#### **Open-Vent Exhaust Stack Exclosures**

The operator will construct, modify, equip, and maintain all open-vent exhaust stacks on production equipment to prevent birds and bats from entering, and to discourage perching, roosting, and nesting. (*Recommended exclosure structures on open-vent exhaust stacks are in the shape of a cone.*) Production equipment includes, but may not be limited to, tanks, heater-treaters, separators, dehydrators, flare stacks, in-line units, and compressor mufflers.

#### **Containment Structures**

Proposed production facilities such as storage tanks and other vessels will have a secondary containment structure that is constructed to hold the capacity of 1.5 times the

largest tank, plus freeboard to account for precipitation, unless more stringent protective requirements are deemed necessary.

#### **Painting Requirement**

All above-ground structures including meter housing that are not subject to safety requirements shall be painted a flat non-reflective paint color, **Shale Green** from the BLM Standard Environmental Color Chart (CC-001: June 2008).

### **B. PIPELINES**

#### **STANDARD STIPULATIONS FOR SURFACE INSTALLED PIPELINES**

**A copy of the application (Grant, Sundry Notice, APD) and attachments, including stipulations, survey plat and/or map, will be on location during construction. BLM personnel may request to you a copy of your permit during construction to ensure compliance with all stipulations.**

Holder agrees to comply with the following stipulations to the satisfaction of the Authorized Officer:

1. The holder shall indemnify the United States against any liability for damage to life or property arising from the occupancy or use of public lands under this grant.
2. The holder shall comply with all applicable Federal laws and regulations existing or hereafter enacted or promulgated. In any event, the holder shall comply with the Toxic Substances Control Act of 1976 as amended, 15 USC 2601 et seq. (1982) with regards to any toxic substances that are used, generated by or stored on the right-of-way or on facilities authorized under this right-of-way grant. (See 40 CFR, Part 702-799 and especially, provisions on polychlorinated biphenyls, 40 CFR 761.1-761.193.) Additionally, any release of toxic substances (leaks, spills, etc.) in excess of the reportable quantity established by 40 CFR, Part 117 shall be reported as required by the Comprehensive Environmental Response, Compensation, and Liability Act, section 102b. A copy of any report required or requested by any Federal agency or State government as a result of a reportable release or spill of any toxic substances shall be furnished to the authorized officer concurrent with the filing of the reports to the involved Federal agency or State government.
3. The holder agrees to indemnify the United States against any liability arising from the release of any hazardous substance or hazardous waste (as these terms are defined in the Comprehensive Environmental Response, Compensation and Liability Act of 1980, 42 U.S.C. 9601, et seq. or the Resource Conservation and Recovery Act, 42 U.S.C. 6901, et seq.) on the Right-of-Way (unless the release or threatened release is wholly unrelated to activity of the Right-of-Way holder's activity on the Right-of-Way), or resulting from the activity of the Right-of-Way holder on the Right-of-Way. This agreement applies without regard to whether a release is caused by the holder, its agent, or unrelated third parties.

4. The holder shall be liable for damage or injury to the United States to the extent provided by 43 CFR Sec. 2883.1-4. The holder shall be held to a standard of strict liability for damage or injury to the United States resulting from pipe rupture, fire, or spills caused or substantially aggravated by any of the following within the right-of-way or permit area:

- a. Activities of the holder including, but not limited to construction, operation, maintenance, and termination of the facility.
- b. Activities of other parties including, but not limited to:
  - (1) Land clearing.
  - (2) Earth-disturbing and earth-moving work.
  - (3) Blasting.
  - (4) Vandalism and sabotage.
- c. Acts of God.

The maximum limitation for such strict liability damages shall not exceed one million dollars (\$1,000,000) for any one event, and any liability in excess of such amount shall be determined by the ordinary rules of negligence of the jurisdiction in which the damage or injury occurred.

This section shall not impose strict liability for damage or injury resulting primarily from an act of war or from the negligent acts or omissions of the United States.

5. If, during any phase of the construction, operation, maintenance, or termination of the pipeline, any oil, salt water, or other pollutant should be discharged from the pipeline system, impacting Federal lands, the control and total removal, disposal, and cleaning up of such oil, salt water, or other pollutant, wherever found, shall be the responsibility of the holder, regardless of fault. Upon failure of the holder to control, dispose of, or clean up such discharge on or affecting Federal lands, or to repair all damages resulting therefrom, on the Federal lands, the Authorized Officer may take such measures as he deems necessary to control and clean up the discharge and restore the area, including, where appropriate, the aquatic environment and fish and wildlife habitats, at the full expense of the holder. Such action by the Authorized Officer shall not relieve the holder of any responsibility as provided herein.

6. All construction and maintenance activity will be confined to the authorized right-of-way width of 20 feet. If the pipeline route follows an existing road or buried pipeline right-of-way, the surface pipeline must be installed no farther than 10 feet from the edge of the road or buried pipeline right-of-way. If existing surface pipelines prevent this distance, the proposed surface pipeline must be installed immediately adjacent to the outer surface pipeline. All construction and maintenance activity will be confined to existing roads or right-of-ways.

7. No blading or clearing of any vegetation will be allowed unless approved in writing by the Authorized Officer.

8. The holder shall install the pipeline on the surface in such a manner that will minimize suspension of the pipeline across low areas in the terrain. In hummocky or dune areas, the pipeline will be "snaked" around hummocks and dunes rather than suspended across these features.

9. The pipeline shall be buried with a minimum of 24 inches under all roads, "two-tracks," and trails. Burial of the pipe will continue for 20 feet on each side of each crossing. The condition of the road, upon completion of construction, shall be returned to at least its former state with no bumps or dips remaining in the road surface.

10. The holder shall minimize disturbance to existing fences and other improvements on public lands. The holder is required to promptly repair improvements to at least their former state. Functional use of these improvements will be maintained at all times. The holder will contact the owner of any improvements prior to disturbing them. When necessary to pass through a fence line, the fence shall be braced on both sides of the passageway prior to cutting of the fence. No permanent gates will be allowed unless approved by the Authorized Officer.

11. In those areas where erosion control structures are required to stabilize soil conditions, the holder will install such structures as are suitable for the specific soil conditions being encountered and which are in accordance with sound resource management practices.

12. Excluding the pipe, all above-ground structures not subject to safety requirement shall be painted by the holder to blend with the natural color of the landscape. The paint used shall be a color which simulates "Standard Environmental Colors" – **Shale Green**, Munsell Soil Color No. 5Y 4/2; designated by the Rocky Mountain Five State Interagency Committee.

13. The pipeline will be identified by signs at the point of origin and completion of the right-of-way and at all road crossings. At a minimum, signs will state the holder's name, BLM serial number, and the product being transported. Signs will be maintained in a legible condition for the life of the pipeline.

14. The holder shall not use the pipeline route as a road for purposes other than routine maintenance as determined necessary by the Authorized Officer in consultation with the holder. The holder will take whatever steps are necessary to ensure that the pipeline route is not used as a roadway.

15. Any cultural and/or paleontological resource (historic or prehistoric site or object) discovered by the holder, or any person working on his behalf, on public or Federal land shall be immediately reported to the authorized officer. Holder shall suspend all operations in the immediate area of such discovery until written authorization to proceed is issued by the authorized officer. An evaluation of the discovery will be made by the authorized officer to determine appropriate cultural or scientific values. The holder will be responsible for the cost of evaluation and any decision as to proper mitigation.

measures will be made by the authorized officer after consulting with the holder.

16. The operator shall be held responsible if noxious weeds become established within the areas of operations. Weed control shall be required on the disturbed land where noxious weeds exist, which includes the roads, powerline corridor, and adjacent land affected by the establishment of weeds due to this action. The operator shall consult with the Authorized Officer for acceptable weed control methods, which include following EPA and BLM requirements and policies.

17. Surface pipelines must be less than or equal to 4 inches and a working pressure below 125 psi.

### **C. Offsite Tank Battery Facility**

#### **STANDARD STIPULATIONS FOR OIL AND GAS RELATED SITES**

A copy of the application (Grant/Sundry Notice) and attachments, including stipulations and map, will be on location during construction. BLM personnel may request to view a copy of your permit during construction to ensure compliance with all stipulations.

The holder agrees to comply with the following stipulations to the satisfaction of the Authorized Officer, BLM.

1. The holder shall indemnify the United States against any liability for damage to life or property arising from the occupancy or use of public lands under this grant and for all response costs, penalties, damages, claims, and other costs arising from the provisions of the Resource Conservation and Recovery Act (RCRA), 42 U.S.C. Chap. 82, Section 6901 et. seq., from the Comprehensive Environmental Response, Compensation and Liability Act (CERCLA), 42 U.S.C. Chap. 109, Section 9601 et. seq., and from other applicable environmental statutes.

2. The holder shall comply with all applicable Federal laws and regulations existing or hereafter enacted or promulgated. In any event, the holder shall comply with the Toxic Substances Control Act of 1976, as amended (15 U.S.C. 2601, et. seq.) with regard to any toxic substances that are used, generated by or stored on the right-of-way or on facilities authorized by this grant. (See 40 CFR, Part 702-799 and especially, provisions on polychlorinated biphenyls, 40 CFR 761.1-761.193.) Additionally, any release of toxic substances (leaks, spills, etc.) in excess of the reportable quantity established by 40 CFR, Part 117 shall be reported as required by the Comprehensive Environmental Response, Compensation and Liability Act, Section 102b. A copy of any report required or requested by any Federal agency or State government as a result of a reportable release or spill of any toxic substances shall be furnished to the Authorized Officer concurrent with the filing of the reports to the involved Federal agency or State government.

3. The holder agrees to indemnify the United States against any liability arising from the release of any hazardous substance or hazardous waste (as these terms are defined in the Comprehensive Environmental Response, Compensation and Liability Act of 1980, 42 U.S.C. 9601, et. seq. or the Resource Conservation and Recovery Act, 42 U.S.C. 6901, et. seq.) on the right-of-way (unless the release or threatened release is wholly unrelated to the right-of-way holder's activity on the right-of-way). This agreement applies without regard to whether a release is caused by the holder, its agent, or unrelated third parties.

4. If, during any phase of the construction, operation, maintenance, or termination of the site or related pipeline(s), any oil or other pollutant should be discharged from site facilities, the pipeline(s) or from containers or vehicles impacting Federal lands, the control and total removal, disposal, and cleanup of such oil or other pollutant, wherever found, shall be the responsibility of the holder, regardless of fault. Upon failure of the holder to control, dispose of, or clean up such discharge on or affecting Federal lands, or to repair all damages to Federal lands resulting therefrom, the Authorized Officer may take such measures as deemed necessary to control and cleanup the discharge and restore the area, including, where appropriate, the aquatic environment and fish and wildlife habitats, at the full expense of the holder. Such action by the Authorized Officer shall not relieve the holder of any liability or responsibility.

5. Sites shall be maintained in an orderly, sanitary condition at all times. Waste materials, both liquid and solid, shall be disposed of promptly at an appropriate, authorized waste disposal facility in accordance with all applicable State and Federal laws. "Waste" means all discarded matter including, but not limited to, human waste, trash, garbage, refuse, petroleum products, brines, chemicals, oil drums, ashes, and equipment.

6. The operator will notify the Bureau of Land Management (BLM) authorized officer and nearest Fish and Wildlife Service (FWS) Law Enforcement office within 24 hours; if the operator discovers a dead or injured federally protected species (i.e., migratory bird species, bald or golden eagle, or species listed by the FWS as threatened or endangered) in or adjacent to a pit, trench, tank, exhaust stack, or fence. (If the operator is unable to contact the FWS Law Enforcement office, the operator must contact the nearest FWS Ecological Services office.)

7. All above-ground structures not subject to safety requirements shall be painted by the holder to blend with the natural color of the landscape. The paint used shall be a color which simulates "Standard Environmental Colors" designated by the Rocky Mountain Five-State Interagency Committee. The color selected for this project is **Shale Green**, Munsell Soil Color Chart Number 5Y 4/2.

8. Any cultural and/or paleontological resource (historic or prehistoric site or object) discovered by the holder, or any person working on the holder's behalf, on public or Federal land shall be immediately reported to the Authorized Officer. The holder shall suspend all operations in the immediate area of such discovery until written authorization

to proceed is issued by the Authorized Officer. An evaluation of the discovery will be made by the Authorized Officer to determine appropriate actions to prevent the loss of significant cultural or scientific values. The holder will be responsible for the cost of evaluation and any decision as to the proper mitigation measures will be made by the Authorized Officer after consulting with the holder.

9. A sales contract for removal of mineral material (caliche, sand, gravel, fill dirt) from an authorized pit, site, or on location must be obtained from the BLM prior to commencing construction. There are several options available for purchasing mineral material: contact the BLM office (575-234-5972).

10. The operator shall be held responsible if noxious weeds become established within the areas of operations. Weed control shall be required on the disturbed land where noxious weeds exist, which includes the roads, pads, associated pipeline corridor, and adjacent land affected by the establishment of weeds due to this action. The operator shall consult with the Authorized Officer for acceptable weed control methods, which include following EPA and BLM requirements and policies.

11. Once the site is no longer in service or use, the site must undergo final abandonment. At final abandonment, the site and access roads must undergo "final" reclamation so that the character and productivity of the land are restored. Earthwork for final reclamation must be completed within six (6) months of the abandonment of the site. All pads and facility locations and roads must be reclaimed to a satisfactory revegetated, safe, and stable condition, unless an agreement is made with the landowner or BLM to keep the road and/or pad intact. After all disturbed areas have been satisfactorily prepared, these areas need to be revegetated with the seed mixture provided. Seeding should be accomplished by drilling on the contour whenever practical or by other approved methods. Seeding may need to be repeated until revegetation is successful, as determined by the BLM.

Operators shall contact a BLM surface protection specialist prior to surface abandonment operations for site specific objectives (Jim Amos: 575-234-5909).

12. The holder shall stockpile an adequate amount of topsoil where blading occurs. The topsoil to be stripped is approximately 6 inches in depth. The topsoil will be segregated from other spoil piles. The topsoil will be used for final reclamation.

13. The holder will reseed all disturbed areas. Seeding will be done according to the attached seeding requirements, using the following seed mix.

- |  |  |
|--|--|
| <input type="checkbox"/> seed mixture 1            | <input type="checkbox"/> seed mixture 3          |
| <input checked="" type="checkbox"/> seed mixture 2 | <input type="checkbox"/> seed mixture 4          |
| <input type="checkbox"/> seed mixture 2/LPC        | <input type="checkbox"/> Aplomado Falcon Mixture |

14. In those areas where erosion control structures are required to stabilize soil conditions, the holder shall install such structures as are suitable for the specific soil

conditions being encountered and which are in accordance with sound management practices. Any earth work will require prior approval by the Authorized Officer.

15. Open-topped Tanks - The operator will take actions necessary to prevent wildlife and livestock access, including avian wildlife, to all open-topped tanks that contain or have the potential to contain salinity sufficient to cause harm to wildlife or livestock, hydrocarbons, or Resource Conservation and Recovery Act of 1976-exempt hazardous substances. At a minimum, the operator will net, screen, or cover open-topped tanks to exclude wildlife and livestock and prevent mortality. If the operator uses netting, the operator will cover and secure the open portion of the tank to prevent wildlife entry. The operator will net, screen, or cover the tanks until the operator removes the tanks from the location or the tanks no longer contain substances that could be harmful to wildlife or livestock. Use a maximum netting mesh size of 1 ½ inches. The netting must not be in contact with fluids and must not have holes or gaps

16. The operator will prevent all hazardous, poisonous, flammable, and toxic substances from coming into contact with soil and water. At a minimum, the operator will install and maintain an impervious secondary containment system for any tank or barrel containing hazardous, poisonous, flammable, or toxic substances sufficient to contain the contents of the tank or barrel and any drips, leaks, and anticipated precipitation. The operator will dispose of fluids within the containment system that do not meet applicable state or U. S. Environmental Protection Agency livestock water standards in accordance with state law; the operator must not drain the fluids to the soil or ground. The operator will design, construct, and maintain all secondary containment systems to prevent wildlife and livestock exposure to harmful substances. At a minimum, the operator will install effective wildlife and livestock enclosure systems such as fencing, netting, expanded metal mesh, lids, and grate covers. Use a maximum netting mesh size of 1 ½ inches.

17. Open-Vent Exhaust Stack Enclosures – The operator will construct, modify, equip, and maintain all open-vent exhaust stacks on production equipment to prevent birds and bats from entering, and to discourage perching, roosting, and nesting. (Recommended enclosure structures on open-vent exhaust stacks are in the shape of a cone.) Production equipment includes, but may not be limited to, tanks, heater-treaters, separators, dehydrators, flare stacks, in-line units, and compressor mufflers.

18. Containment Structures - Proposed production facilities such as storage tanks and other vessels will have a secondary containment structure that is constructed to hold the capacity of 1.5 times the largest tank, plus freeboard to account for precipitation, unless more stringent protective requirements are deemed necessary.

## **IX. INTERIM RECLAMATION**

During the life of the development, all disturbed areas not needed for active support of production operations should undergo interim reclamation in order to minimize the environmental impacts of development on other resources and uses.

Within six (6) months of well completion, operators should work with BLM surface management specialists (Jim Amos: 575-234-5909) to devise the best strategies to reduce the size of the location. Interim reclamation should allow for remedial well operations, as well as safe and efficient removal of oil and gas.

During reclamation, the removal of caliche is important to increasing the success of revegetating the site. Removed caliche that is free of contaminants may be used for road repairs, fire walls or for building other roads and locations. In order to operate the well or complete workover operations, it may be necessary to drive, park and operate on restored interim vegetation within the previously disturbed area. Disturbing revegetated areas for production or workover operations will be allowed. If there is significant disturbance and loss of vegetation, the area will need to be revegetated. Communicate with the appropriate BLM office for any exceptions/exemptions if needed.

All disturbed areas after they have been satisfactorily prepared need to be reseeded with the seed mixture provided below.

Upon completion of interim reclamation, the operator shall submit a Sundry Notices and Reports on Wells, Subsequent Report of Reclamation (Form 3160-5).

## **X. FINAL ABANDONMENT & RECLAMATION**

At final abandonment, well locations, production facilities, and access roads must undergo "final" reclamation so that the character and productivity of the land are restored.

Earthwork for final reclamation must be completed within six (6) months of well plugging. All pads, pits, facility locations and roads must be reclaimed to a satisfactory revegetated, safe, and stable condition, unless an agreement is made with the landowner or BLM to keep the road and/or pad intact.

After all disturbed areas have been satisfactorily prepared, these areas need to be revegetated with the seed mixture provided below. Seeding should be accomplished by drilling on the contour whenever practical or by other approved methods. Seeding may need to be repeated until revegetation is successful, as determined by the BLM.

Operators shall contact a BLM surface protection specialist prior to surface abandonment operations for site specific objectives (Jim Amos: 575-234-5909).

Ground-level Abandoned Well Marker to avoid raptor perching: Upon the plugging and subsequent abandonment of the well, the well marker will be installed at ground level on a plate containing the pertinent information for the plugged well.

## Seed Mixture 2, for Sandy Sites

The holder shall seed all disturbed areas with the seed mixture listed below. The seed mixture shall be planted in the amounts specified in pounds of pure live seed (PLS)\* per acre. There shall be no primary or secondary noxious weeds in the seed mixture. Seed will be tested and the viability testing of seed will be done in accordance with State law (s) and within nine (9) months prior to purchase. Commercial seed will be either certified or registered seed. The seed container will be tagged in accordance with State law(s) and available for inspection by the authorized officer.

Seed will be planted using a drill equipped with a depth regulator to ensure proper depth of planting where drilling is possible. The seed mixture will be evenly and uniformly planted over the disturbed area (smaller/heavier seeds have a tendency to drop the bottom of the drill and are planted first). The holder shall take appropriate measures to ensure this does not occur. Where drilling is not possible, seed will be broadcast and the area shall be raked or chained to cover the seed. When broadcasting the seed, the pounds per acre are to be doubled. The seeding will be repeated until a satisfactory stand is established as determined by the authorized officer. Evaluation of growth will not be made before completion of at least one full growing season after seeding.

Species to be planted in pounds of pure live seed\* per acre:

Species	lb/acre
Sand dropseed ( <i>Sporobolus cryptandrus</i> )	1.0
Sand love grass ( <i>Eragrostis trichodes</i> )	1.0
Plains bristlegrass ( <i>Setaria macrostachya</i> )	2.0

\*Pounds of pure live seed:

Pounds of seed x percent purity x percent germination = pounds pure live seed