

UNITED STATES
DEPARTMENT OF THE INTERIOR
BUREAU OF LAND MANAGEMENT

OCD Artesia

FORM APPROVED
OMB NO. 1004-0135
Expires: July 31, 2010**SUNDRY NOTICES AND REPORTS ON WELLS**
*Do not use this form for proposals to drill or to re-enter an abandoned well. Use form 3160-3 (APD) for such proposals.***SUBMIT IN TRIPLICATE - Other instructions on reverse side.**

1. Type of Well <input checked="" type="checkbox"/> Oil Well <input type="checkbox"/> Gas Well <input type="checkbox"/> Other		5. Lease Serial No. NMNM15302
2. Name of Operator XTO ENERGY INCORPORATED		6. If Indian, Allottee or Tribe Name
3a. Address 200 LORAIN SUITE 800 MIDLAND, TX 79701		7. If Unit or CA/Agreement, Name and/or No.
3b. Phone No. (include area code) Ph: 432-620-6714		8. Well Name and No. CORRAL CANYON FEDERAL 17H
4. Location of Well (Footage, Sec., T., R., M., or Survey Description) Sec 4 T25S R29E SWSW 180FSL 221FWL 32.152271 N Lat, 103.996840 W Lon		9. API Well No. 30-015-42929-00-X1
		10. Field and Pool, or Exploratory CORRAL CANYON
		11. County or Parish, and State EDDY COUNTY, NM

12. CHECK APPROPRIATE BOX(ES) TO INDICATE NATURE OF NOTICE, REPORT, OR OTHER DATA

TYPE OF SUBMISSION	TYPE OF ACTION			
<input checked="" type="checkbox"/> Notice of Intent	<input type="checkbox"/> Acidize	<input type="checkbox"/> Deepen	<input type="checkbox"/> Production (Start/Resume)	<input type="checkbox"/> Water Shut-Off
<input type="checkbox"/> Subsequent Report	<input type="checkbox"/> Alter Casing	<input type="checkbox"/> Fracture Treat	<input type="checkbox"/> Reclamation	<input type="checkbox"/> Well Integrity
<input type="checkbox"/> Final Abandonment Notice	<input type="checkbox"/> Casing Repair	<input type="checkbox"/> New Construction	<input type="checkbox"/> Recomplete	<input checked="" type="checkbox"/> Other
	<input type="checkbox"/> Change Plans	<input type="checkbox"/> Plug and Abandon	<input type="checkbox"/> Temporarily Abandon	Production Facility Changes
	<input type="checkbox"/> Convert to Injection	<input type="checkbox"/> Plug Back	<input type="checkbox"/> Water Disposal	

13. Describe Proposed or Completed Operation (clearly state all pertinent details, including estimated starting date of any proposed work and approximate duration thereof. If the proposal is to deepen directionally or recompleat horizontally, give subsurface locations and measured and true vertical depths of all pertinent markers and zones. Attach the Bond under which the work will be performed or provide the Bond No. on file with BLM/BIA. Required subsequent reports shall be filed within 30 days following completion of the involved operations. If the operation results in a multiple completion or recompleat in a new interval, a Form 3160-4 shall be filed once testing has been completed. Final Abandonment Notices shall be filed only after all requirements, including reclamation, have been completed, and the operator has determined that the site is ready for final inspection.)

XTO Energy, Inc would like to sundry a flare stack location at the Corral Canyon Federal CTB located in Section 5-T25S-R29E, Eddy County, NM. The flare is located 150' NE from the CTB location and will be 100'x100' to contain a 65' emergency flare stack.

Installation Procedure:

1. Install 6" back pressure valve on the outlet of the Gas Scrubber
2. Clear 100' x 100' area 170' northeast of CTB pad site
3. Set cement block for flare to set on and set 3-anchor point for guy wires for the flare stack.
4. Erect flare and attach 3/8" guy wires and tension set to 1200 pounds.
5. Set solar panel for auto ignition for flare and tie-in flare.
6. Install approximately 700' of 10" poly pipe buried to edge of CTB and 100' of steel seamless pipe on top of ground to flare inlet and back pressure valve on gas scrubber outlet line to flare.

NM OIL CONSERVATION

ARTESIA DISTRICT

JUL 01 2015

RECEIVED

14. I hereby certify that the foregoing is true and correct. Electronic Submission #299253 verified by the BLM Well Information System For XTO ENERGY INCORPORATED, sent to the Carlsbad Committed to AFMSS for processing by JAMES AMOS on 06/26/2015 (15JA0312SE)	
Name (Printed/Typed) STEPHANIE RABADUE	Title REGULATORY ANALYST
Signature (Electronic Submission)	Date 04/24/2015

Accepted for record

JW NMOC 7/30/15

THIS SPACE FOR FEDERAL OR STATE OFFICE USE

Approved By <u>James R. Amos</u>	Title <u>SPGT</u>	Date <u>6-26-15</u>
Conditions of approval, if any, are attached. Approval of this notice does not warrant or certify that the applicant holds legal or equitable title to those rights in the subject lease which would entitle the applicant to conduct operations thereon.	Office <u>CFO</u>	

Title 18 U.S.C. Section 1001 and Title 43 U.S.C. Section 1212, make it a crime for any person knowingly and willfully to make to any department or agency of the United States any false, fictitious or fraudulent statements or representations as to any matter within its jurisdiction.

**** BLM REVISED ** BLM REVISED ** BLM REVISED ** BLM REVISED ** BLM REVISED ****

Additional data for EC transaction #299253 that would not fit on the form

32. Additional remarks, continued

7. Test system for proper operation and set back pressure valve to open at 100 psi

Operation:

The 100' x 100' area to the northeast of the Corral Canyon Central Tank Battery (CTB) will be used for setting an emergency flare for emergency operation to combust the gas from the battery to protect from a high pressure incident should the DCP (gas purchaser) pressures exceed 750 psi., downstream of the compressor located on the CTB. Should a high pressure event occur gas is vented at the CTB causing the potential for unsafe operations due to a vapor cloud. This flare will be automatic ignition and will allow the gas to be safely burned rather than vented. The vegetation in the 100' x 100' area will be removed and controlled by weed spraying to prevent the possibility of the vegetation from igniting due to radiant heat from the flare. A berm will also be installed in the 100' x 100' area around the flare.

Plat for facility is attached.

Plat for flare tract is attached.

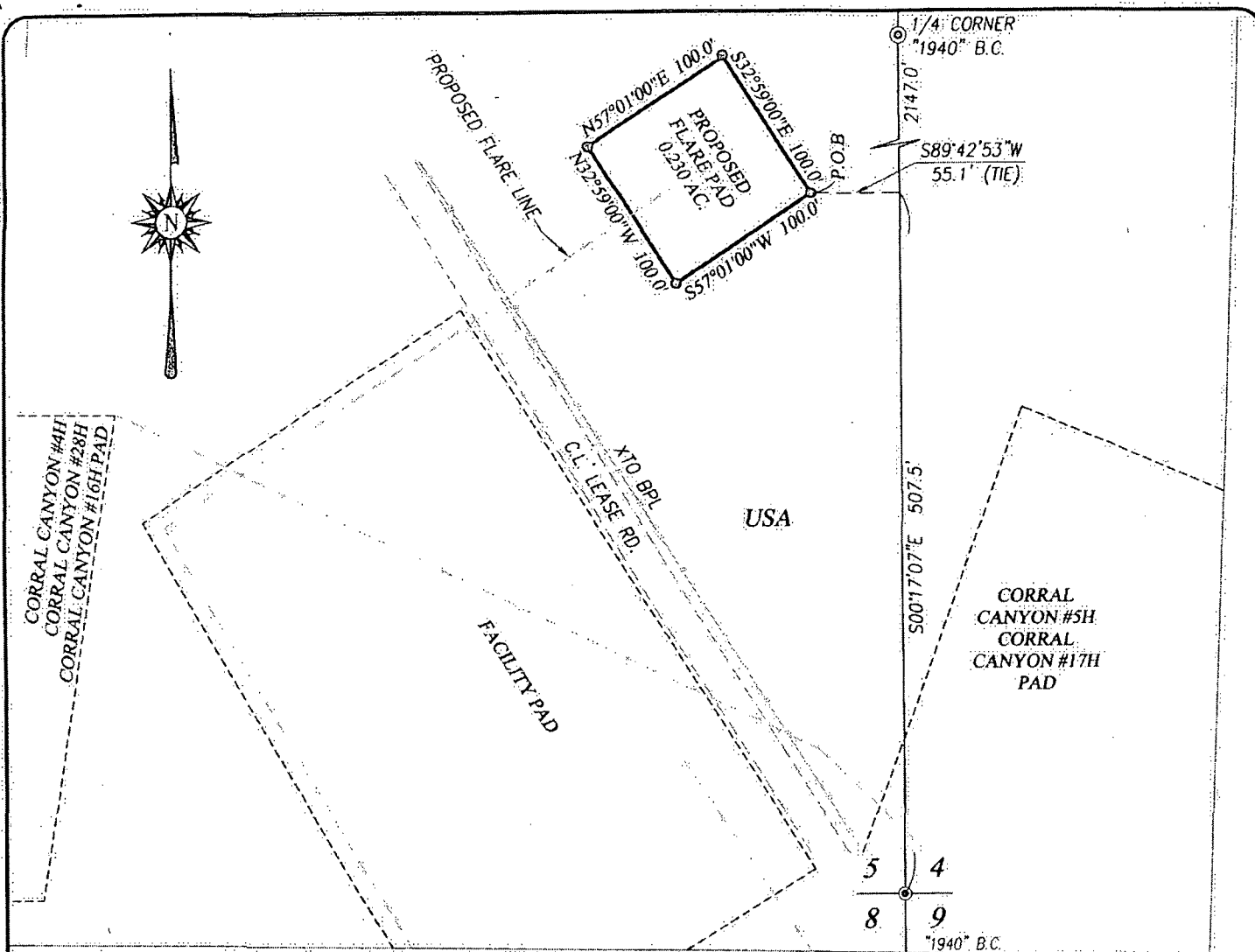

DESCRIPTION:

A TRACT SITUATED IN THE SOUTHEAST QUARTER OF SECTION 5, TOWNSHIP 25 SOUTH, RANGE 29 EAST, N.M.P.M., EDDY COUNTY, NEW MEXICO AND BEING MORE PARTICULARLY DESCRIBED AS FOLLOWS:

BEGINNING AT THE SOUTHEAST CORNER WHICH LIES N00°17'07\"W 507.5 FEET AND S89°42'53\"W 55.1 FEET FROM THE SOUTHEAST CORNER; THEN S57°01'00\"W 100.0 FEET; THEN N32°59'00\"W 100.0 FEET; THEN N57°01'00\"E 100.0 FEET; THEN S32°59'00\"E 100.0 FEET TO THE POINT OF BEGINNING AND CONTAINING 0.230 ACRES MORE OR LESS.

LEGEND

⊙ DENOTES FOUND CORNER AS NOTED

NOTE

BEARINGS SHOWN HEREON ARE MERCATOR GRID AND CONFORM TO THE NEW MEXICO COORDINATE SYSTEM "NEW MEXICO EAST ZONE" NORTH AMERICAN DATUM 1983. DISTANCES ARE SURFACE VALUES.

I, RONALD J. EIDSON, NEW MEXICO PROFESSIONAL SURVEYOR No. 3239, DO HEREBY CERTIFY THAT THIS SURVEY PLAT AND THE ACTUAL SURVEY ON THE GROUND UPON WHICH IT IS BASED WERE PERFORMED BY ME OR UNDER MY DIRECT SUPERVISION; THAT I AM RESPONSIBLE FOR THIS SURVEY; THAT THIS SURVEY MEETS THE MINIMUM STANDARDS FOR SURVEYING IN NEW MEXICO; AND THAT IT IS TRUE AND CORRECT TO THE BEST OF MY KNOWLEDGE AND BELIEF.

RONALD J. EIDSON

DATE: 04/23/2015

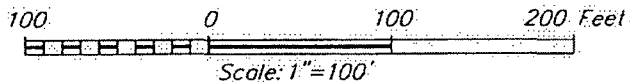

XTO ENERGY

SURVEY FOR A FLARE TRACT
SITUATED IN THE SE/4 OF SECTION 5,
TOWNSHIP 25 SOUTH, RANGE 29 EAST, N.M.P.M.
EDDY COUNTY, NEW MEXICO

Survey Date: 4/1/15	CAD Date: 4/20/15	Drawn By: ACK
W.O. No.: 15110226A	Rev:	Rel. W.O.:
		Sheet 1 of 1



PROVIDING SURVEYING SERVICES
SINCE 1946
JOHN WEST SURVEYING COMPANY
412 N. DAL PASO HOBBS, N.M. 88240
(575) 393-3117 www.jwsc.biz
TBPLS# 10021000

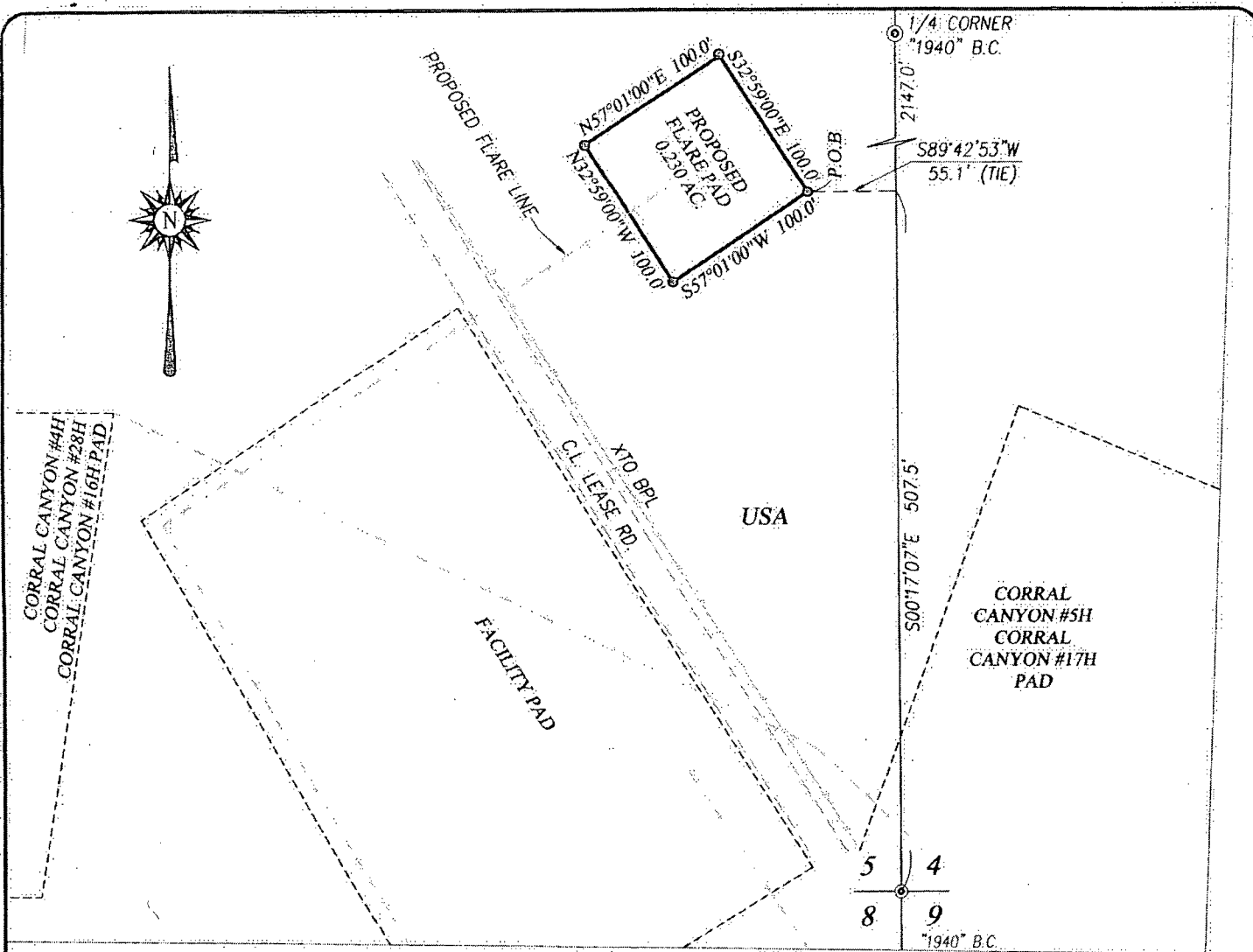

DESCRIPTION:

A TRACT SITUATED IN THE SOUTHEAST QUARTER OF SECTION 5, TOWNSHIP 25 SOUTH, RANGE 29 EAST, N.M.P.M., EDDY COUNTY, NEW MEXICO AND BEING MORE PARTICULARLY DESCRIBED AS FOLLOWS:

BEGINNING AT THE SOUTHEAST CORNER WHICH LIES N00°17'07\"W 507.5 FEET AND S89°42'53\"W 55.1 FEET FROM THE SOUTHEAST CORNER; THEN S57°01'00\"W 100.0 FEET; THEN N32°59'00\"W 100.0 FEET; THEN N57°01'00\"E 100.0 FEET; THEN S32°59'00\"E 100.0 FEET TO THE POINT OF BEGINNING AND CONTAINING 0.230 ACRES MORE OR LESS.

LEGEND

⊙ DENOTES FOUND CORNER AS NOTED

NOTE

BEARINGS SHOWN HEREON ARE MERCATOR GRID AND CONFORM TO THE NEW MEXICO COORDINATE SYSTEM "NEW MEXICO EAST ZONE" NORTH AMERICAN DATUM 1983. DISTANCES ARE SURFACE VALUES.

I, RONALD J. EIDSON, NEW MEXICO PROFESSIONAL SURVEYOR No. 3239, DO HEREBY CERTIFY THAT THIS SURVEY PLAT AND THE ACTUAL SURVEY ON THE GROUND UPON WHICH IT IS BASED WERE PERFORMED BY ME OR UNDER MY DIRECT SUPERVISION; THAT I AM RESPONSIBLE FOR THIS SURVEY; THAT THIS SURVEY MEETS THE MINIMUM STANDARDS FOR SURVEYING IN NEW MEXICO; AND THAT IT IS TRUE AND CORRECT TO THE BEST OF MY KNOWLEDGE AND BELIEF.

RONALD J. EIDSON

Ronald J. Eidson

DATE: 04/23/2015

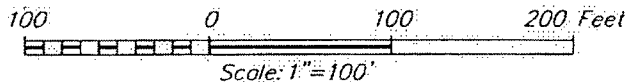

XTO ENERGY

SURVEY FOR A FLARE TRACT
SITUATED IN THE SE/4 OF SECTION 5,
TOWNSHIP 25 SOUTH, RANGE 29 EAST, N.M.P.M.
EDDY COUNTY, NEW MEXICO

Survey Date: 4/1/15	CAD Date: 4/20/15	Drawn By: ACK
W.O. No.: 15110226A	Rev:	Rel. W.O.:
		Sheet 1 of 1



PROVIDING SURVEYING SERVICES
SINCE 1946
JOHN WEST SURVEYING COMPANY
412 N. DAL PASO HOBBS, N.M. 88240
(575) 393-3117 www.jwsc.biz
TBPLS# 10021000

DESCRIPTION:

A PROPOSED FACILITY TRACT SITUATED IN THE SOUTHEAST QUARTER OF SECTION 5, TOWNSHIP 25 SOUTH, RANGE 29 EAST, N.M.P.M., EDDY COUNTY, NEW MEXICO AND BEING MORE PARTICULARLY DESCRIBED AS FOLLOWS:

BEGINNING AT THE MOST SOUTHERLY CORNER OF THE PROPOSED FACILITY TRACT, WHICH LIES N89°34'25"W ALONG THE SOUTH LINE OF SAID SECTION A DISTANCE OF 321.5 FEET AND N00°25'35"E A DISTANCE OF 44.6 FEET FROM THE SOUTHEAST CORNER OF SAID SECTION; THEN N32°25'30"W A DISTANCE OF 400.0 FEET TO THE MOST WESTERLY CORNER; THEN N57°34'30"E A DISTANCE OF 250.0 FEET TO THE MOST NORTHERLY CORNER; THEN S32°25'30"E A DISTANCE OF 400.0 FEET TO THE MOST EASTERLY CORNER; THEN S57°34'30"W A DISTANCE OF 250.0 FEET TO THE POINT OF BEGINNING, CONTAINING 2.3 ACRES MORE OR LESS.

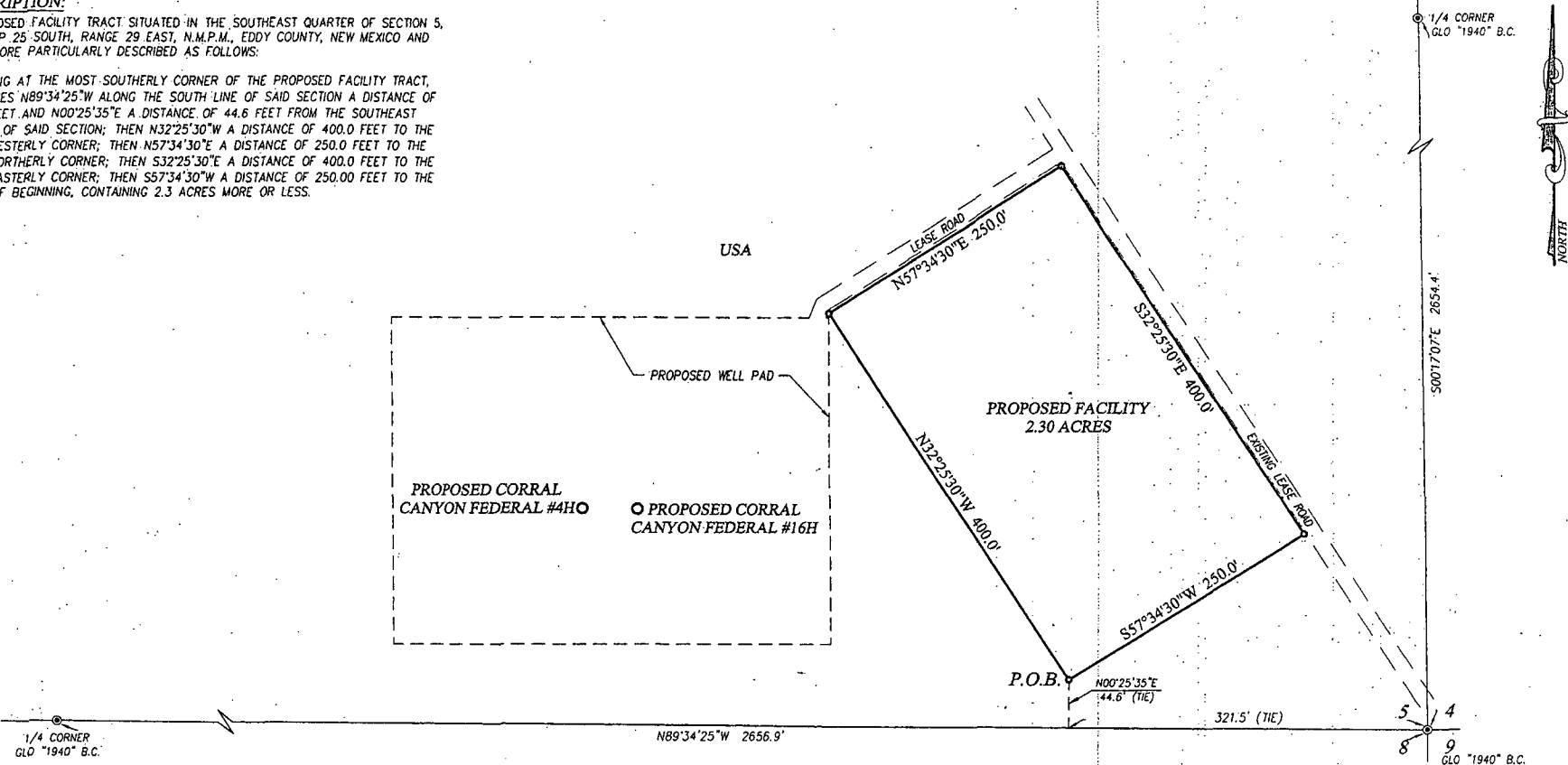

LEGEND:

⊙ DENOTES FOUND CORNER AS NOTED

NOTE

BEARINGS SHOWN HEREON ARE MERCATOR GRID AND CONFORM TO THE NEW MEXICO COORDINATE SYSTEM "NEW MEXICO EAST ZONE" NORTH AMERICAN DATUM 1983. DISTANCES ARE SURFACE VALUES.

I, GARY G. EIDSON, NEW MEXICO PROFESSIONAL SURVEYOR No. 12641, DO HEREBY CERTIFY THAT THIS SURVEY PLAT AND THE ACTUAL SURVEY ON THE GROUND UPON WHICH IT IS BASED WERE PERFORMED BY ME OR UNDER MY DIRECT SUPERVISION; THAT I AM RESPONSIBLE FOR THIS SURVEY; THAT THIS SURVEY MEETS THE MINIMUM STANDARDS FOR SURVEYING IN NEW MEXICO; AND THAT IT IS TRUE AND CORRECT TO THE BEST OF MY KNOWLEDGE AND BELIEF.

GARY G. EIDSON

DATE:

4/3/14



PROVIDING SURVEYING SERVICES SINCE 1946
JOHN WEST SURVEYING COMPANY
412 N. DAL PASO • HOBBS, N.M. 88240
(575) 393-3117 • www.jwsc.biz
TBPLS# 10021000

XTO ENERGY

SURVEY FOR A PROPOSED FACILITY
SITUATED IN THE SE/4 OF SECTION 5,
TOWNSHIP 25 SOUTH, RANGE 29 EAST, N.M.P.M.
EDDY COUNTY, NEW MEXICO

Survey Date: 03/05/14 CAD Date: 03/26/14 Drawn By: DSS
W.O. No.: 14110263 Rev. Rel. W.O.: Sheet 1 of 1